THE WEATHER.
Fair and warm today; Monday fair; moderate, variable winds.
Sun rises 4:28 a. m., sets 6:53 p. m.
Length of day, 14h. 25m.
High tide 11:30 a. m., 11:45 p. m.
Temperatures: Boston 50, Chicago 50, Los Angeles 64, San Francisco 54, Philadelphia 66, Washington 66.

Boston American

MONARCH OF ALL NEW THE TWENTIETH CENTURY NEWSPAPER ENGLAND SUNDAY PAPERS

CITY EDITION
1—News Section., Part I (Latest News).
2—News Section, Part II (General News and Auto).
3—City Life and Sports.
4—Real Estate and Wants and Financial.
5—Colored Comic Pictures. 7—Editorial and Drama.
6—Magazine Features. 8—Society
AND SPECIAL WAR PICTURE SECTION

VOL. 11—No. 51. Registered in U. S. Patent Office. BOSTON, SUNDAY, MAY 10, 1914. 74 PAGES

ENORMOUS RUIN BY QUAKE IN SICILY

Loss of Life May Run Into Hundreds, as Whole Towns Are Buried and Isolated — May Equal the Messina Horror

Etna in Eruption — Thousands Homeless in Eastern Section; King Prepares Relief and Pope Wires Bishops to Supply Aid

ROME, May 9.—Latest reports give terrifying details of the earthquake horror in Sicily.

Whole towns and villages have been buried and the loss of life and property is enormous.

Special editions of the newspapers here describe the disaster as even worse than that of Messina.

The seismic phenomena was unprecedented in violence. Roads were completely cut up into sections which are divided by wide crevasses emitting sulphurous fumes. Consequently many townships are isolated and their destruction is feared.

The extension of the earthquake zone makes prompt aid practically impossible, although the authorities have dispatched thousands of soldiers in special trains for the scene of the disaster from Palermo and other Sicilian towns. A completely equipped Red Cross hospital corps will leave Naples tomorrow.

No correct estimate of the dead can be made. Conservative reports have placed the number at 100. There is little doubt that this will be increased, for many wounded are dying, buried beneath the ruins.

Acireale, Zafferana, Mangano and Bongiardo give the largest contingent of deaths. These towns were practically razed to the ground and the population is panic stricken. Processions of weeping women with children clinging to them pass over the upheaved ground invoking the Madonna and the saints.

Etna is still threatening and emitting vast columns of sulphurous smoke. Shocks recur every minute and scientists fear that a sudden explosion of the latest volcano might submerge the entire eastern coast of Sicily.

The Pope has telegraphed the local bishops instructions to disburse funds for the relief of the wounded. The King will probably leave for the stricken district tomorrow.

MANY LIVES LOST IN DISASTER; 1,000 PEOPLE HOMELESS

NAPLES, May 9.—From thirty to one hundred and fifty persons are believed to have been killed by a series of violent earthquake shocks in Eastern Sicily last night, and early today. Twelve villages were destroyed or wrecked.

Italian troops sent from the chief garrison, towns of Sicily arrived here today and reported widespread destruction. The tremors were still felt today. But none was so severe as

Continued on Page 3, Column 3.

Proclamation in Honor of Mothers

Wilson Directs Flag Be Displayed Today on Public Buildings.

WASHINGTON, May 9.—President Wilson today approved a resolution setting apart tomorrow as Mother's Day and issued a proclamation commanding that all flags be displayed in observance of the occasion. The proclamation recited the resolution and its purpose and continued:

Whereas, in this, the said joint resolution, it is made the duty of the President to request the observance of the second Sunday in May, as provided for in the said joint resolution;

Now, therefore, I, WOODROW WILSON, president of the United States of America, by virtue of the authority vested in me by the said joint resolution, do hereby direct the Government officials to display the United States flag on all Government buildings and do invite the people of the United States to display the flag at their homes or other suitable places, on the second Sunday in May, as a public expression of our love and reverence for the mothers of our country.

Warrant Out for Mrs. W. R. Chapman

Leaves Hotel Few Minutes Before Detective Arrives.

NEW YORK, May 9.—This afternoon Mrs. William Rogers Chapman, well-known musical leader and president of the Rubinstein Club, hung up a telephone receiver in her apartments at the Waldorf Astoria, bundled some wearing apparel into several pieces of luggage, and disappeared.

Fifteen minutes later, Detective Conlon of the Butler Street station in Brooklyn, armed with a warrant for her arrest on a charge of criminal libel, reached the Waldorf and demanded access to the Chapman apartment. He was told that the club woman had departed, and might be found in Bethel, Me. The police of the place have been asked to hold her for extradition if she appears.

First Straw Hats Appear in Boston

Also Worn Brazenly at Harvard-Amherst Game.

Under cover of the Mexican War excitement the straw hat sneaked into town yesterday, several notches ahead of the season.

Harvard collegians wore them brazenly at the Harvard-Amherst game, possibly accounting for the 16-to-1 score that the Crimson rolled up.

But there were others. At 7:45 A. M. a young man with a new straw hat came briskly up Winter street. Later a youth bearing every mark of a Harvard freshman, son of rich but helpless parents, came blithely up Boylston street, wearing a straw hat of the turned-down-all-around-the-brim variety.

Boston Opera Co. Scores New Triumph

Second "Otello" Performance Captivates Paris Audience.

PARIS, May 9.—The second performance tonight of "Otello" was another triumph for the Boston Opera Company. Mme. Melba, Mr. Ferrari-Fontana, Mr. Marcoux and Miss Leveroni captivated the entire audience.

The German season opens on May 20. "Tristain," "Die Meistersinger" and "Parsifal" will be given. The conductors will be Messrs Weingartner, Nikisch and Albert Coates. The women artists will be Mmes. Matsenauer, Dender, Schaefer, Chaire, Dux Hempel, Destinn and Evan Der Osten. The men will be Messrs Peter Cornelius, Johannes Sembach, Ferrari-Fontana, Paul Bender, Johannes Fonss, Paul Knupfer, Carel, Van Hulst. Urban will stage the operas.

They are preparing a magnificent "Parsifal" production for use in Paris, London and Boston.

Nordica Cables She Is Improving

NEW YORK, May 9.—The first word to come directly from Mme. Nordica, the noted prima donna, who has been at the point of death at Batavia, Java, for several weeks, was received Thursday by George Young, her husband.

The message, by cable, was sent to Mr. Young's offices, No. 59 Cedar street, and was signed with his wife's name.

It said:

Peaceful night. Showing symptoms of improvement greatly encouraged. Temperature, respiration and pulse better. Hope and pray. Love to all.

LILLIAN NORDICA.

M'ADOO AND BRIDE WANDER IN THE FOREST

Secretary and His White House Bride Stroll Among the Pines of Cornish

NATURE SMILES UPON THEM.

CORNISH, N. H., May 9.—All nature, with a full moon beaming brightly, greeted William G. McAdoo, Secretary of the Treasury, and his bride, formerly Miss Eleanor R. Wilson, daughter of the President, when they strolled through the forest primeval today as two lovers with but a single thought.

The McAdoos arrived here late last night and the famous Churchill estate, hidden among the pines in the deep forest, was soon made ready for their comfort.

Today, alone, they strolled through lonely walks, down by the big lake and rested, away from the noisy Capital, with no one to pester them with interviews. The most recent White House bride and groom spent a most pleasant day.

When it came time to lunch or dine there were set before the couple meals fit for kings, for in advance of the McAdoos came the famous "Dicke," he who has been the chef for many Secretaries of the Treasury, but never before has he prepared a wedding luncheon for his employer.

To walk through the streets of Cornish tonight one would hardly believe that in the Harlakenden Forest are the people who were the centre of attraction in Washington a few days ago. Cornish knows, but Cornish forgets, and they have been let alone.

But a few persons knew where the "Newlyweds" were going when they left Washington after the wedding. Suddenly they showed up in Greenfield, Mass., and jumping into an automobile they drove here.

Just how long Mr. and Mrs. McAdoo intend to remain in the wilderness no one knows, but it is expected that they will return to the Capital by the middle of the week.

FOUL ALMOST KILLS YOUNG BALL PLAYER

John Daly, Dorchester Cuba' Catcher, Struck Over Heart and Stunned.

REVIVED WITH DIFFICULTY

John Daly, the fast young catcher for the Dorchester Cubs, one of the cleverest amateur baseball nines in the city, was nearly put out of the game forever yesterday by a foul tip which hit him over the heart.

Daly is seventeen years old, and lives with his grandmother, Mrs. Sarah Daly, No. 9 Holiday street, Dorchester. He works for the Water Department of the city, and puts in his spare time on baseball in season.

Yesterday was to be a big day for the Dorchester Cubs, which were matched against a hard Cambridge team. Young Daly, feeling in fine form, left home after dinner for the Saturday half-holiday and the important game. He was as full of ginger as a boy could be who is going to catch for his nine in a rattling game.

Daly went behind the bat every inning for his side, and the game was going at a good clip when this foul snapped back and thudded against his chest.

The catcher staggered and dropped unconscious. The batter and umpire were at his side first, and then others ran up. They thought the lad was dead, he was so still and white.

Somebody offered an automobile. Daly was lifted in and the car was sped toward the lad's Dorchester home. He was carried unconscious into the house, greatly alarming his grandmother and the neighbors. A physician was called, and after some effort the youth was revived. Word was given out that, with quiet and care, he would be himself again in a few days.

This word was brought to the boys of the Dorchester Cubs, who felt tremendously relieved that their brilliant catcher was not so badly hurt as they had feared.

Bolt Wrecks Cradle, But Babe Is Unhurt

WORCESTER, May 9.—Lightning demolished the cradle in which the infant child of Mrs. Andrew Bloomquist was sleeping, knocked the mother to the floor, but left the baby unharmed so that when it woke to see the havoc of open wall, bricks and plaster it merely cooed.

The bolt came shortly after the first of the thunder storm and tore a fifteen-foot hole from top to bottom of the three-story wooden dwelling occupied by the Bloomquists at No. 8 Robney street. Bricks from the chimney were hurled 100 feet through the windows of the adjacent buildings at Nos. 2 and 4 Robney street.

Claim Lynn Man Cured of Paralysis

James T. Stone of No. 133 Washington street, Lynn, a patient of Dr. Edward Wylis Taylor, professor of neurology at Harvard Medical School, was discharged from the Massachusetts General Hospital, supposedly cured of paralysis. He has been treated a month. It is the first case of its kind in Boston.

Harvard Crimson for Sunday Sports

An editorial printed in the Harvard Crimson, the student daily, yesterday favors Sunday sports. The articles urges that the Newell and Weld boathouses, where the rowing shells are kept, be opened each Sunday to permit athletes to row upon the river.

Panama Canal Ready for Torpedo Boats

PANAMA, May 9.—Colonel George W. Goethals, Governor of the Panama Canal Zone, says that he will put torpedo boats through the canal at any time Secretary of the Navy Daniels desired him to do so. He will ask Secretary of War Garrison's approval to send ships through the canal in six days.

BELIEVE HUERTA HAS OUTWITTED WILSON AND GOT BIG ARMS SUPPLY

BAY STATE PREPARES FOR WAR

The Massachusetts militia is to be put immediately upon a war footing.

At a conference of high militia officers yesterday, it was determined to begin mobilization at the armories. The men of every regiment will be mobilized in turn, inspected, given instructions, and held in readiness.

In connection with the war preparations the Board of Military Survey which held its first session yesterday will make a report to Governor Walsh tomorrow in which will be recommended the prompt removal of militia officers rated as "surplus" by the War Department.

TO DROP 18 OFFICERS.

This will mean the dropping of eighteen officers and reduction of

Continued on Page 10, Column 6.

FATHER JOHN'S MEDICINE BUILDS
New flesh and strength; heals stubborn coughs.

Figures in the new activity of the Massachusetts Militia in the Mexican crisis. Brigadier-General E. Leroy Sweetser, prominent in the war conference of officers at the State House yesterday, and men of Troop A, "National Lancers," photographed as they were leaving armory for camp at Wakefield. Other Bay State cavalry commands are to follow the Lancers in war training at the Wakefield range.

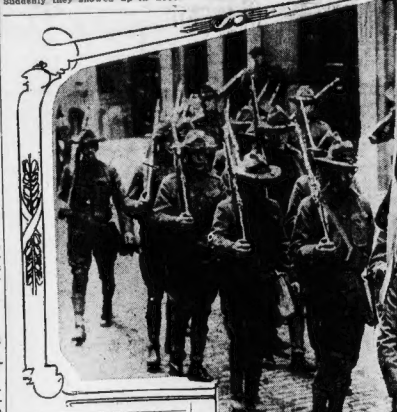

Joker with Murder Tale Rouses Police

Telephone Used by Persistent Mischief-Maker in South End.

A practical joker in the South End, who has been calling Police Headquarters on the telephone recently, with the information that a murder had been committed, has given the authorities so much trouble that notified and special efforts have been made to arrest the "joker."

Last night four calls were made in less than fifteen minutes from four different telephones, stating that a murder had been committed and a riot had resulted at No. 71 Compton street. When the police arrived everything was quiet.

Beat Policeman and Rescue Prisoner

Fight With Roxbury Gang Follows Arrest.

In attempting to arrest an intoxicated Italian on Dove street, Roxbury, late last night, Patrolman Albert R. Foster of station 3 was set upon by a gang and beaten. He arrested one of the men who helped take the prisoner away from him.

There was a free for all fight, Foster used his night stick. Tony Galiando, twenty-five, of No. 10 Dove street was the man arrested for resistance. Foster put the handcuffs on Galiando and took him to the box, holding him until the wagon arrived.

2 NOTED WRITERS ARRESTED

Richard Harding Davis and Medill McCormick Reported in Custody at Mexico City—Army Plans Rushed

VERA CRUZ, May 9.—Richard Harding Davis, correspondent of the New York Tribune, and Medill McCormick, correspondent of the Chicago Tribune, are under arrest in Mexico City, according to information reaching Brigadier-General Funston tonight.

Both grandsons of the late Joseph Medill of the Chicago Tribune are at the front—Joseph Medill Patterson as correspondent for the Chicago Tribune and Medill McCormick for Harper's Weekly... It was at first thought that Patterson was the correspondent arrested with Davis, but it is reported in Chicago that Mc Cormick is probably the one, as Patterson is believed to be on his way home from Vera Cruz.

WASHINGTON, May 9.—The announcement was made tonight that the German steamship Kronprinzessin Cecelie, which is said to be carrying arms and munitions of war for President Huerta of Mexico, returned from Puerto Mexico to Vera Cruz without disembarking her stores. It is also said that the munitions on board the Kronprinzessin and others supposed to be aboard a second German ship, the Batavia, will be returned to Germany.

WASHINGTON, May 9.—The ordering of the Ozark, a light draft monitor carrying 12-inch guns, from Cuba to Tampico; the engaging of eight troop transports to mobilize at Galveston, an extraordinary official tangle concerning the German Kronprinzessin Cecelie, which carried a cargo of arms to Puerto Mexico for Huerta, were the important developments in the Mexican situation today.

The ordering of the Ozark to Tampico foreshadows the entry of American armed forces up the Panuca River and a landing to protect the American oil wells and other property.

The troop transports are expected to carry reinforcements to General Funston as soon as they can be gathered at Galveston. It is understood that the War Department does not

Continued on Page 10, Column

EARTHQUAKE REFUGEES FLEE TERRORS OF VOLCANO

SCORES OF FAMILIES ARE MADE HOMELESS FOLLOWING VIOLENT SHOCKS IN SICILY

Continued from First Page.

last night. The heaviest shock was at 10h. p. m.

Mount Etna is belching forth smoke and lava, and fears of an overwhelming eruption of the volcano are felt on all sides.

Frantic telegraphic reports received here show that at least one thousand persons have been rendered homeless.

RED CROSS GIVES AID.

Prefect Minervini of Catania and all the officials under his superintendence went into the earthquake zone and assisted in the relief work. Tents were erected for the homeless, clothing distributed and food given to the refugees. Throughout the afternoon reports received here kept adding to the extent of the disaster.

The Red Cross has established hospitals in the belt of destruction and the injured are being cared for in these institutions.

Communication was interrupted by the quakes; it was not until today the full seriousness of the disaster was learned. The property damage is vast, running into many millions.

THREE TERRIFIC SHOCKS.

Messages received this afternoon indicated that the death list would be bigger than previously expected. The village of Cofemini was completely destroyed.

Soldiers at Linera reported finding fifty bodies.

The villages of Passapomo, Hongiardo and Motta di Sosentini, Zafferana, Santa Venerina, Acireale and Mangaro were partially destroyed.

There were three heavy shocks, followed by intermittent undulations.

The State railway of Sicily was wrecked near Acireale, part of the wreckage being hurled several hundred feet into the air by the terrific force of the quake. Trains were derailed and heavy freight cars were lifted upwards as though by a terrific explosion.

As soon as the government learned of the extent of the disaster special trains were rushed into the stricken zone from Palermo, Syracuse and other cities, bearing physicians, medical supplies and soldiers, who will conduct the relief work.

HUNDREDS KILLED OR INJURED.

A dispatch from Catania says that the people of that city were panic stricken by the earth tremors and many of them rushed from their homes and spent the night in the fields or upon their knees in the cathedrals.

The shocks were also felt at Messina, where memories of the destruction of that city in 1908 still linger vividly.

A dispatch from Messina said that forty persons had been killed and forty injured at Linera. Another message said that thirty had been killed and 120 injured at Acireale. At Aragon a passenger train was derailed and many passengers were hurt.

Within two hours after the first shock flames gathered at the crater of Mount Etna and the rumbling in the interior of the volcano increased.

At dawn today great clouds of black smoke could be seen rolling upward from the mountain obscuring the sky. Many persons in hamlets upon the side of the mountain left their homes in fright.

The district hit by the earthquake shocks is thickly populated. Acireale has a population of 27,000.

FLED TO OPEN FIELDS.

Catania province in which the main force of the tremors centred has a population of 750,000. It has suffered more from earthquake than probably any other region on the globe.

The villages of Linera and Cofemini were completely destroyed.

In every village at the base of the famous volcano the streets were jammed with men, women and children, rushing for the open country. Women ran screaming from the tottering walls of houses with their children clinging to their skirts and crying. The population poured into the open country with only such possessions as they could gather as they ran from their homes. All those who escaped death spent the night in the open fields.

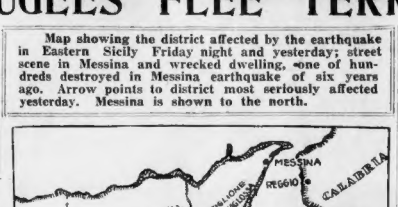

Map showing the district affected by the earthquake in Eastern Sicily Friday night and yesterday; street scene in Messina and wrecked dwelling, one of hundreds destroyed in Messina earthquake of six years ago. Arrow points to district most seriously affected yesterday. Messina is shown to the north.

GREAT EARTHQUAKES OF RECENT YEARS.

August 16, 1906—Valparaiso, Chile, 1,500 lives lost; property damage, $100,000,000.

January 14, 1907—Kingston, Jamaica, 1,100 lives lost, property damage, $25,000 000.

December 28, 1908—Sicily and Calabria, 76,423 lives lost; 1,100,000 persons made homeless.

May 5, 1910—Cartago, Costa Rica, 1,300 lives lost.

August 9, 1912—Borders of sea of Marmora, Turkey, 3,000 lives lost.

SUFFRAGE HOST OF 10000 MARCH ON THE CAPITOL

Women Armed with Resolutions Calling on Congress to Grant Right to Vote.

WASHINGTON, May 9.—Ten thousand women suffragists, representing nearly every State in the Union, marched on the Capitol this afternoon to demand of Congress the right to vote.

To the martial music of ten bands and with colors flying they tramped to the Capitol under the command of Chief Marshal Mrs. George Odell. A "war council" of their chiefs was held at the Belasco Theatre prior to the parade.

Heading the procession was the "artillery" section. This consisted of 531 women, each armed with a resolution adopted at May 2 demonstrations throughout the United States demanding the passage of the Bristow-Mondell resolution in Congress to amend the Constitution so that it will not discriminate on account of sex in the casting of the ballot.

REPRESENT MILLIONS.

Next came the cavalry section and the supporting force representing women in all walks of life, including a wage earners' section which claimed to speak for 3,000,000 wage earners in the United States. Following close behind were delegations from twelve campaign States, which are seeking the right to vote through their Legislatures and where the women are electioneering to have men favorable to their cause win place in the lawmaking bodies.

Farther back came marchers from twenty-eight "un-free" States including the District of Columbia, Maryland and Virginia. At the Capitol a reception committee of eleven Senators and eleven Representatives from the free States of the West waited the arrival of the suffrage army.

"WAR OF ROSES."

A "war of the roses" was waged by the District Association opposed to women's suffrage along the line of march. As a protest against the demonstration by the suffrage seekers the "anti's" brought in all those hostile to such conduct to wear a red rose.

The colors of the Congressional Union predominated in the parade and purple, white and gold flags were carried by mounted standard bearers at the head of each division—save one.

The Stars and Stripes was carried before the women delegates from the eleven "free States."

In the procession rode Senator Joseph L. Bristow of Kansas, and Representative Frank W. Mondell of Wyoming, who fathered the suffrage resolution in Congress. They spoke at the mass meeting in Belasco Theatre prior to the parade, at which Mrs. William Kent, wife of the California Representative, presided.

CURTIS, HARVARD YACHT SKIPPER, SOON TO MARRY

Owner of Victor in Race Against Germans to Make Miss Roelker His Bride.

A romance of particular interest to society and yachting circles of Boston and the North Shore is contained in the announcement of the engagement of Charles P. Curtis, Jr., Harvard '14, of Beacon street, owner of the crack sonder boat, Elan, to Miss Edith Roelker of East Greenwich, R. I. The engagement was given out yesterday by Miss Roelker's brother, William G. Roelker.

Charles P. Curtis, Jr., is known as one of the cleverest yachtsmen in New England waters. He is the son of Mr. and Mrs. Charles P. Curtis of No. 244 Beacon street. His father is president of the Mutual National Bank, and the family is noted in Harvard annals.

There was a Charles Curtis graduated there as far back as 1765. The great-grandfather of Charles P. Curtis, Jr., was graduated in 1813, his grandfather in 1845 and his father, Mr. Curtis, Sr., in 1882.

The senior Mr. Curtis was the leading oarsman of his time in Harvard. He stroked his class crew to victory over Yale in 1880. In his junior year he stroked the varsity to victory.

The son, who will be graduated next month, is noted as skipper of racing yachts, particularly of his own sonder boat, the Elleu. The latter made the best record for the American boats in the successful races against the German sonders off Marblehead last August.

Charles P. Curtis, Jr., is a member of the Eastern and Boston Yacht Clubs. His father includes the Eastern Yacht among his various clubs.

The junior in twenty-three years old and will enter Harvard Law School, following his father in the legal profession and doubtless pursuing his banking interests as well.

Arrest 3 Women as Shoplifters

Inspectors Pelton and Laughlin last night arrested Margaret O'Connor of Malden and Alicia Burns and Nellie McCarthy, both of Roxbury, in a Washington street department store. The women were charged with shoplifting and will be arraigned in court Monday morning. The police charge that the women stole $58.50 worth of apparel.

No Tango, No Dance for Dedham H. S.

Juniors Refuse to Do the Honors This Year.

For the first time in the history of the Dedham High School the annual reception and dance tendered to the senior class by the juniors has been abandoned. The canceling of the event was called off after several meetings of a committee appointed by the juniors to decide whether or not the dance could be conducted successfully without any of the modern dances.

The maxixe, the one step, hesitation waits, Argentine tango and the lame, duck have been forbidden by William D. Sprague, the principal. The seniors are not only disappointed but indignant.

48 Indicted by May Grand Jury

Two True Bills for Murder—Melvin Inquiry Tomorrow.

The May Grand Jury reported to Judge Chase forty-eight indictments and eight no-bills. John A. Collins is indicted for the murder of his wife. Willis C. Cottrell, who shot Graham Cox in a house in Roxbury, April 19, is indicted for manslaughter. Alfred Rosa, who shot Harry Cataldo, April 22, on Causeway street, is indicted for second degree murder.

Tomorrow twenty-six witnesses will gather for the beginning of the investigation of the Melvin apartment fire. Mayor Curley and Building Inspector O'Hearn have been summoned.

Changes in Long Island Hospital

Katherine A. Donovan and Annie L. Havey were yesterday appointed head nurses, temporarily, at a salary of $50 a month, at the Long Island Hospital. The following changes in the hospital staff were also announced: Clara M. Murphy, nurse, $10 the month, appointed; Annie B. Ryan, nurse, increased from $10 to $13 the month; Josephine Ward, appointed nurse at $10 the month, and Mary Paul temporarily appointed nurse at $10.

Canton Woman In Quest of Her Son

Mrs. Bessie Brady of No. 16 Revere street, Canton, has appealed to the AMERICAN to help her to locate her son, Robert Louis Brady, twenty-two years old, who has been missing since November. The last time she heard of him he was employed by the Canadian Pacific Company in Toronto.

CATANIA THE HEART OF OLD DANGER ZONE

The province of Catania, where Mt. Etna is located, and where the earthquake is central, is one of the most destructive earthquake districts in the world.

Seismic records for the past fifty years show that, out of a total of 130,000 records of earthquakes in Italy and Japan led with about 27,000 shocks each. Some were only tremors, others were appalling disturbances, accompanied by fearful loss of life and property damage.

Catania town, on the coast of the province, is built on a bed of lava from Mt. Aetna. It was founded B. C. 729, and has been continually beset by earthquakes and volcanic eruptions.

There is a population of 240,000 in the town and 756,000 in the province.

In 121 A. D. Catania town was nearly wiped out by an eruption from Mt. Aetna. In 1169 it was shaken by an earthquake. In 1669 a flow of lava from Mt. Aetna threatened to overwhelm the town, but the flaming stream was diverted and the town was saved. In 1223 an earthquake shook all Sicily and Catania was destroyed but was rebuilt.

In 1908 the province of Sicily was visited by an earthquake which spent its greatest force upon Messina. Hundreds perished. The shock of the present earthquake was felt at Messina.

In June, 1910, three hundred were killed and $75,000,000 worth of property was destroyed by earthquakes which shook Southern Italy.

The next August earthquake shocks were felt in Messina, Reggio and other cities and towns in Sicily and Southern Italy.

Aviator Van Ness Killed in New Plane

UTICA, N. Y., May 8.—Percival Van Ness was almost instantly killed here when his new biplane turned turtle. He was testing a biplane which he had just built. He fell 50 feet.

CLEAN HEADS

A Confidential Talk to Mothers.

Keep School Children's Heads Clean

There is always trouble keeping children's heads clean while attending school. As a preventive and sure cure physicians & school authorities recommend the use of Packer's Tar Soap; washing them every week with it.

FITZGERALD'S HAIR SOAP

Is a medicated shampoo made especially for purpose and the only thing that will kill Lice, remove and dandruff & thoroughly clean the hair. It leaves the hair strong with a rich lustre, free from dandruff & soothes the scalp. Fitzgerald's Soft Shampoo is luxuriant growth. Always in stock at this box. Refuse all substitutes. Cost 25 cents; worth its weight in gold. At druggists, or by mail of Fitzgerald's Soap Co., Collingswood, N. J. If your druggist will not supply you, Save this Notice.

KEEP THIS AD It's Worth $1.00

Any one sending this ad will receive $1 worth of work free to demonstrate the merits of Dr. Hewson's Method of filling and extracting.

$3 Best Bridge Work $3 Per Tooth

Pure 22k. Gold Crowns Worth Guaranteed 10 Years

NO GUM HOOK HEWSON SUCTIONS

TRADE MARK

A scientifically constructed Suction plate. Gives lasting comfort and satisfaction. Always stays in place. Improves the appearance that it cannot be detected. CANNOT BE HALF BLACK WHERE Shown and demonstrated FREE.

We extract your old teeth in the morning and give you your new teeth the same day. No charge for extracting when plates are ordered. Lady attendants. Gold Fillings $1 up. Silver Fillings 50c.

Full Set of Teeth.. $5

Best red rubber plate and

DR. HEWSON

578 WASHINGTON ST. BOSTON. Hrs. 8:30 to 6. Sat. till 9. Sun. 10 to 1.

Glen Shirt & Collar Co

121 TREMONT ST.

A Great Season for Ladies' Blouses

This is to be without doubt the largest waist season in years. From all over the country the report comes that shirt waists and skirts are to prevail. A few warm days will remind women of the shortcomings of their wardrobe. Our shirt waist buyer has been in New York for days in search of the latest up-to-the-minute creations in shirt waists. It is our aim to be the first to show any new ideas that may develop. As the blouse season is now approaching we ask you to watch our counters.

Specials for this Week

Men's Plain and Mesh Balbriggan Underwear..... 25c
Genuine $5.00 Pure Silk Negligee Shirts for men, our price..... $3.50
Russian Cord and Silk Finished Negligee Shirts, $1.50 and $2.00 values, now..... $1.25
Men's Pongee Athletic Underwear, 50c value, now..... 29c
Men's Onyx Silk Hose, eight colors, double heel and toe..... 25c
Ladies' Sleeveless Gulmpes, high or low neck, in net and all-over lace..... 50c
Special sale of 25c Ruffling, Monday only, per yard..... 15c
Ladies' high grade soiled Lawn and Voile Waists, $1.95 quality..... $1.19
Misses' Tailored Waists, small sizes only, 98c quality..... 49c
Infants' Straw Hats, sizes 1 year to 5, most beautiful designs..... 98c
Infants' Coats, sizes 6 mos. to 5 yrs., latest designs, 98c, $1.50, $1.95
A special line of Infants' Rompers, the kind that wear well..... 50c
Extra value in Pure Silk Underskirts, good variety of colors..... $1.95

Men's Underwear

We carry in our basement department what we believe to be the finest assortment of Men's Popular Priced Underwear to be found in Boston. We show only the standard makes of underwear and we stand behind every garment we sell. Try us out.

15 WINTER ST.

VORENBERG'S

OUR FAMOUS **99¢ SALE**

EVERY New England woman knows that in these great Vorenberg sales 99c buys more than at any other time, because it has reached such vast proportions that manufacturers join us in producing

The Greatest Values Possible

Mail orders promptly and carefully filled. Please send check or money order.

U. S. MAIL

Cut Glass Lemonade Set. Like cut, in the popular "Star" cutting, set consists of 3-pint pitcher with 6 glasses to match. Our special price for 7 pieces complete is..... **99c**

German Silver Vanity Case. Like cut, and same design in oval shape; space for nickels, dimes, powder puff, mirror and bill clip. This case would be a good value at $1.50, special price..... **99c**

Solid Gold Front Pendant, like cut, and a large variety of other designs, with gold filled, 15-inch, soldered link chain with safety ring clasp. A regular $2.00 combination, complete for this sale..... **99c**

Remember, the Pendant is gold front.

FULL SIZE NICKEL PLATED CASSEROLE

Pierced frame, with double handle. Reduced to..... **99c**

Imported China Chocolate Service, like cut, consisting of chocolate pot with 6 cups and saucers to match, dainty floral decoration, fine quality of china, flaviland shape. Worth $2.00. Our Special..... **99c**

Imported China Coaster Set, consisting of large tray with 6 small coasters to match, in Dutch Windmill design, including 6 thin glass tumblers. The whole set of 13 pieces reduced to..... **99c**

Two Exceptional Values In Cut Glass

One hundred of each item on hand.

1—8-inch Cut Glass Berry Bowl, in the popular pin wheel design, brilliant glass, deep, rich, deep cutting..... **99c**

1—8-oz. Cut Glass Celery Tray, in large size, practical shape, in the popular chrysanthemum or pinwheel cut design..... **99c**

Remember, Only one Pieces of Each on Hand.

Gold Filled Beads, like cut, 15 inches long, in sets with safety ring clasp. These beads are absolutely guaranteed to give satisfaction and are well worth $2.00. For this week..... **99c**

Case 50c Extra. VERY SPECIAL.

12-Piece Combination Set of Coin Silver Plate, made by Wm. A. Rogers in the popular beaded pattern, as follows: 3 knives, 3 forks, 3 teaspoons, 3 soup spoons. Reduced to..... **99c**

Remember, 12 Pieces for 99c.

Real Vorenberg Value

New 5-Tube Dinner Chime, like cut, with wood bracket. These gongs are worth $2.00. Made of polished brass. We advise an early selection, as the quantity is limited. Special..... **99c**

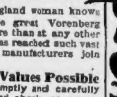

Hand Painted China Cracker and Cheese Dish, like cut, in fine German china, pretty floral decoration, green lustre finish, gold lined. Worth $2.00. Our Special..... **99c**

Remember, Hand Painted.

Hand Painted China Berry Set, like cut, consisting of large size bowl with 6 saucers to match. Popular bridal rose decoration, Old Ivory finish, gold lined edges. Worth $2.50. Our Special..... **99c**

Royal Suhl China Celery Set, like cut, consisting of celery tray with 6 individual dishes to match, fine white and gold decorations. Worth $1.99. Our Special..... **99c**

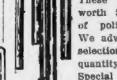

Quality and Style.

In order to bring our leather department before the public, we again offer this special bag, with 6-inch frame, 7 inches deep, made of Crepe Seal, leather, German small mirror and purse, with Pannier handle, including your initial. For one week only..... **99c**

Silver Frame, silk lined, mirror and purse, with Pannier handle, including your initial. For one week only..... **99c**

EXTRAORDINARY VALUE.

Silver Bread Tray, in a very handsome Grecian design, can also be used as a Roll or Cake Tray. This tray is very heavily plated on white metal. Worth $2.00. Reduced for this sale to..... **99c**

Ivory Handle Game Set. Landers, Frary and Clark's make. For one week only..... **99c**

Set of 2 pieces, including box.

New Brass Desk Set, like cut, consisting of ink well, rolling blotter, pen tray, paper knife and pencil holder, with 11x19 brass cornered pad. Complete, per set..... **99c**

Worth $2.50 Special

VALUE. $1.50 and $2.00 Umbrellas Included in This Sale.

American Taffeta Umbrellas for ladies and gentlemen, 26 and 28 inch, with a fine line of mission handles, silk cases and tassel. Reduced for this sale to..... **99c**

Our celebrated special consisting of the ever-popular Initial Tumblers, made of fine lead blown glass, with enamelled initial (not the imitation). Special this week in the following initials only: A B C E F G I J K L M N O R T U W.

59c FOR 1 DOZEN or 99c FOR 2 DOZEN

Remember, 24 Pieces for 99c.

60c Teas Reduced to, Per Lb. 25c

Week May 11-16 Tea Week at Ginter's

Two Pounds Tea Here For Price of One Elsewhere

"Golden Rose" Teas. Delicious Spring Bud Selections. Your choice of Formosa Oolong, English Breakfast, Green and Black Mixed. In 3 or 1 lb. pkgs. 60c at other stores, 35c regularly here. Special Reduction for One Week Only to, per lb., 25c.

Delicious Orange Pekoe Ceylon. Special selection, 60c value, lb. 29c

FRESH EGGS One Week Only Large, Fancy, Fresh Western Eggs, Price Cut to 29c Doz

BUTTER Strictly Fresh 29c lb. Finest Quality Creamery, Received Daily.

Gold Medal Flour Bag 79c

35c Coffee "Golden Rose" Powder, Pleasing 25c lb.

Evap. Milk	Van Camp's Can 7c	Old Dutch Cleanser	Can 7c
Shredded Wheat	2 Pkg. 9½c	Jell-O	All Flavors 10c Value Pkg. 8c
Swift's Lard	Silver Leaf No. 3 Tin 39c	Prunes	Medium Santa Clara Meaty Lb. 9c
Corn	Tender, Sweet Evergreen State. 10c Value Can 7½c	Bacon	Fancy Sugar Cured Selected Sides Lb. 19c
Peas	Extra Quality, Early June Can 10c	Shoulders	Fancy Sugar Cured Lb. 13½c
Tomatoes	Stanislaus Red Ripe, Solid Pack, 3's Can 9c	Sardines	Finest Smoked Norwegian Fish Stock Can 10c
Peaches	Finest Calif. Lemon Cling Can 18c	New Cheese	Finest Herkimer County. POUND 18c
Olive Oil	Pure Italian Virgin Oil Pt. Can 33c	Crackers	Wafers or Fruit Wafers Lb. 15c

Wine, Liquor Dept.

For an old vintage wine or pure nourishing liquors, our large stock demands your patronage. Besides we save you one-third. STORES CONVENIENT

SPECIAL Whiskies At Prices ⅓ Lower Than Equal Quality Elsewhere

"Banquet" Rye Old Reserve Stock, carefully blended. Known as best and purest whisky in World. Full Qt. 97c

"Mentor" Whisky A famous brand of pure old whisky. Pleasing flavor and popularity Worth $1.00. Pt. 38c Per Qt. 73c

"Actor" Whisky Pure and good. Best value in Boston. 1.00 value. Pt. 25c. Per Qt. 49c

Calif. Wines All Kinds. Port, Sherry or Riesling. Bot. 25c

Duff Gordon Sherry Bot. 69c

Port, Sherry Imported 1.00 Vin. Bot. 49c

Hunter Rye	Original Bottling	Bot.	90c
Hermitage Rye		Bot.	95c
Scotch, Usher's	O. V. S. C.G. Bottling	Bot.	85c
Scotch, Dewar's Special			93c
Irish, Wm. Jameson's		Bot.	95c
Malt "Aquinas"	Purest	Qt.	73c
Rum, Import. Jamaica		Qt.	95c
Rum	Fine Domestic 5 Bo.	Qt.	73c
Gin, Booth's Old Tom			75c
Gin, Imported Geneva		Qt.	99c
Gin, Pure Holland Type		Qt.	73c
Brandy	Old Pr. Vintage	Bot.	1.39
Cocktails	Manhattan, Martini, Manx	Bot.	85c
Champagne	Trouville Sec, Wh'sle 1.75, Brut		97c
Kings Bohemian Beer		Dz.	99c
Stout	Guinness' Dublin or McMullen's	Qt.	28c

Specialty Shop Acts.

Write or Ask For Complete Price List—Free Quick Deliveries

The Ginter Co 45 Bromfield St. Near Tremont

16 Canal St. Opposite Haymarket Square

2 Union St., Cor. Elm Opposite Hall of Records

163 Summer St., South Terminal

Bet. West & Temple Pl.

495 Washington St.

122 Tremont Street

PASTOR'S WIFE SEEKS DIVORCE FOR 'CRUELTY'

Methodist Church Circles in Essex County Stirred by Van Valkenburg Case.

Methodist circles in Eastern Massachusetts are a-flutter over the news that the romance of Rev. and Mrs. William B. Van Valkenburg of Haverhill, Lynn and Marblehead has come to an untimely end and that Mrs. Van Valkenburg has brought suit in the Essex Superior Court at Salem, for divorce on the grounds —unusual in pastoral families—of "cruel and abusive treatment."

Mrs. Van Valkenburg was formerly Mrs. Nellie M. Allen, widow of a Haverhill physician who died in 1910, leaving her well endowed with worldly goods, also with two grown-up children.

Pastor Van Valkenburg came to Haverhill to take charge of a church, and on June 22, 1911, he married the well-to-do widow, who is about fifteen years his senior.

Later they were transferred to Marblehead, and there Mrs. Van Valkenburg left her husband last December. She moved to Cambridge, where she is now living, though her divorce libel is filed in Essex County.

By singular coincidence, her husband is also in Cambridge, living at No. 82 Trowbridge street. When the troubles in the Van Valkenburg home became acute and Mrs. Van Valkenburg left, the governing board of the Methodist church investigated the case.

GOT YEAR'S LEAVE.

No charges were preferred against either husband or wife. Finally the church proceedings ended with a statement exonerating the pastor, who was continued in his Marblehead pastorate until the last Conference session in Malden, two weeks ago.

Then the pastor was granted a year's leave of absence from pastoral duties in order that he might pursue studies at Harvard Divinity School. For convenience Mr. Van Valkenburg moved to Cambridge and is again in the same city with his wife, in fact, Mrs. Van Valkenburg's residence in Cambridge is not far from where her husband is boarding.

It is said that the conference authorities realized, when Mr. Van Valkenburg made his request for a year's leave of absence for special study, that his divorce case would not attract nearly so much attention if he were not filling a regular pastorate at the time of the trial.

Mrs. Van Valkenburg is now about fifty years old. He is about thirty-five. The wife's children by her first marriage are: Miss Mildred Allen, aged twenty-four, a school teacher in Portland, Me., and George Allen, a medical student in Boston.

Mrs. Van Valkenburg's divorce libel was filed at Salem on April 15 last. She asks that she be given divorce, be permitted to resume her first marriage name of Allen, that her husband be prevented from "imposing any restraint on her personal liberty," and that she be awarded alimony. Her counsel is J. Ward Healey of Leominster.

Mr. Van Valkenburg declines to talk about the divorce, saying: "My lips are sealed." Friends of his say he will not contest his wife's suit.

Carlisle Thinks Vaterland Is Limit

LONDON, May 9.—The Right Honorable Alexander Carlisle, builder of the White Star liner Olympic, speaking apropos of the initial trip of the Vaterland next week, said today:

"I do not think I shall see a bigger ship than that during my life time; in fact I doubt if any bigger will ever be built. I believe Mr. Ballin has now reached the limit and it doesn't seem to me that either the White Star or the Cunard will try to go him one better. They seem content with the size of the Olympic."

Commonwealth Av. Work Cost $25,000

Resolling of Commonwealth avenue, between Arlington and Dartmouth streets, planned and partly carried out by the former Park and Recreation Commission, has been completed at a cost of $25,000. The other end of the avenue is just as much in need of resolling of this kind, but it is very doubtful whether it will receive it during the present administration.

Watch Swampscott Dogs for Rabies

Residents of Swampscott have been requested by Chief or Police Corson to watch their pet dogs for signs or rabies. Yesterday Chief Corson got work from officials of the Harvard Medical School that a dog he shot Thursday had rabies. This dog is known to have bitten several other dogs in Swampscott.

WILDEY SAVINGS BANK
52 Boylston Street, Boston
Money deposited on or before
MAY 15
Will draw interest from that date.
SEND FOR
"Banking By Mail"

Morgans and Converses Meet in Westwood "Reunion"

New York Financier Is Pleased With Fiancee of His Son

Chauffeur Growls as J. P.'s Auto Gives Him a Bump

J. PIERPONT MORGAN, JUNIUS SPENCER MORGAN AND FIANCEE, MISS LOUISE CONVERSE.

© INTERNATIONAL NEWS SERVICE.

Morgan Auto Runs Into and Damages Bond Machine at Copley-Plaza

J. Pierpont Morgan and Mrs. Morgan spent yesterday afternoon at Westwood, the Dedham estate of Mr. and Mrs. Frederick Converse. Young Junius Spencer Morgan of Harvard and Louise Converse, his fiancee, were the centres of a "family reunion," at which the Morgans and the Converses proceeded to get acquainted.

Young Morgan's engagement to Miss Converse was but recently announced. On the first rumor it was denied, but afterward affirmed. His father and Mrs. Morgan came to Boston last Wednesday and have been staying at the Copley-Plaza. Mr. Morgan, senior, had business with the Harvard Overseers and inspected the new Harvard Library.

But the main purpose of the trip was to meet the Converses, and Mrs. Morgan and Mrs. Converse have been together almost daily. They will spend Sunday with their parents at Westwood.

The party started from the Copley-Plaza at noon for Westwood. Mr. Converse and Miss Converse had come to the hotel, where Mr. Morgan, Mrs. Morgan and Junius had been waiting "for the young lady," as Mr. Morgan told a friend. Just at noon the party emerged and stepped into an automobile at the curb. The chauffeur backed up a little and backed into the limousine of Mrs. Charles H. Bond, just behind, in which were two women.

The lamp of the Bond limousine was twisted. The Bonds live at No. 128 Commonwealth avenue. The Bond chauffeur leaped out with a hot word on his lips for Mr. Morgan's chauffeur, but the car with the Morgans and Converses sped away. When reporters told the chauffeur who it was that had backed into his car, he grinned with amazement.

The party motored to Westwood, where Mrs. Converse welcomed them, and spent the afternoon there.

Boston society people were especially interested in the visit of Mr. Morgan, because young Morgan was considered the greatest "catch" of the season. Old J. P. Morgan, the grandfather, married a Boston girl, his son, the present head of the house, married a Boston girl—Miss Grew—and now the son is to marry Miss Converse, who is in the same social set as the Grews—the quiet, moderately well-to-do, musical, literary old families.

It is whispered that the announcement of the engagement of the young people came with a suddenness that took the Morgans in New York off their feet. It was due to the unofficial, but accurate, newspaper announcements.

That the Morgans are not displeased with their son's choice was shown at the Copley-Plaza yesterday. They were very affectionate toward her, and it was all a jolly family party that started for Westwood.

Young Morgan will formally introduce his friends to his fiancee at the Beck Hall spread in June during the Harvard class day festivities, then, after a Summer in Europe and on the North Shore among the Converse family connection, he will start his life work at the Morgan banking house. It is expected that the wedding will take place late in the Fall or the Winter.

This very unusual photograph, snapped in Boston yesterday, is the first showing the New York banker, his son and the latter's fiancee together, and is also the only photograph of Junius Spencer Morgan since he entered Harvard. The picture was taken just as the Morgan party were jolted by a collision of their machine with the auto of Mrs. Charles H. Bond, outside the Copley-Plaza.

Is the Tammany the Tammany, or P.B.B.?

Ward 17 Notices Cling to the Old Original Version.

General "idea," out around the corner of Dudley and Hampden streets in Ward 17, appears to be that Mayor Jim hasn't used President Bill O'Brien right.

Members of the —— Club received on Friday last postal cards bearing the following remarks:

IMPORTANT.

Please attend a special meeting of the Ward Seventeen Tammany Club (tonight) Friday evening, May 8, at 8 p. m. Several matters of importance are to be considered.

WILLIAM P. O'BRIEN, President.

The meeting was held per announcement, and, while several of the members asked anxiously "when he is going to quit stringin' with the Goo Goos, and begin to make good," a pleasant evening was enjoyed by one and all.

What everybody in the Ward wants to know, however—in view of the phraseology of the O'Brien postal card—is just why the Mayor failed to notify President Bill that the Tammany Club is no more, and that the real name of the organization is the Pro B——o Publico.

Hey? What?

FALL SKIRTS TO BE SHORTER, FULLER

CLEVELAND, O., May 9.—Shorter and fuller skirts, normal waistline, accordion pleating, plaids and stripes —these are leading features of the Fall styles for women's clothes as decreed today when the style report of the National Cloak, Suit and Skirt Manufacturers' Association, in convention here, was adopted. The styles are far more becoming to all figures than for many seasons," says the report, which in brief follows:

Suits—Jackets of finger-tip length and longer, set-in sleeves, sloping shoulder effects, a tendency toward normal waistline with fullness at sides or back. Skirts will be plaited, flaring and of long tunic designs and somewhat shorter.

Coats—Three-quarter length will predominate, many cut shorter in front. The coat-cape will be a prominent feature. Separate capes will be desirable. The waistcoat effect will appear in capes.

Materials in suits and coats will include mixtures, cheviot, albelines, brandelettes and a variety of new plaid fabrics. Fur trimmings will be freely used.

Charges 'Freeze-out' in Boxing Boom

Essex Sports Interested in Suit by M. L. Brennan of Salem

A lively bit of information came down from the North Shore yesterday in the announcement that Michael L. Brennan, the Salem sporting man, has gone to law to recover between $500 and $700 from "Jim" Chalifour, owner of the North Street Skating Rink in the Witch City in a matter growing out of the old boxing boom of the Rollaway A. A. last year.

Brennan's story is that he and others arranged to get a refusal of the rink from Chalifour for exhibition purposes and that he paid the bigger to Chalifour. Then, according to Brennan, he was "frozen out" so that he didn't get any return for his investment, as he loans to Chalifour to reimburse him.

Brennan filed a $1,000 attachment against Chalifour in the Essex Registry of Deeds in Salem and against Chalifour's deposits in two Salem trust companies.

WORK FOR WORKERS!

Some of them were a bit downhearted last week, but Greatest Quantity-Quality Circulation of Sunday American "Help Wanted" ads has changed all that.

GILCHRIST CO.

TOMORROW WE INAUGURATE

BED AND BEDDING WEEK AT GILCHRIST'S

A Whirlwind All-the-Week Sale, presenting the most remarkable savings in **Guaranteed Beds and Bedding** ever known in New England. We picture and describe only a few of the great bargains.

$18.00 Brass Bed Outfit

$10.75

Entire Outfit for a little more than regular price of bed alone, consisting of 2-inch post, Colonial pattern Brass Bed (pictured). A sturdy all-metal National Spring and cotton top and bottom Mattress, with heavy A. C. A. striped ticking. All sizes and bright or satin finish. No mail orders.

$4.50 Iron Beds

$2.85

A splendidly made bedstead. The pattern is well known to all as a favorite in Summer homes and hotels. Never sold at this price to our knowledge. All sizes, good enamel finish. No Mail Orders.

$56.25 Brass Bed Outfit

$39.75

Consisting of Massive Brass Bed as pictured, 2-inch posts, 1¼-in. fillers and cross rods, beautiful large husk trimmings; upholstered box spring and "Gilt Crest" silk floss mattress and two fine feather pillows, spring mattress and pillows in art or striped tickings.

$9.00 Brass Bungalow Bed

$4.75

Repeating our Opening Sale Offer at a price never equalled on such a fine bed; 2-inch posts, 1-inch fillers, bright or satin finish, 3-ft. size only. No Phone, C. O. D. or Mail Orders.

Take advantage of this wonderful opportunity, for the quantity is limited.

20.00 Brass Bed

$12.75

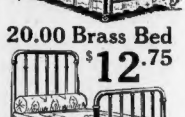

A handsome full height Bedstead with large & bountiful trimmings—note the husks on fillers and posts; positively worth $20.00. Very rich satin finish; all sizes.

$8.50 Layer Felt Mattress

45 lbs. of pure sanitary Felt Filling in a layer, a full inch thick, covered over with two sheets of ticking.

$5.95

$12.50 "Gilt Crest" Felt Mattresses—60 lbs., art ticking, reinforced roll edges $8.50

$15.00 "Gilt Crest" Silk Floss Mattresses—Warranted pure Kapok filling, art ticking..... $10.45

$25.00 Square Post Brass Beds

2-in. square posts, 10 1-in. round fillers—all sizes and finishes $17.50

$31.00 Brass Bed Outfit

A fine brass bed, worth $18.00, with National spring, sold regularly at $4.50 and an $8.50 felt mattress, complete, at $19.55

$7.00 Enamel Beds	$4.85
$9.00 Enamel Beds	$6.95
$12.00 Enamel Beds	$8.75

$3.00 Cotton Top Mattresses $2.45

$10.00 Enamelled Cribs Made with safety design and close filling rods $6.75

New and Enlarged Bed Department Sixth Floor

"ONE MILLION MORE"

GILCHRIST CO.

New and Enlarged Bed Department Sixth Floor

The Nearest Approach to "Give Away" Prices Seen This Season!

Monday Morning We Continue Our

Great Mid-Season Millinery Clearance

With values that are even more sensational than those of last week. In order to close out the big surplus in our stocks immediately we make the price reductions more drastic than before.

3 BIG LOTS of Seasonable Hats Are Sacrificed at Less Than Cost to Make

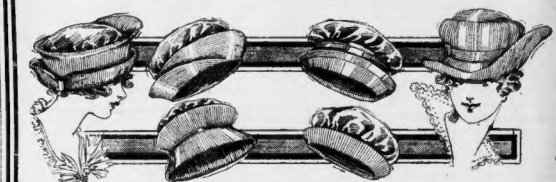

25c The most wonderful hat values we have ever offered. A big lot of genuine hemp hats with silk crowns, in various shapes and colors. All clean, desirable goods originally priced at $1.50 and $2.00. Markdown Sale price..... **25c**

No Mail Orders Filled

49c A great clearance of untrimmed shapes in plain hemp, hemp hats with velvet facings and new lacquered hats. Big assortments of styles and colors. These have been sold all season at $1.50 to $2.50. For this Markdown Sale we offer them at..... **49c**

Mail Orders Filled

$3 and $4 Trimmed Hats

89c

We are heavily overstocked on trimmed ready-to-wear hats. This week we offer some remarkable values as a direct result. A large variety of smart styles in popular colors—all tastefully trimmed with ribbons, flowers, etc., go on sale at 89c. Former prices $3 and $4.

$3 and $4 Trimmed Hats

89c

Mail Orders Filled

Hats Trimmed Free During This Sale. Legal Stamps Given with Every Purchase

THE FRANCIS WILSON TWO STORES

Popular Priced Millinery

Two Stores

503 Washington St. and 17 Winter St.

Between Temple Pl. and West St. Opposite Stowell's.

C. W. POST, THE 'CEREAL KING,' KILLS HIMSELF

Millionaire Had Been Ill for Many Years with Neurasthenia.

SANTA BARBARA, Cal., May 9.—C. W. Post, multi-millionaire "Cereal King" of Battle Creek, Mich., committed suicide in a bedrom at his residence here today by shooting himself through the head with a rifle.

Post was sixty years old. His wealth was estimated at over $10,000,000. For many years he had suffered from neurasthenia, but only yesterday he was pronounced by his doctors to be in good condition. It is thought he was temporarily deranged when he fired the fatal shot.

All his life Mr. Post had denounced suicides as "cowardly."

Mrs. Post left him for a while early today to go down to town and conclude some important real estate deals. During her absence Post called for his latest suit of clothes from the tailor, dressed in a down-to-the-minute style with many fancy touches to his costume, and asked his nurse to leave him alone for a while, as he wished to sleep.

The nurse drew down the blinds of his bedroom windows and withdrew.

Post then went to a closet where he had a 40-72 rifle. Lying on his bed, he placed the rifle directly over his right eye. The bullet tore off the top of his head, plunged straight through the bed and sped through the wall of the adjoining room.

DIED WITH DEATH.

Post had returned to Santa Barbara three weeks ago today from a race with death which he had made to Rochester, Minn. There he had undergone a critical intestinal operation by the famous Mayo brothers. He had rushed there in a special train accompanied by a staff of physicians. On his return three weeks ago he was pronounced decidedly better.

Efforts are being made to secure a special train to take the body back to Battle Creek.

Post and his wife had purchased one of the most palatial residences in Santa Barbara, where they had intended to pass the remainder of their lives. They had also included a purchase of two city blocks there. It is stated that Post owned hundreds of thousands of acreage in the surrounding country.

STUDIED HYGIENE.

Post became interested in the manufacture of cereals as a result of his ill health in 1894, when he suffered a serious nervous breakdown. He began to study medicines, then took up hygeine and dietetics, and soon began the manufacture of cereals, which enabled him to amass an enormous fortune.

Several years ago he divorced his first wife to later marry the present Mrs. Post, who was then his stenographer. The two had no children.

Post has been interested in the movements of union labor in America for many years. He was known for his work for the Judge Rifley act, another, having much land and immense interests in many States of the Union.

Judge Riley to Give New Prize

Judge Thomas P. Riley, Assistant Attorney-General of the Commonwealth, announced yesterday a second prize oration offer for high school pupils.

His first offer was to pupils of several cities surrounding Boston, the prize to be the first $100 bond sold by State Treasurer Mansfield at his "over-the-counter" sale of State bonds a few weeks ago.

The second offer, announced in letters to Boston high schools yesterday, is this:

Judge Riley will give three prizes, $75, $50 and $25 for best speeches on the subject: "Boston Should Own and Control Its Own Lighting Plant."

The contest is open to boys and girls of graduating classes of any Boston high school or business college. Each school will select the boy or girl to represent it in the contest. The selection must be made by June 1. Then Judge Riley will get a half and some judges and set a date for the final contest. This will be before the end of June.

Divorce Stage Folk Remarried

BUFFALO, May 9.—Michael J. Sheehan of New Britain, Ct., and Miss Elizabeth Reimpel of Jersey City, actors who were divorced four years ago in Chicago, met this week in a Buffalo theatre in which each is doing a skit on the stage, and decided to patch up their marital difficulties. They secured the necessary documents from Chicago and a marriage license in Buffalo, and were remarried this afternoon.

MILLIONAIRE WHO KILLED HIMSELF AFTER LONG ILLNESS

C. W. Post, Battle Creek, Mich., cereal manufacturer who committed suicide at Santa Barbara, California.

Needham Musicians Give Comic Opera

Orchestra of Thirty-five and Chorus of Thirty-four.

Sullivan's comic opera "Iolanthe" was well received by a large audience which filled the Needham Town Hall last night at the first of three performances by the musicians of the town for the benefit of the young people's gymnasium.

There was an orchestra of twenty-five pieces and a chorus of thirty-four. During the intermission grils from th egymnasium sold confectionery.

City Contract Won by the 'King Philip'

The steamer "King Philip" was awarded the contract of transportation from the city wharf to the penal institutions in the harbor during the time necessary for repairing the regular steamer, "Monitor." The King Philip bid for the contract was $70 the day. The "Griswold" of the Boston, Nahant and Lines Steamboat Company bid was $55 the day, but was rejected in favor of the King Philip because the penal commissioner found it unsuited to the work.

Dorchester Boys to Drill Tomorrow

Dorchester schoolboys will turn out in large numbers tomorrow to encourage their five companies of Boston School Cadets at a military drill. These companies were unable to participate in the high school drills Friday afternoon. An examining board, appointed to make the selection of regimental officers, will make known its decision after tomorrow's drill.

Mayor Restores Pay with Added Work

Dr. Frederick J. Bailey, whose salary as assistant city physician had been reduced to $500, has been raised again to $800 by Mayor Curley, by combining the jobs of medical inspector with assistant city physician. Dr. Bailey has resigned as school physician.

Ask for Bids for Removal to Annex

Bids are asked by the city for moving into the new City Hall annex all those departments which are now located in outside buildings. These bids close tomorrow. The moving will commence as soon after that date as possible.

AMAZONS OF BOSTON ENLIST FOR THE WAR

Three Companies of Women Forming to Prove Truth of Kipling's "Deadlier" Poem.

Boston women are forming an Amazon army for volunteer service in Mexico.

The Amazons hurl back defiantly the assertion some men have made that they have no interest in the defence of the country.

Thre companies are being raised. Company commanders have been chosen. They are:

Captain Helen Frances McKay, No. 214 Huntington avenue.

Captain Annie Ray, No. 89 Boylston street.

Captain K. D. Sullivan, No. 278 Boylston street.

The companies of Amazons are being recruited at No. 120 Boylston street, headquarters of the Woman's Homestead Association. Mrs. Charlotte Smith, president of the association, is taking enlistments in person or by letter. Those applying are suffragists with the will and physique for the duty.

EARLY VOLUNTEERS.

Captains McKay and Ray first volunteered by letter to Mrs. Smith, as follows:

No. 214 Huntington avenue,
Boston, Mass.

Mrs. Charlotte Smith, No. 120 Boylston street, Boston, Mass.
Dear Mrs. Smith:

Hearing that you are now making preparations to recruit a number of young women in case of war, I would like to volunteer my services to you.

Some of the men will try and do all in their power to belittle your splendid work along these lines, but enough earnest co-operation with you by our women of Massachusetts can do wonders, just as we did, on last Saturday.

Trusting that I may have an early opportunity of seeing you, I am,

Yours respectfully,
HELEN FRANCES McKAY.

JSTMrgho—n.man wk.. —.ydw aro No. 89 Boylston street.
May 9, 1914.

Mrs. Charlotte Smith.

My Dear Mrs. Smith:

Allow me to tender my services to the Woman's Homestead Association's Regiment of sharpshooters to go to Mexico. I will perform my duties in any capacity that I can fill in the service of my country.

In the meantime, the expenses incurred will be considerable in organizing the candidates for military honors, so please find check for $10 to help carry on the work.

Sincerely Yours,
ANNIE RAY.

Captain Ray was asked yesterday about the Amazon army and what it would do.

WOMEN ARE NEEDED.

"Most of them want to do what they can for their country.

"Men say of us, we would not go to war, if we had the ballot.

"Now we do have the ballot, we want to show that we have an interest in the defence of this country.

"This war with Mexico, I want you to know is a man's war. Had the women something to do about beginning it, Huerta would be out and some other man would hold the seat of power in Mexico.

"We women would like to have a heart-to-heart conference with Huerta and find out what he's trying to do.

"We think that the advice of some strong minded woman might set him thinking on the right course.

"We'd like to get at him. Anyway, praise the women for their zeal and willingness to serve their country.

Mrs. Sullivan, a real estate dealer on Boylston street said:

"Oh, we could settle this matter with Mexico. We want to get up this company to prove that we can take a part in this struggle and get revenge on that woman who shot so many of our marines at the taking of Vera Cruz."

$53,626 Wages on the Public Works

The payrolls of the public works department of the city for the week ending May 7, 1914, exceed by $1,011.27 the payrolls for the same week of last year, totalling, this year, $53,626.01. For the park and recreation department the week's payroll for this year is $11,417.12, or $714.35 less than the corresponding week of last year.

Slungshot Found on Alleged Thief

Michael Chestnut of No. 65 Pine street, Chelsea, was arrested late last night by Patrolman Edward Isbister of the Chelsea police force on the complaint of Michael Glass, who charges Chestnut with stealing twenty-eight pounds of lead. When searched Chestnut's clothes revealed a flashlight and a slingshot. The prisoner was held on a charge of carrying a concealed weapon in addition to the larceny charge.

Distinguished List for Canal Opening

The first steamer that will pass through the new Cape Cod Canal when it is opened early in June will carry a most distinguished list of passengers. Mayor Curley, members of the City Council, the Boston Industrial Board and many New England steamship officials have already signified their intention of being among the first to sail through the locks.

Ask Mayor's Aid in Peace Celebration

Andrew B. Humphrey, secretary of the American Peace Centenary Committee, called on Mayor Curley yesterday to enlist his support in the efforts of the committee to secure a legislative appropriation for the celebration of 100 years of peace between this country and Great Britain.

Urge Pupils to Wash Their Desks

The Woman's Municipal League will ask the School Committee at its Monday meeting to require pupils to wash their desks with soap and water each week so as not to be obliged to increase the cost of janitor service. They also advocate soap, towels, vacuum cleaners and daily scrubbing for the floors.

Launch Steamship Atlantic May 30

The steamship Atlantic will be launched May 26 at Fore River and placed in service in June, carrying lumber and other cargoes through the Panama Canal to the Pacific seaports. She is the largest of her type, 388 feet long.

Puerto and Boston Line Discontinued

War conditions in Puerto, Mexico, one of the two eastern ports touched by steamships decided the American Hawaiian yesterday to suspend its Boston service from that port and instead to ship goods to Salina Cruz, on the west coast, going entirely around South America.

Sphinx Club Holds Annual May Party

The annual May party of the Sphinx Club of Sharon was held in the Town Hall last night. Decorations of bunting and flags were prominently displayed. The matrons were Mrs. John P. Kaler, Mrs. George A. Bennett and Miss Elizabeth Trafton. A musicale, with talent from the Boston Symphony Orchestra, preceded the dancing.

WOMAN ATTACKED BY HUSBAND IN STREET WITH RAZOR

Mrs. Annie Reagan who was slashed by Reagan on Beacon hill last night when she refused to return to live with him. Reagan then used the razor on himself.

Welles Brothers Are "Docked $85"

Welles Brothers, the contractors who built the new City Hall annex, have been "docked" $85, on their contract price for neglecting to include among the ornaments specified the bronze seal of the city of Boston. This brings the total deductions from their contract price up to $3,135, and makes the total for the construction of the annex $776,676.86. As matron of the building, Mrs. Julia F. Manning of Roxbury has been appointed at a salary of $2 the day.

Boston University to Hold Pops Tuesday

Boston University will have a 'Pops' night Tuesday evening at Symphony Hall. The All-Baba Waltzes and the B. U. Song Clarissima will be features of the program and the B. U. Glee Club will lead the singing. May 19 will be Norwegian night at the Pops, devoted to Norwegian music commemorative of the freeing of Norway.

SLASHES WIFE WHO SPURNED RECONCILIATION

Beacon Hill Sensation as Charles J. Reagan Uses Razor on Woman and Then Himself.

Mrs. Annie Reagan, a comely Beacon Hill matron, was slashed in the throat on Pinckney street last night by her husband, Charles J. Reagan, after she had refused to return to live with him. Then Reagan cut his own throat with the short-bladed razor he had used on his wife. Neither husband nor wife was fatally hurt.

The attack occurred at 8 o'clock, when residents of the Hill were out enjoying the Spring air and when children were playing up and down the sidewalks in the dusk.

The neighborhood for blocks around was thrown into an uproar by Mrs. Reagan's screams, by the struggle, and by the spectacle of Reagan later lying on the sidewalk. Then came a struggle and screams.

The attack interrupted a game of "stick-bar," which about twenty boys were playing. The boys scattered at first, then gathered around cautiously, but full of excitement. Two of the lads finally scurried down Summer street to the AMERICAN office and came in with their eyes popping out about the "murder," as they called it. The names of these enterprising lads are John Hershon of No. 40 Anderson street, who is twelve years old, and Israel Goldberg of No. 40 Revere street, who is a year younger.

Mrs. Reagan, who is thirty-three years old, came to Boston from Athens, Pa., early last December. Reagan had been a trolley conductor back home. They went to live with Mrs. Reagan's sister, Mrs. Josephine Water, at No. 38 Myrtle street. Mrs. Reagan says that her husband didn't get any work and she finally told him he would best go back to Athens, Pa., while he did.

Mrs. Reagan secured work in a restaurant at the corner of Pinckney and Joy streets, near her sister's home.

At 7:50 last night Reagan suddenly appeared at Mrs. Waters' home and demanded his wife.

"She isn't here, and I don't know where she is," said Mrs. Waters, scenting trouble. She slammed the door, then hurried for her coat and hat to go out and warn Mrs. Reagan.

When she came Reagan was not in sight. Mrs. Waters went to the restaurant, but it was a moment or two after 8, her sister's time to go home.

Just then Mrs. Waters spied her sister and the husband walking down Pinckney street ahead of her. Reagan seemed to be arguing. Mrs. Waters ran on to speak to her sister. Then came a struggle, screams and blood.

Mrs. Reagan said later that her husband was insisting that she come back to Athens.

"I told him I wouldn't," she said, "that he didn't work and couldn't support me."

Mass Meeting for Wakefield Strikers

The strikers from the Heywood Brothers and Wakefield Company rattan factory, who have organized under the I. W. W., will hold a mass meeting on the Wakefield Common tomorrow night, a permit having been received from the Park Commissioners yesterday afternoon.

Joseph J. Etter, Morrison I. Swift and Caleb F. Howard will be the principal speakers, and the strikers' organization, under the American Federation of Labor, have been invited to send speakers.

The State Board of Arbitration and Conciliation will resume its investigation of the cause of the strike and conditions in the factory at 1:30 p. m. tomorrow.

Honor Coming of the Antin Family

Representatives of the Field and Forest Club, accompanied by Professor A. W. Carbonell of Columbia University and several former workers in the Teachers' School of Science, with which he was connected, yesterday had an outing at Nahant Rocks in commemoration of the twentieth anniversary of the coming to America of the Antin family. A buffet supper was served in the evening at the home of the Engineers' Club on Commonwealth avenue, Back Bay. George Winthrop Lee and Mary Antin Grabau were in charge.

Freight Conductor Run Over by Train

Edwin Keyes, a veteran New Haven freight conductor, was knocked down and run over by his train at Orleans. His caboose was attached to the engine of the train and run as a special to the South station. Thence he was rushed to the City Hospital. His name is on the dangerous list.

Secrets of London Complexion Doctors

Famous London specialists who cater to titled ladies and others of social prominence, employ a remarkable method of complexion rejuvenation. One undergoing this treatment visits the beauty doctor late in the afternoon, has something dabbed over her face, then, heavily veiled, departs in her motor car. This is repeated daily for a week or so, when a complexion of marvelous purity and exquisite delicacy is in evidence. The secret of this method is—ordinary mercolized wax. Anyone can apply the wax without assistance of a specialist. An ounce of it costs very little at any druggists (obtainable here as well as in England). It is used like cold cream, before retiring, and washed off mornings. Its success is due to a peculiar absorbent property which gradually removes worn out particles of cuticle, revealing the younger, healthier skin beneath.

A wonderful wrinkle-chaser, also in vogue among Englishwomen, is prepared by dissolving 1 oz. powdered saxolite in ½ pt. witch hazel. Used as a wash lotion, this penetrates and quickly erases even the deepest lines.—ADVERTISEMENT.

E. E. GRAY CO. BOSTON PUBLIC MARKET

BLACKSTONE, HANOVER, UNION & MARKET ST. 25 OTHER STORES IN BOSTON & SUBURBS

1/3 SAVED ON Groceries & Provisions

At All Stores Week Beginning May 11

Butter Finest Creamery Per Lb.	28c	**Eggs** Strictly Fresh Per Doz.	25c
Indian Meal Granulated 5-Lb. Cotton Bag 13c		Soap "Lenox" 6c Value	3 Bars for 10c
Self-Rising Flour 25c 5-Lb. Bag 22c		Potash "Babbits" 10c Value	Can 9c
Catsup "Golden Gate" 20c Value	Bot. 17c	Sal. Soda . . .	10 Lbs. for 12c
Starch Fancy Laundry 15c 3-Lb. Pkg.	11c	Molasses Fancy New Orleans 12c and 35c Value	Quart Can 10c; Gallon Can 32c
Ammonia High Proof 30c Value	Qt. Bot 8c	Sardines Fancy Norwegian Smoked	Can 8c
Bluing "Golden Gate" Full Strength 16-Oz. Bot. 12c; 8-Oz. Bot. 7c		Rice Fancy Unpolished, Comet Head 10c Value	Lb. Pkg. 8c

MAIN STORE SPECIALS

MEAT DEPARTMENT

Corned Beef Stickers Per Lb. 13c — 14c Value	Steak Top of Round Per Lb. . . . 25c — 27c Value
Pickled Pigs' Feet 10c . . . Lb. 8c	Corned Beef Tongues 15c Value Lb. 10c
Chuck Roast of Beef 17c Lb. 15c	Fresh Sausage 15c . . . Lb. 12c

CRACKERS DEPT.

Grahams 10c Value . . . Lb. 8c	Ginger Bread 10c Value . Loaf 9c
Egg Biscuit 18c Value . . Lb. 15c	Currant Buns 11c Value . Doz. 10c
Fancy Mixed . . . 2 Lbs. for 25c	Raisin Pies 10c Value . . Each 9c
Brownies . . . . Per Measure 5c	Jelly Rolls 10c Value . . Each 8c

BAKERY DEPT.

MONDAY ONLY

Salmon Good Alaska Tall Can 8c; Quaker Oats Family Size Pkg. 20c — Limited 3 Packages

TUESDAY ONLY

Beans Fancy Hand Picked Qt. 7c; Ivory Soap . . . Small Bar 3½c — Limited 6 Bars

WEDNESDAY SPECIAL

Peas Early June Can 9c — Limited 1 Dozen Cans

THURSDAY ONLY

Flour Golden Gate Brand Bag 65c

SUGAR 4c Lb.

FOR WEEK BEGINNING MAY 11

With a purchase of 50c worth in all departments except Meat and Butter, Cheese and Eggs, exclusive of Sugar. Limit 25 pounds, or, if included in an order to be delivered, it must be a purchase of $2.00, exclusive of sugar.

KITCHEN FURNISHING DEPT.

SCREEN PAINT, Black Enamel, ½-pt. can 10c, 1-pt. can 20c, 1-qt. can	35c
MIXED LAWN GRASS SEED, the quality, per lb. $1.00, half	15c
GARDEN RAKES, long handles, 14 teeth, good quality, each	23c
SCREEN FRAMES, will make any size screen, 8 to 18 inches square, complete	20c
TEA KETTLES, all copper, nickel plated, 5-qt. size, $1.00 value, each	90c
GAS IRONS, complete with 6 feet gas tubing, $2.50 value, complete	$1.49

WINE AND LIQUOR SPECIAL

$4.00 Order Delivered Free by Freight or Express Anywhere in New England, Excepting Beer, Ale and Alcohol

ONE-THIRD SAVING — PURITY AND QUALITY GUARANTEED

Sold at 116 Canal St., 1326 Tremont St., 154 Hanover St.

SEND ALL MAIL ORDERS TO 154 HANOVER STREET

GRAY'S SPECIAL BOTTLED IN BOND WHISKEY

We want you to try a bottle. Our guarantee: It will please you. A whiskey that is distilled, aged and bottled under U. S. Government supervision. Every bottle with Government Bottled-in-Bond stamp over cork. Age 4 years old.

Quart Bot. 99c. Pint Bot. 51c. Half Pint Bot. 26c

CALIFORNIA PORT WINE Large Bottle 35c Value 21c

Gray's Club Whiskey A Rich Mellow Blend $1.80 Value. Full Qt. 69c

Duffy's Malt . . . . . Bot. 75c		California Wine Vintage, fine old Port, Sherry, Angelica or Muscatel. Gallon Jug $1.50	50c
Bonnie Rye Whiskey Val. $1 Qt.	79c	Eclipse Rye Whiskey, 5 years in Wood, Old Tawny Port and Olo Oloroso Sherry. $1.00 Value. Bottle	79c
Scotch Whiskey Gray's Imp. in Wood, $1 Value	79c	Elegante Wine	65c
Irish Whiskey Imp. in Wood, $1.00 Value	79c	Duff Gordon Sherry . . . Bot.	89c
Gin OLD TOM OR HOLLAND . . . Bottle	$1.00 Bot. 67c	Brandy Hennessy Imported in Wood $1.75 Value. Bot.	1.35
Booth's Old Tom Gin $1.00 Value. Bottle	Bot. 85c	Brandy Finest California, Marathon Brand. $1.00 Val. Bot.	69c
Cocktails Hoskin's, Club, Martini or Manhattan, 25 Val. Bot.	1.00	Brandy Finest Cognac, Castellac Brand $1.50 Val. Bot.	99c
Cocktails Monarch, Martini, or Manhattan. 25c Val. Bot.	79c	Rum Old New England, Victoria Brand Gal. Jug $2.65. Full Qt.	69c
Gray's Handicap 75c Val. Full gal. Jug $1.00. Qt.	48c	Beer, Pfaff's . . .	Per Doz. 80c
VERMOUTH M. & R. Bottle	49c	STOUT Guinness' ½-Bot. McMullen's ½-Bot.	Bot. 26c

A MOST POPULAR COMBINATION

99c { Bottle Gray's Club Whiskey..75 / Bottle California Port.....85 / Bottle California Sherry.....55 / Total cost of purchase separately $1.65 } All Three Bottles For 99c

We Give Special Attention to Telephone Orders
ORDER DEPARTMENT. TEL. RICH. 2900
FREE DELIVERY OF GOODS AMOUNTING TO $2.00 WITHIN 15 MILES
PRICE LIST ON APPLICATION

A. SHUMAN & CO.
THE SERVICE STORE

The Wide-Awake, Economical Mother Will Appreciate This

Annual Sale of BOYS' WASH SUITS

Having in mind the interest of the parent and the boy, several years ago we inaugurated a sale of Boys' Wash Suits, and have continued the same yearly, and the success of former sales proves that this annual event is keenly anticipated.

This year we have 700 Sailor and Russian Suits, all made from this year's materials by one of the biggest wash suit manufacturers in the country. Every one exceptional in value. Newest styles and fabrics. Bring the boy in and fit him out with a whole Summer supply at a great saving. Ages 2½ to 10. Prices:

$1.35—$1.50—$2.00

Values $2, $3 and $3.50

Always something new in the Boys' Shop at

Shuman Corner

If you live in any of these cities you can get any of the Columbia Tango Outfits on the terms named on Page 5G, and secure

The Columbia Dance Instruction Records as advertised on Page 5G

Providence The Shepard Stores.

Salem and Beverly Almy, Bigelow & Washburn.

Worcester Barnard, Sumner & Putnam, C. T. Sherer & Co.

Springfield Meekins, Packard & Wheat.

Hotel Somerset
Commonwealth Ave.
BOSTON, MASS.

The Ideal Hotel Home
FOR TRANSIENT AND PERMANENT GUESTS

Rooms with bath, $2.50 per day and up.

Parlor, bedroom and bath, $5.00 per day and up.

Suites by the year, furnished or unfurnished, $1000.00 and up

European Plan and Combination Meals
Music and Dancing During the Season

Big Fight Coming on Reference Bill

Spanish War Veterans in Clash With Civil Service Board.

The Massachusetts Civil Service Commission and about eighty labor organizations will clash with advocates of the Spanish War and Philippine veteran 5 per cent. preference bill in what promises to be one of the biggest State House fights next Tuesday morning. The veterans want a 5 per cent. preference shown them in their civil service examinations. Patriotic friends think this is due the men who fought at aMnila and San Juan Hill.

Former Representative Roger Wolcott, himself a veteran, is strongly opposed to the bill. The Massachusetts Board of Trade has also strongly denounced the bill.

Give Banquet Fund to Help Wellesley

Phi Beta Kappa Abandons Annual Feast.

Instead of holding a feast this year, the Phi Beta Kappa Society of Wellesley girls took the money that would have been spent for a banquet and presented it to the college, towards a building fund.

The following girls have been initiated as members of the society: 1914, Mary Ballantine, Mary Bean, Ester Bedlowrtz, Alma Bowen, E. Eugenie Cowin, Grace Coyle, Emma Fisher, Eleanor Fowle, Mary Gardner, Helen Nixon, Mary Ross, Wildred Warrant, Lois Cottrell, Gertrude Wolf; 1915, Mary Crocker, Rachel Davis, Ruth Hoyt, Ruth Lindsay, Helen Sleeper and Lydia Palen.

Boy of 16 Is Held for Auto Tragedy

Roxbury Youth Was Driving Machine in Newton Accident.

In Newton Court, Louis R. McCarthy, sixteen-year-old son of a wpil-to-do Roxbury family, who was driving the car which struck and fatally hurt Timothy Cummings on Oxford street, Newton Lower Falls, on April 28, was held in $2,000.

Attleboro City Bill Is Reported

The town of Attleboro wants to become a city. A bill to incorporate was reported by the Legislative Committee on Cities yesterday. The proposed act provides for a mayor, a municipal council, and would divide the town into five wards.

3000 at Breakfast to Help Hospital Fund

Three thousand or more persons were fed yesterday morning at six places in Newton at the second annual May breakfast in aid of the medical service fund of the Newton Hospital Aid Association. The sale of cigars, newspapers, flowers and other things brought the total incams for the day up to about $5,000. Miss Ethel Howland was chairman of the breakfast committee.

Chauffeur Held for Hearing on Tragedy

William A. Laughtry, twenty-nine, the chauffeur whose automobile caused the death of Mrs. Mary O'Connell of Brookline, was arraigned in the Brookline court on the charge of manslaughter, and was held for a hearing May 18.

Curley to Speak at Educational Meeting

Mayor Curley will be one of the speakers at tomorrow evening's dinner of the National Society for the Promotion of Industrial Education. The dinner will take place at the Hotel City Club at 6:30. George H. Smith will preside. Other speakers will be Carroll G. Pease, Charles A. Prosser, Admiral Francis T. Bowles, Louis A. Coolidge, Henry S. Dennison and Matthew C. Brush.

Waltham Maker of Fire Apparatus, Dead

James Mullen, who for years was one of the leading manufacturers of fire apparatus in New England, died at his home, No. 25 Beacon street, Waltham, yesterday. He was sixty-three years old.

Miss Harwood Bride in Newton Church

Marries William Prescott Rogers of Boston.

In Grace Episcopal Church, Newton, Miss Gretchen Harwood yesterday became the bride of William Prescott Rogers of Brimmer street, Boston. Miss Harwood is the daughter of Mr. and Mrs. Sydney Harwood of Newton and Mr. Rogers is the son of Mr. and Mrs. Edwin A. Rogers.

The ceremony was performed by the Rev. Laurens MacLure, D. D. Mr. and Mrs. Rogers are to make their home at No. 431 Rock street, Fall River.

Million Park Dead.

DALLAS, Tex., May P.—Milton Park, one of the founders of the Populist party and a leading figure in the Farmers' Alliance, is dead at his home here, aged sixty-eight.

Favor Coast Plan for United Service

Chamber of Commerce for New Military Force.

The Boston Chamber of Commerce has announced its approval of the proposed consolidation of the life saving service and revenue cutter service. This organization, to be known as the coast guard, is to constitute a new division of the military forces of the United States under the control of the Navy Department.

The bill has already passed the Senate and is now in the hands of the committee on Interstate and Foreign Commerce. If passed it will affect some 3,000 to 4,000 men on the Atlantic coastline.

SPRING STYLES

Of "Supreme Opportunities" for people of shrewdness and energy are described in the Sunday American Want Ad Section. Greatest Quantity-Quality Circulation

Celebrate "Tulip Day" Next Sunday

Beautiful Display Prepared in Public Gardens.

Sunday, May 17—a week from today—will be officially celebrated as "Tulip Day" by the city of Boston. John H. Dillon, chairman of the Park and Recreation Commission, formerly foreman of the Public Gardens, has prepared the gardens for a tulip feast for connoisseurs. Thousands of tulips will be in blossom.

KIMO SHOE POLISH OUTFIT

Collapsible Tube, No cover to mislay, no liquid to spill. Patented Rimo Mitt incloses on one side, Dauber in center, brush inside cover. Gives finest colored shoe shine. Sheet Steel Scraper Also, All in a Compact Metal Box. Ideal for Automobile, Golf, Tennis, Travel. Regular Value, only 10c; black, white or tan. Send 12c for one, postpaid. Agents wanted.

KIMO AGENCY, AUBURNDALE, MASS.

48-page catalogue, listing 150 other articles of superb household utility, mailed on receipt of address and 2c postage.

Men's 25c Balbriggan Underwear

Last of This Line From the Famous Chenery Stocks

Splendid shirts and drawers, mostly in tan color and the very best 25c grade. Owing to limited quantity, we cannot fill Mail Orders at this price.

16c

HOUGHTON & DUTTON CO.

It Pays to Pay Cash

New England's Greatest Cash Store

25c and 35c "Everwear" Socks

Everybody knows the wearing qualities of "Everwear" socks. The perfect stock is guaranteed for a half year against holes. Well, here are the "seconds" of the 25c and 35c grades, right from the mill and at a wonderful reduction in price. They come in black, tan, white and navy. All sizes. Every man should at least buy a dozen pairs at 12½c per pair.

12½c

STREET FLOOR

LEGAL STAMPS

LEGAL STAMPS

Tomorrow Begins a Store-Wide Bargains Everywhere Mark-Down SALE

Reducing Stocks

In practically every department in the store—affording the shopping public many of the best money saving opportunities of the season.

Closing Out

At sensationally low prices, the entire balance of our notable purchase of over a hundred thousand dollars in wholesale stock from **The Chenery Manufacturing Co., Portland, Me.**

Comment Unnecessary—These Prices Speak For Themselves

DRY GOODS

STREET FLOOR

12½c White Crepe—1500 yards. In checks, stripes and figures. Per yard **8c**

15c Cotton Corduroy—1200 yards. In cream and white, wide web. Per yard **9c**

19c White Voile—1750 yards, 40 inches wide, subject to very slight soil imperfections. Per yard..... **10c**

25c Crepe—2500 yards, 27-inch plain colored crepe clothy, mercerized finish effects, all the newest shades. Per yard **15c**

29c Crispino Ratine—8000 yards, plain colored cloth, this is a very popular cloth, we have it in all the latest colors. Per yard **15c**

18c Colored Pique—1000 yards, with corded stripes in blue, pink, lavender and old rose. Per yard **9c**

19c Flaxon Cloth—12 inches wide, large variety of patterns and colorings. This cloth is very popular for children's wash dresses and ladies' waists. Per yard..... **12½c**

Bed Wear

$1.75 Crochet Bed Spreads—500 in the lot. Marseilles patterns, full double bed size, hemmed, ready for use. Each **1.29**

$2.00 Bed Spreads—Nottingham lace, full bed size; a variety of pretty patterns. At..... **1.25**

98c Sheets—75 doz. Size 81x108, made from a fine standard cotton, seamless, with three and one-inch hems. Each **75c**

25c Pillow Cases—150 dozen. Size 42x36, cut and stitch. Each..... **17c**

10c Cotton Batting—31 bales (from the Chenery stock). Pure white, clean and fluffy. Per roll, 15 Rales, usually 12½c, at, per roll **9c**

$3.75 Blankets—Gray wool, size 70x80, blue or gray borders, also borders, just the thing for summer camps. Per pair **2.98**

LINENS

STREET FLOOR

29c Bureau Scarfs—300 in the lot. Size 15x45, turnish lace edge and insertion to match. Each..... **19c**

$1.25 Squares—200 in the lot, Japanese hand drawn, our own importation, size 36x36. Each..... **65c**

$3.50 Table Cloths—430 in the lot. Damask, two yards wide, and 2½ yards long, fully mercerized, warranted all linen. At..... **2.49**

5.00 Hemstitched Sets—Consisting of one table cloth 10-4 size, and one dozen hemstitched napkins, fully warranted all pure linen. Per set..... **3.48**

25c Huck Towels—100 doz. All linen, size 16x32 inches. This is a very heavy absorbent quality. Each..... **18c**

29c Turkish Towels—1000 doz. Full bleached, size 21x39 inches. At 20c value at..... **20c**

10c Bleached Crash—3000 yards. All linen crash from the Chenery stock, 17 inches wide. A very good heavy crash for roller towels, at..... **6½c**

35c Table Damask Bleached Cotton—58 inches wide, a good heavy quality, suitable for the home, hotels and restaurants. Per yard **24c**

Half Price

About 2000 Yards of

White Voile

Usually 25c per Yd.

30 inches wide, a very fine sheer voile that will make beautiful graduation dresses. From the Chenery stocks, offered at one-half price.

12½c

JEWELRY

$1.00 Vanity Cases—Large mirror, two coin holders and card or memo tablet, both sides engraved..... **43c**

$1.50 Mesh Bags—German silver, ring mesh, white and lined, ball fringe, extra large bag..... **89c**

25c Beads—A clean-up of our entire stock. For Monday only at..... **19c**

Men's $10.00 Waltham Watches with new patterned gold filled case, plain engraved full engine turned..... **6.98**

SILKS

STREET FLOOR

29c and 39c Fabrics—Silk and cotton, all odds and ends, discontinued or broken lines, with such colors as, silk and cotton foulards. No mail orders. To close at 11c per yard..... **11c**

98c to $1.98 Fancy Matalasse—Sample dress patterns, shanting centers, odd colors and figures, 36 inches and 40 inches wide. No mail orders. Per yard **79c**

85c Twilled Foulards—Two well-known makes, 36 inches wide. Spot-proof, all perfect goods. They come with neat figured effects, also white grounds with neat rounded patterns, also white with black dots. No Mail Orders. Per yard **49c**

DRESS GOODS

STREET FLOOR

50c Serge Remnants—1750 yards of perfect and mill remnants, lengths from 2½ to 7 yards, in gray, garnet, wine, light and dark navy and black. Per yard **29c**

29c Crepe—All wool, 36 inches wide, in lavender, turquoise, brown, cutter, navy, pink and cream, guaranteed perfect, fully colored. To close out per yard **23c**

39c Crepe—All wool, 36 inches wide, in lavender, turquoise, brown, cutter, navy, pink and cream, guaranteed perfect, fully colored. To close out per yard **33c**

50c Amoskeag Storm Serges—56 inches wide, all wool, everybody knows the goods and the quality; in cream, light and dark navy, tan, gray, wine, leather, brown and black. Per yard **35c**

$1 Natural Pongee—Genuine imported fabric, 36 in. wide, pure silk, for shirts and separate waists, foulards, etc. Per yard **59c**

$1.98 Brocaded Poplins—Silk and wool, 40 in. wide, in Alice, taupe, dark cream, sing, peacock, tan, cream, old rose, navy and black. No Mail Orders. Per yard..... **1.39**

75c and 89c Wool Crepe de Chine—42 and 45 in. wide, navy, cream, pink, violaine, lavender, gray, leather, light and dark taupe, periwinkle blue and cream. Per yard **55c**

Half Price

About 1500 Yards of

Silk Poplins

Usually 50c Per Yd.

BROCADED SILK POPLINS—Lavender and pink, navy stain colors, and the entire balance of 18-inch mesalines. No mail orders.

25c

NOTIONS

STREET FLOOR

Snap Fasteners Tape—Black and white. Extra quality. Per yard..... **12c**

Celluloid Crochet Hooks.....**15c**

Hidden Spring Hair Curlers..**3c**

Dress Weights—Per box of 100 ..... **39c**

Vassar Ribbon Runners—Card of two. Per card..... **3c**

18c and 25c Stickerie Trimming Braid—1000 pieces. Per piece..... **7c**

Dress Weight Tape—E. & R. Amoskeag Round Tape, yard..... **3c**

5c Cards of Hooks and Eyes—24 hooks and eyes and 24 invisible eyes..... 2 cards **5c**

Kohinoor Dress Fasteners 2 for 10c

Ribbonette Lingerie Tape, with needle..**5c**

Wood Crochet and Knitting Pins, Pair **4c**

Coronation Cord—All sizes **9c**

Persienne Embroidery Reels, All shades. 2 for **5c**

De Long Invisible Hooks and Eyes—Black and white. Per card **5c**

Sharrington Steel Knitting Pins—Set of No. 14 Needles..... **4c**

Dragon 200-Yard Spool Cotton—Black and white..... 3 spools **5c**

400 Jet Head Pins..10 boxes **5c**

60 Jet and Assorted Color Glass Head Pins..... 2 sizes **5c**

Velvet Grip Shoulder Braces 19c

Impervious Shields—Light weight ..... 3 pairs **25c**

Nainsook Covered Shields—Good quality ..... 4 pairs **25c**

Shoe Laces—Tubular Spiral Tip. 3 pairs **5c**

Corset Laces—Flat or round. Per dozen **5c**

HOSIERY

STREET FLOOR

Women's 18c Hosiery—Black cotton, light weight, seamless feet and fashioned legs, fine gauge, with embroidered silk garter welt. An established guaranteed stocking for wear. Per pair **12½c**

Women's 35c Hosiery—Black cotton, light weight, full fashioned, very fine spun soles, high spliced black heels, reinforced toes, elastic garter welt. Per pair **21c**

Infants' 25c Cashmere Hosiery—Pure Australian wool, black, white and colors, silk heels and toes, sizes 4 to 6. Per pair..... **12½c**

Women's 25c and 35c Hosiery—Silk lisle, seamless, black, white and tan, also black with white feet, in the popular 4-ply fine cotton in black and tan, various weights and grades to suit. Sold on sizes. Per pair. **18c**

Women's 50c Hosiery—Silk lisle, black and white, light weight, full fashioned, also 18-inch pure thread silk, seamless feet, tan and white, fine top, high spliced heels, four thread toes, wide garter welt. Per pair **28c**

Women's 17c Hosiery—Black and white mercerized, boot length, seamless, high spliced heels, reinforced toes, fine cotton tops. Per pair **12½c**

UNDERWEAR

Women's 25c Underwear—Gauze lisle vests, Swiss ribbed, low neck, sleeveless and short sleeves, also cotton vests, Swiss ribbed, low neck, sleeveless and short sleeves, fancy lace yoke, mercerized, sizes 4, 5 and 6. Each..... **15c**

Women's 15c Underwear—Fine cotton vests, Swiss ribbed, low neck, short sleeves, also umbrellas, fancy lace yoke, and armsyrps, sizes 4 and 5. Each..... **10c**

Women's 59c Union Suits—Lisle, fine ribbed, low neck, sleeveless, knee cuff or umbrella drawers, in the popular sizes of broken lines of the Winchester brand **26c**

Half Price

A Splendid Bargain in Women's

Underwear

Usually at 50c

Lisle vests, jersey ribbed, round neck, short sleeves, also lisle vests, long and short sleeves, ankle length pants; sizes 4, 5 and 6. At less than half price.

21c

RIBBONS

STREET FLOOR

25c Dresden Ribbons—Fancy print warp, light and dark colorings, 4 inches wide. Large and choice line of patterns. Per yard..... **12½c**

19c Dresden Ribbons—Large assortment of colors, plain and satin edge, 4½ in. wide. Yard **12½c**

10c Moire Belting Ribbons—4½ inches wide, in navy, cardinal, black, green, white, mauve, brown and pink. Per yard..... **5c**

7c Taffeta Ribbons—3 inches wide, in black and a good assortment of colors. Per yard..... **5c**

Cut Edge Velvet Ribbons, No. 1—Two-yard pieces, in black, lavender, brown and cream. Per 2-yard piece **3c**

Handkerchiefs

STREET FLOOR

Women's 12½c Handkerchiefs—Fine sheer linen, hemstitched with a variety of hems. Each..... **7c**

Women's Handkerchiefs—Linen trimmed, embroidered corners, scalloped edge with embroidered corners and hemstitched scallop embroidered borders. Choice of each..... **6 for 25c**

Children's 15c Handkerchiefs—White hemstitch with pretty colored or white embroidered corners, convenient size for school use. Per box..... **10c**

Women's 10c and 12½c Handkerchiefs—Fine white sheer lawn, hemstitched with a variety of pretty embroidered corners. Each..... **7c**

4 for 25c

Women's 5c Handkerchiefs—Unstitched, with a variety of embroidered initials ..... **2 for 5c**

GLOVES

STREET FLOOR

Women's 50c Silk Gloves—Two-clasp white, embroidered back, in 5½ to 7. They are sample to manufacturer's line, slight imperfections. Per pair..... **25c**

Women's $1.50 Silk Gloves—16-button length, mousquetaire wrist, extra heavy quality Milanese embroidered arms in pongee, in tan, gray and white embroidered in black and black embroidered in white; sizes 6½ and 7. Pair **79c**

Women's $1.00 Milanese Gloves—16-button length, silk, mousquetaire wrist, in tan, black and embroidered in white, and white embroidered wrist in black, gray and navy; sizes 6½ and 7. Per pair..... **49c**

BUTTONS

STREET FLOOR

25c Buttons—A large assortment of buttons, at less than half price, in pearl, crystal, silk, bead and jet, in all sizes and styles, with one-half cheaper to name on card. Per card..... **10c**

$1 Jet Buttons—2,000 cards of white pearl buttons, one dozen on a card, 16, 18, 20, 22, 24 and 26-line. At 2 Cards **5c**

Summer Goods

FOURTH FLOOR

Couch Hammocks—12 oz. Khaki, with wire shield, soft top mattress, steel frame, National spring cotton. Closing out sample, complete with pocket..... **9.49**

Special Tennis Rackets—Good model beginner or **95c 1.49 and 2.69**

Tennis Balls—Good assortment at **19c 29c 35c and 45c**

Roller Skates—Ball bearing, extension, adjustable to any size shoe. Complete with straps **1.24**

Other skates 35c to $2.00.

Half Price

Great Bargain for Men

Pajamas

Usually $1.25

Also Night Robes in this lot, made from Domet flannel and flannelette, the product of the Chenery Manufacturing Company.

62½c

MEN'S WEAR

STREET FLOOR

Men's 50c Balbrigan Underwear—A splendid new stock of shirts and drawers, consisting of some of the best known qualities. Summer weight, short sleeve **36c**

Men's $1.50 Shirts—Nearly 1500 fine Summer shirts, neckband style with soft cuffs, attached or detached cuffs and the colorings and stripes are strictly attractive and yet refined..... **89c**

Men's 75c Shirts—These shirts are the famous "Imperial" Splendid quality madras, neck-band style, with laundered cuffs, perfect sizes are unusually **49c**

Men's 59c Shirts—Neckband shirts, with laundered cuffs, coat shirts, large full sizes, not the ordinary imported. They are water stained, otherwise perfect, blue chambrays in the lot, sizes 14½ to 17 ..... **28c**

Boys' 50c Shirts—These are the "mill-run" of fine shirts with attached collars, large variety and all sizes. While they last, at **29c**

Men's 25c Neckwear—300 doz. All silk four-in-hands, fine knitted and open-end silks, 2000 to select from. Your assortment..... **15c**

2 Ties 25c

Men's $7.50 Bath Robes—Here is a motion sudden offered. Splendid wool robes, in a variety of colorings, to match all sizes with girdle to match..... **3.50**

Men's 39c Nainsook Underwear—Athletic, fine quality, made on the collar or V shape, soft and comfortable, **27c** bleached white, all sizes

Men's 50c Underwear—Fleece lined undershirts (the balance of the great Chenery stock) at..... **29c**

New Embroideries

49c and 59c Flouncing

Swiss and nainsook embroidered, 45 inches wide, scalloped edge in fine open-work patterns, suitable for women's and misses' dresses. A large variety of patterns. Per yard **49c**

22c and 39c Flouncing

27 inches wide, Swiss embroidered, in a variety of wanted patterns, children's dresses and waists. At 19c per yard **19c**

$1.00 Voile Flounces—45-inch snowflake voile, with deep embroidery, in a large variety of patterns. Per yard..... **59c**

7c and 10c Hamburg—A very large variety of Hamburgs, Edges and Insertions, blind and openwork effects. Edges from 2 to 4 inches wide. Per yard..... **5c**

50c Laces—German and French Valenciennes, large variety of patterns, edges one to two inches wide, insertions to match. Per dozen yards..... **25c**

25c and 39c Shadow Flouncing—47-inch shadow lace flouncing, white and ecru, variety of patterns. Per yard **19c**

49c Shadow Lace Flouncing—24 inches wide, in a nice soft finish, white and ecru, variety of patterns. Per yard **29c**

25c Lace Bandings—Point Venise, large variety, two to four inches wide. Per yard..... **12½c**

39c Wash Blondes—4in white, 36 inches wide, for confirmation veils and guimpes. Per yard..... **25c**

59c Real Irish Lace—1½ inches wide, with pretty rosebud pattern and picot edge. Per yard..... **35c**

STREET FLOOR

Reducing Rug Stock

Some of the Best Bargains of the Season—Note the Following for Conclusive Evidence of the Very Low Prices:

$13.00 Tapestry Brussels Rugs for. **7.25**

MONDAY ONLY

Seamless and perfect goods, in a large line of Oriental patterns. Size 9x12. Offered at a most remarkable bargain price of only $7.25.

$25.00 Bigelow Axminster Rugs—Electra brand, perfect goods, size 8.3x10.6; we offer these at a great sacrifice for the sole purpose of making room..... **17.98**

$27.00 Electra Rugs—Like above, size 9x12, at..... **20.48**

$8.50 Reversible Rugs—Size 27x54; these rugs are in great demand, and are eminently suited for summer camps and cottages; a special bargain price at..... **69c**

Willow Prairie Grass Rugs—Made from Western grown grass, far superior to the imported goods—dyed borders.

Size	Value	At
36x72	1.38	**98c**
8.3x10.6	7.75	**4.63**
9x12	8.50	**5.98**

A Bargain in 69c Linoleums at only 37c

Made of cork and linseed oil, 12 feet wide, and will cover the room of ordinary size without a seam. Sold subject to manufacturer's slight imperfections at only 37c per square yard.

FIFTH FLOOR

Tomorrow—A Great Occasion for Housekeepers—Note the Prices—

GROCERY DAY

Goodwill Soap Usually 5c Bar 10 Bars, 35c	**Quaker Oats** Usually 25c Package Large Size, 20c	**Butter Hood's Fresh Made** 27c per Lb.
Uneedas Usually 5c Package 3 Packages, 10c	**Flour** Usually 85c Fancy Pastry Flour, 65c	**Sardines** Usually 25c, P. & C. Imported Per Tin, 20c

17c Tomatoes—Richardson & Holdens' very best Tomatoes. Per can..... **13c**

10c Corn Flakes—Washington Toasted Corn Flakes, large package..... **15c**

10c Sugar Corn—Corn, Maryland Sugar Corn. Per can..... **7c**

45c Rolled Oats—Best Silk dried. 10 lbs..... **25c**

10c Potash—Babbitt's Cleaning Top Potash. Per can..... **7c**

Coffee—Usually 30c; this week Mocha and Java Blend, 3 lbs. for..... **1.00**

35c Boned Chicken—Libby, McNeill & Libby's very best Boned Chicken. Per can..... **29c**

40c Crab Meat—Large size, Imported Japanese Crab Meat. At..... **27c**

23c Catsup—Blue Label Catsup. Per bottle..... **18c**

35c Olive Oil—Angel Brand Imported Pure Virgin Italian Olive Oil. Per bottle..... **29c**

Best Tea—Mixed or Breakfast. Usually 60c. Per pound **42c**

12c Milk—Standard Condensed Milk. 2 cans..... **19c**

10c Lux—Lever Bros.' Lux, for washing fancy woolens. 2 for..... **15c**

25c Pineapple—Large size, Hawaiian sliced Pineapple. Per can..... **19c**

10c Milk—Hardy Tall Wisconsin Evaporated Milk. Per can..... **7c**

10c Soup—Ready-Made Soup, any kind. Per can..... **7c**

90c Olive Oil—Rose Imported Italian Olive Oil. Per quart..... **72c**

25c Flour—Five pound bags, Gold Medal Flour. At..... **18c**

15c Lemon Clips—Sunkist California Lemon Clips. Per can..... **15c**

Peaches, At..... **15c**

20c Cocoa—Lowney's Breakfast Cocoa. Per can..... **15c**

50c Pearl Tapioca—Per lb..... **5c**

Vanilla—Burnett's Vanilla. Per bottle..... **22c**

50 Pole Naptha Soap—50 bars..... **38c**

5300 Pairs of Shoes

All to Go at

Less Than Maker's Prices

Women's $1.50 Shoes—500 Pairs; Pumps and Oxfords, in patents and Gun Metals. Per pair..... **95c**

Women's $2.00 Low Shoes—300 pairs, assorted styles in Pumps and all other leathers. Per pair..... **1.19**

Women's $3.00 Shoes—300 Pairs; Pumps and Oxfords, assorted styles, Goodyear welts. Per pair..... **1.69**

Women's $2.50 Low Shoes—350 Pairs, assorted styles, the Rice & Hutchins make. Per pair..... **1.39**

Women's $1.50 Low Shoes—200 Pairs, in white, tan and black velvet. Per pair..... **79c**

Women's Low Shoes—450 Pairs; also boots, all small sizes. Per pair..... **45c**

No Mail Orders

Women's $2.00 Boots—300 Pairs; a mixed lot, assorted leathers, mostly sizes up to No. 4. Per pair..... **1.23**

Women's $3.00 Shoes—200 Pairs, Goodyear welt soles, including a lot of "Educator" brand. Per pair..... **1.69**

Boys' $2.00 Shoes—100 Pairs, Goodyear welt shoes, mostly narrow widths, in patent leathers. Per pair..... **95c**

Girls' $1.50 Low Shoes—300 Pairs; also Boots in assorted leathers, sizes up to No. 2. Per pair..... **95c**

Men's $2.50 House Slippers—200 Pairs; also patent leather Dress Pumps and Oxfords. Per pair..... **1.39**

Men's $3.00 and $4.00 Oxfords—100 Pairs, including some of the "Heywood" make. Per pair..... **2.69**

Children's $2.00 "Educator" Boots—300 pairs, Strap pumps and play shoes. Sizes 8½ to No. 11. A factory lot at $1.45 per pair..... **1.45**

Misses' $2.50 "Educator" Shoes—300 pairs. In assorted styles and leathers. Sizes 11½ to 2. A factory lot at $1.65 per pair..... **1.65**

STREET FLOOR

Bamboo Porch Screens

Our Own Direct Importation From Japan

We have imported these blinds in vast quantities and are in a position to supply you at the lowest prices with the best quality of outside bark, not the light-weight inside bark so often advertised. These are the narrow slat blinds, and come complete with cord and pulleys as quoted below:

4 x 6 Feet Special Value **39c**

Narrow Slat		Wide Slat	
Size 4x8 at	**57c**	Size 4x8 at	**98c**
Size 5x8 at	**74c**	Size 5x8 at	**1.19**
Size 6x8 at	**92c**	Size 6x8 at	**1.39**
Size 7x8 at	**1.06**	Size 7x8 at	**1.69**
Size 8x8 at	**1.19**	Size 8x8 at	**1.89**
Size 9x8 at	**1.34**	Size 9x8 at	**2.19**
Size 10x8 at	**1.49**	Size 10x8 at	**2.39**
Size 12x8 at	**1.74**	Size 12x8 at	**2.98**

25c and 29c

Scrims, Marquisettes and Madras

Fine Voile Scrims and Marquisettes, made of fine hard twisted mercerized yarn with fancy drawnwork borders and hemstitched hands. For the extraordinary price of, yd. **14c**

Scotch and Domestic Madras in both white and natural. This popular curtain material is shown in very attractive patterns for the extraordinary price of, yd. **14c**

14c A YARD

Cream, white and ecru.

POLICE SEIZE 'DOPE' SUPPLY IN SOUTH END

Arrest William Cot, Alias Clayton; Take Two Hundred Boxes of Drugs.

FIND QUEER DEVICES IN DEN

One of the largest and most complete stocks of assorted drugs that the police ever seized was taken from the room of William Cot, alias Clayton, at No. 289 Columbus avenue, on his arrest yesterday afternoon on a charge of having cocaine illegally in his possession. He was arraigned and held in $500 bail for his appearance Tuesday. The police estimate that not less than $500 could have been invested in the cocaine alone which they found in powder form mixed with silver polish in his room.

Morphine was discovered in a considerable quantity as well as largely the newest of the drugs used in illegal traffic. The police have been a long time working on the case of drug traffic in the South End. Every effort had been made toward tracing the source of a large quantity of drug being furnished to a number of victims.

Yesterday the police ended the search when Sergeants Irwin, Hurley and Mullen, in plain clothes, forced their way into Cot's apartments. They found him in a semi-stupor, clad only in pajamas, although it was late in the afternoon, in the pockets of his pajamas were boxes of cocaine already for sale. The police believe that he did a rushing business in his rooms.

They found a small floor sifter and a quantity of silver polish. In the boxes was the silver polish mixed, as an adulterant with the cocaine. It was varied in price. Some boxes were labeled fifteen cents and others were marked $1.50. The mixture was rolled into pill form. The 200 filled boxes were labeled very neatly. The entire stock was orderly arranged in a cabinet such as a druggist would use.

Six of the finest hypodermic needles, such as are used by surgeons, all new in leather cases, were found. These are the sort used by morphine fiends. The police say that they have been unable to trace the cocaine because of the use of ingenious hiding places. They found an imitation flash light in Cox's room, which held some cocain concealed by a little slide.

Lawyers Rapped by Judge Crosby

Corbett Urges Attorneys to Aid in Lightening Burden.

Judge John C. Crosby of the Supreme Judicial Court gave lawyers a reprimand yesterday in addressing the Boston University Law School Association at luncheon in the American House.

He said that the delays of the law resulted because they would be more necessary if the lawyers attended to their duties more promptly.

Judge Joseph J. Corbett of the Suffolk Land Court also warned the gathering that it is a lawyer's duty to assist in the administration of justice and to lighten the burden of the court.

"I believe," said Judge Corbett, "that we shall hear less and less, as the years go on, of the revolt of the judiciary if this golden precept is lived up to. I call upon you for assistance and aid, yes, like Richard who called for a horse on the field of battle."

Daniel T. O'Connell announced that the annual outing of the association will take place on June 20.

"There will be an excursion to Marshfield and a clambake on the old homestead of Daniel Webster, who has too long been ignored," said Mr. O'Connell, "and we will honor his memory by erecting a tablet, suitably inscribed."

Frank A. Shepard of Beverly Dead

BEVERLY, May 9.—Frank A. Shepard, one of the best known local merchants and interested in the four stores which bear his name in this city, died at the Beverly Hospital tonight. On Thursday he was injured by a window at his home, corner of Cabot and Fayette streets. Mr. Shepard fell a distance of 20 feet, receiving injuries which caused his death. He was fifty-six years old.

Concert to Aid South End School

South End people are promised a fine concert on Tuesday afternoon, May 12, at the home of Mrs. F. L. W. Richardson. Charles River Village, by the Adamowski Trio. The concert will be given in behalf of the South End Music School, No. 52 Rutland street, of which Arthur Foote is president.

Shriners Off for Atlanta Meeting

Captain Augustus H. Hall headed a delegation of fifty-two members of Aleppo Temple, Mystic Shrine of Boston, who left yesterday for Atlanta, Ga., to attend the annual convention of the Imperial Council of the order this week.

Amusements.

NANTASKET

BEACH STEAMBOAT COMPANY

Daily, 9, 10, 11:30, 12:15; 2, 3:45, 5:15, 10:45 standard Sundays.

Steamers Leave Rowes Wharf

Body of Skinner Due Saturday

Store Girl Now Millionaire

THE LATE FRANCIS SKINNER AND HIS WIFE

Widow, Former Sadie Carr, Living in Seclusion in Dedham Mansion.

The body of Francis Skinner, the Dedham millionaire who died while en route to this country from England, will be brought to Boston from New York as soon as the steamer bringing the body reaches New York. She is expected to dock tomorrow night. Mr. Eastman of the undertaking firm of A. L. Eastman Company, No. 251 Tremont street, left Boston yesterday for New York to meet the body and bring it on.

Mrs. Skinner, the young widow, placed the arrangements in the hands of Mr. Eastman. Meantime she remains in the seclusion of the palatial mansion at Dedham built by the multi-millionaire which she has now inherited with the $50,000,000 left by the noted society man and yachtsman and club member.

Mr. Skinner was a nephew of Mrs. John L. Gardner, society leader and owner of the celebrated Fenway Italian palace.

JUMP INTO LIMELIGHT.

Mrs. Skinner has suddenly become a much discussed figure owing to the enormous wealth which she has inherited by her sudden widowhood. The romance of the Skinners is being generally talked of among the smart circle of friends who were friends of the couple.

Mrs. Skinner was Sadie Carr, a pretty and vivacious department store girl. One day she with a few friends took a car trip to Marblehead.

ADMIRED YACHT.

While they stood on the dock admiring the lines of the beautiful Constellation a yacht belonging to Eastman, the millionaire came to dock and invited the party aboard. The laughing eyes of Sadie Carr were the cause of the invitation.

Following the later marriage, which was one of the sensations of the season, and which for a time caused not a little talk among the wealthy and fashionable friends of the Skinner family, Mr. Skinner built a palatial mansion on Federal Hill, Dedham.

Besides being the possessor of an enormous fortune he was a sportsman and clubman of distinction and his club membership includes the most exclusive social organizations in Boston and New York.

Prisoner Jams His Head in Cell Bars

Man Arrested After Fight Gives Lynn Police Trouble.

Joseph Jones, twenty-three, arrested in Lynn last night on suspicion of having stolen a watch from a foreigner, stuck his head through the hole where food is passed into the cell and nearly choked to death. It took four policemen to squeeze his head back and he was cut and bruised. But that didn't prevent him from doing the same thing twice more by Policeman Ernest Nelson, formerly coach at Munson College. Jones put up a fight, but Nelson knocked him down.

Two Appointed to City Laboratory

Thomas F. Curran and James A. Wall were yesterday appointed media apprentices in the bacteriological laboratory of the health department at $8 and Wall at $10 the week. The health commissioners have also appointed Miss Nellie Maroney laundress at Gallup's Island at a salary of $300.

Motorcyclist in Crash with Auto

Percy O. Miller, twenty-eight, of Standish avenue, Weymouth, was thrown from his motorcycle and sustained a scalp wound as a result of colliding with an automobile driven by Gus Wilkas of No. 29 Glendale road, Quincy, near the corner of Washington and Canal streets, Quincy, last night.

Brookline Auto Found in Attleboro

The automobile owned by Edwin B. Allard of No. 545 Chestnut Hill avenue, Brookline, which was stolen some time during last night, has been found by the Attleboro police.

FREE!

This $5.00 Queen VACUUM CLEANER

We will GIVE you this wonderful $5.00 vacuum cleaner, guaranteed and perfect; a labor saving, home cleaning machine; the lightest vacuum cleaner made; the best hand operated cleaner in the world; noiseless and simple; operated by anybody—

MAKES HOUSE CLEANING A JOY

We GIVE you this $5.00 machine for selling or using 5 dozen cakes of our PURE OLIVE OIL CASTILE SOAP at 10 cents a cake.

YOU PAY NOTHING

until you have sold the soap or decided to use it yourself. You will find the soap so good that everybody wants to buy it. We send soap all charges prepaid.

Write today and tell us where to send you the soap.

G. F. WHITNEY CO.

ESTABLISHED 1865.

69 Long Wharf, Boston, Mass.

Showing the $5.00 Queen Vacuum Cleaner.

Other Remarkable Premiums

For 5 dozen cakes we give you a full size upholstered Rocking Chair. Parlor Rocker, Genuine Quartered Oak, Leather Seat. German China, Hand-Painted Chocolate Set, with a chocolate pot and 7 cups and saucers. Write for details

BECKER TO AGAIN DEMAND CHANGE OF TRIAL SCENE

Publication of Whitman's Address Before Released Complicates Selection of Jury.

NEW YORK, May 9.—Charles A. Becker, on trial for the second time for the murder of Herman Rosenthal, will on Monday again demand a change of venue on the ground that it will be impossible for him to get a fair and impartial trial in New York County.

If the first motion is denied another plea will be made to discharge the ten jurors already obtained and then continue the trial. The basis for the two motions will be the premature publication by a New York newspaper yesterday of the outline of the State's case as contained in District Attorney Whitman's opening address, not yet delivered.

Three of the twelve jurors selected were excused when court opened yesterday morning. Only one of the two vacated seats was filled before the last of the special panel of talesmen had been exhausted, making an adjournment necessary.

NEW PANEL CALLED.

A new panel of 100 talesmen has been summoned to appear Monday morning.

Four hundred talesmen have been used in getting a jury.

The district attorney and Justice Seabury have notified Becker that he may spend Sunday in the Criminal Courts building instead of in the Tombs prison.

He will be permitted to come over from his cell as early tomorrow morning as he may desire and occupy the district attorney's private, comfortably furnished room. He will be permitted to receive his wife there and have his meals sent in from the outside.

Mrs. Becker clapped her hands joyously when informed she would be permitted to spend Sunday with her husband.

Excitement was intense when it became known at adjournment time that there had been a disagreement on the district attorney's address.

CONTEMPT ACTION.

Mr. Whitman made the discovery as soon as he reached his office from the courtroom and at once hurried back to Justice Seabury's chambers to inform him.

Justice Seabury sent for the press reporters and made the announcement that he had instructed the district attorney to institute contempt proceedings against the offending newspaper.

It is understood that the responsible editors and reporters will be summoned to appear before Justice Seabury at 5 o'clock Monday afternoon.

"I consider the publication of my address an outrageous breach of confidence. In providing advance copies I did not more than follow a precedent established for many years," said Whitman. "I cannot see how this will affect the trial, nevertheless it should make it slightly more difficult to impanel the jury. I certainly propose most vigorous efforts on the part of the defence to have the trial discontinued."

It's Different at Wellesley When the Sun Shines

"Pome" to the Weather Man Is Inspired by Patter of the Rain.

The current Wellesley College News, in the "Parliament of Fools," contains this metrical diatribe on the weather that we have all noticed in these parts of late:

WEATHER MAN, PLEASE NOTICE.

Long lad I panned to play at golf,—
Mi sticks were very new,
And my confidence was perfection
If it had cost my last sou.

But each day that I had planned it
Rain did greet my eager eye,
Rain that fell on sodden sidewalks
From a dour and sullen sky.

Three test parties we arranged for,
Delivered lunch and cake,
But rain fell, we could reach it,
Rain had changed into a lake.

The rain at night as I lay dreaming
To the cadence of more rain,
I felt myself wrong a villain me,
Anger like the rage of Cain.

I would write a scathing poem
On the Parliament of Fools,
I would let my pent up feelings
Flow in public, "pome" and "proem."

Here I sit to do my purpose,
But I chew my pen and pout.

Police 'Lookout' to Stop Roxbury Game

New Plan to Prevent Crapshooting by Young Men.

A "lookout" for the benefit of the police of the Dudley Street Station will be placed near the juncture of Hampden, Island and Chadwick streets, Roxbury, if the plans of several real estate men are carried out, to put a quietus on "crap-shooting" and other gambling games participated in by young men.

The "lookout" will take the form of a shelter which will be provided with a chair and lounge to give policemen assigned there a chance to rest themselves.

Harvard '11 Man Weds Newton Girl

Miss Gretchen Harwood, daughter of Mr. and Mrs. Sidney Harwood of No. 363 Waverly avenue, Newton, was married yesterday to Prescott Rogers, Harvard '11, son of Mr. and Mrs. Edwin A. Rogers of Brimmer street, Boston, at Grace Episcopal Church. The maid of honor was Miss Mildred Rogers, a sister of the groom. The bride attended with the Misses Eleanor Phillips of Brookline and Evelyn Converse of Newton. The best man was Sidney Harwood, Harvard '15, brother of the bride.

Boynton Outlines Legislator's Duty

Outlining the duties of a legislator and urging that the voters elect "a representative who can talk and who knows what he is talking about were the features of an address delivered by Attorney-General Thomas J. Boynton before the Harvard Improvement Association in Grand Army hall, Dorchester, last night. More than 150 members were present. William J. Drew, president, presided.

RESCUE WOMEN IN NEW BEDFORD FIRE

$35,000 Damage to Business and Apartment Block—Three Firemen Hurt.

NEW BEDFORD, May 9.—Two women were overcome by smoke, and with half a dozen others were carried out by the firemen, while flying glass from an explosion in a $35,000 fire which partly destroyed the business and apartment building, known as the St. John the Baptist Block on Acushnet avenue.

Mrs. Oscar La Forest and Mrs. Olive Ayott were found insensible from smoke when the firemen entered. They were carried to the street and revived. Several other women were helped out.

A sudden explosion blew the glass from all the windows remaining and three of the firemen were cut.

The Hoffman Millinery Company, the Alameda Department Store and the North End pastoffice were burned out on the ground floor while smoke and flames damaged the apartments above. Thirty persons lived in the building.

Boston Death Rate Shows Decrease

A decrease of forty deaths in Boston for the past week over the corresponding week of last year was reported yesterday by the Board of Health, which records 190 deaths. During the past week eighty-one cases of scarlet fever were reported with two deaths; measels 104 cases with one death; diphtheria, forty-one cases and two deaths. The number of children under one year who died was twenty-three, under five years, thirty-five, over sixty years sixty-six. The death rate for the week was 13.20.

Sharon Peaches Spoiled by Frost

Edgar M. Dixon of Sharon reports that, owing to the severe frost on the night of April 20, his entire crop of peaches will be lost. The trees were fully budded, and were all nipped by the heavy frost. Mr. Dixon is one of the largest peach growers in Eastern Massachusetts, his crop in past years totalling more than 3,000 baskets.

Radcliffe Girls on Tally-ho Ride

Freshmen of Radcliffe College yesterday afternoon enjoyed a tally-ho ride through Middlesex Fells. The committee was Misses Alice Bryant, Eunice Coyle, Elizabeth McNaugher, Bessie Rudd and Margaret Townsend.

JANEY GALLAGHER AND L. KICKMAN TO BE MARRIED TONIGHT

Brookline Society Girl Who Will Be Led to the Altar by Well-known Resident of Same Town

The wedding of Miss Janey Gresly Gallagher of No. 59 Brook street, Brookline, and L. Kickham of No. 9 Kendall street, Brookline, will take place tonight at the rectory of St. Mary's of the Assumption Church of Brookline.

Miss Gallagher is prominent in society circles. Mr. Kickham is also widely known. Both are graduates of the Brookline High School. Miss Martha Gallagher will be bridesmaid and Edward L. Kickham best man. Grace O'Meara will be flower girl.

A reception will follow the wedding at the home of the bride's parents. Mr. and Mrs. Kickham will spend their honeymoon in Los Angeles. They will live in Brookline.

TO KEEP CONTROL OF QUARANTINE

City Council to Reject Proposed Transfer of Station to Federal Authorities.

The ordinance surrendering the quarantine station, now under the control of the city, to the federal government, which is scheduled to come before the city council tomorrow, will in all probability, be defeated.

When the transfer was first proposed by the Mayor it was argued that the city would save at least the $25,000 a year, which it costs to maintain the quarantine station, and also benefit by as much as the government would be willing to pay for the island.

Since the hearing, however, at which the water front interests presented an absolutely solid front against the proposed transfer, the forces of the economy argument has lost weight, it is said, with the members of the city council. The opposition, it is also said, has gained strength by the attitude of Corporation Counsel John A. Sullivan at the hearing. One of the steamship men said after the hearing that Mr. Sullivan must have thought he was conducting a grand jury investigation as District Attorney, with the remonstrants as suspects.

The ordinance, which is now in the hands of the executive committee of the city council, came near being thrown out at the last meeting. A majority of the council then very frankly stated that they intended to vote against it, but were willing to give the corporation counsel the delay he asked for. Further delay is unlikely. Tomorrow's meeting of the council will probably settle the anxiety of the steamship men in Boston by killing the proposition.

When You Are Troubled With Hairy Growths

(Modes of Today).

No woman need longer endure ugly, unsightly hairs on her face, neck or arms, for a simple and very effective method is here given to quickly banish such objectionable growths and leave the skin smooth and free from spot or blemish.

A thick paste is prepared to cover the offensive hairs, is made by mixing a little of the powdered delatone with water. This is then spread on the hairy surface and in about two minutes rubbed off and with it comes every trace of hair. After this treatment the skin should be washed free it from the rather stimulating delatone. No danger or inconvenience results from this treatment and rarely is the second application necessary, but to avoid disappointment be sure to get the delatone in an original package. Any good druggist has it in stock.

ADVERTISEMENT.

The Secret of Forcing Hair To Grow Wonderfully And Other Beauty-Secrets

Simple Formulas Remarkable for Their Quick, Thorough Results. Explained First by the Stars Star and Self-Made Beauty, Valeska Surratt. By Valeska Suratt.

IT IS no wonder that many women become disgusted with the many ineffectual hair preparations now sold. Something more than a mere scalp stimulant is necessary, and how wise the time required to produce a result is prolonged and indefinite. In view of this situation, it is pleasant indeed to be able to have a hair grower and dandruff destroyer worthy of the name—an actual hair producer, if you wish to call it such. Nourishment is what hair cells and their roots must have. With this, there is nothing which can prevent the most luxuriant growth, for hair is persistent in its increase when properly tended. One of its most

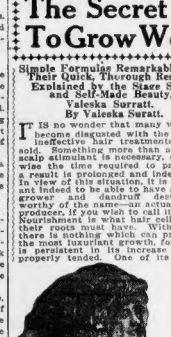

"You Will Be Surprised How It Destroys Dandruff and Forces Hair to Grow."

startling effects is the thorough removal of dandruff and other scalp afflictions. I dare say there is no hair grower and dandruff cure known as rich and satisfying in quick results as the following: Mix by mixing one-half pint of water and alcohol (or one full pint of bay rum, if preferred,) with one ounces of beta-quinol, which can be obtained at any drug store. This formula makes a greater quantity of hair grower and at less cost than any ordinary prepared hair treatment, and it is positively guaranteed. Dandruff will disappear, your hair will stop falling, take on new life and vigor, and grow wonderfully.

❖ ❖ ❖

DOROTHEA K.—The thorough removal of hair is a very simple matter, when the proper means are employed. Many women use depilatories that not only harm the skin but remove the hair unevenly and but partially. The only highly successful and harmless method I know of, and I have tried scores of different ones, is to dissolve the hair, and then burn it off. All that is necessary is to moisten the superfluous hair with simple sulfo solution, which can be obtained at any drug store. In a few moments you will see every hair, thick or thin, dissolved away. It is really magic. It can be used on the most sensitive skin without leaving the least mark, and without causing the least injury, in fact, it is highly beneficial to the skin.

MRS. R. O. S.—Try this for beautifying your skin and see if you do not see the most wonderful difference in a short time. The red spots, freckles and muddiness will be no more, and you will find by continued use that your complexion will be the envy of scores of your friends, who are using more expensive creams and lots of treatments and patiences in the effort. In a pint of witch hazel mix one tablespoonful of glycerine and one ounce of Zintone, which you can obtain at any drug store. This makes a beautiful satiny cream which, regularly and faithfully used, is the envy of all spots and skin blemishes. Your skin will become exquisitely beautiful. Try it.

❖ ❖ ❖

CORDELIA M.—Yes, you can make that bet with your friend, and you will win the bet. You will see how quickly you will get rid of those deep lines, crow's feet and wrinkles by using a cream made by mixing two tablespoonfuls of glycerine and two ounces of orchol in a pint of hot water. I wish every women in the land, old and young, could know of this extraordinary wrinkle remover. Any drug store will furnish you with the orchol and glycerine. It should be mixed at home.

❖ ❖ ❖

CLASSY—For development of the bust is problematical at best. No one can assure you of success. Nevertheless, the following is worth trying, as it is safe and has produced very decided results. Mix together half a cup of sugar, two ounces of ruston (obtainable at any drug store), and half a pint of hot water. Dissolve thoroughly and take two tablespoonfuls regularly after meals and at bedtime.

❖ ❖ ❖

MINERVA—You can get rid of blackheads in a few minutes after you read this. Surprising, but it is a fact. Simply sprinkle some noroxin on a sponge, wet with hot water and rub on the blackhead area. They will disappear. It is a family remedy, blackhead remover are known. Any drug store will supply you with the noroxin.

❖ ❖ ❖

MISS T. H. V.—To remove pimples positively and quickly, take one or two teaspoonfuls of sarsene in a mixture of one ounce of sarsene and twelve ounces of water, dissolved in a half-pint of water. The sarsene can be obtained at any drug store. It is a safe and powerful blood cleanser.

❖ ❖ ❖

JUDITH T.—A head wash of wonderful properties is to use a teaspoonful dissolved in half a cup of hot water and cleans the scalp and hair exquisitely and thoroughly, and in a few moments it far surpasses any soap or other shampoo. The ergol can be secured at any drug store.

❖ ❖ ❖

ARM PITS—Perspiration under the arms and on the feet and other parts of the body may be controlled and all odor positively destroyed by the simple application of boriolised talc. Apply the same as any talcum powder, but do not mix the two. You will find this will save damage to your gowns and the many miseries and embarrassments because of perspiration. Hydrolised talc can be obtained at drug stores.

Filene's Automatic Bargain BASEMENT

AUTOMATIC ECONOMY NEWS!

Our goods are automatically reduced in price if the FIRST offer fails to sell—10% after 6 selling days, 25% after 18 selling days, 50% after 18 selling days, 75% after 24 selling days. Given away after 30 selling days.

These are only examples of the bargains ready tomorrow:

New Dansant

DRESSES

—of Crepe Meteor, with Bouffant pannier, silk lace waist over net, deep girdles. Pink, white, blue, corn. Sizes 14 to 40.

—of Charmeuse, pannier effect with folds of chiffon and lace. Chiffon waist in surplice style. Pink, white, blue, lavender. Sizes 14 to 40.

$12.75

At $5 —Hundreds of bargains in ratines, eponges, crepes, voiles, novelty cloths, white all wool serges, white lingerie and crepe dresses for graduations and confirmations. New styles. Sizes for women and misses.

At $4.45 —Colored tub dresses of eponge, ratine, linen, crashes, poplins and novelty cotton materials. Many styles. Tiered, frilly, vestees, ties and girdles.
costee and tunic effects.

At $1.95 White lingerie dresses, with neat lace insertions and embroideries, lace vestees, silk ties, lace trimmed folds on skirt. Women's and misses' sizes.

Just Arrived! Women's and Misses'

Spring Top Coats $9.75

Broken Checked Coats, Tweed Coats, Black wide wale cloth Coats. All new styles and with yoke and sleeve linings. We expect lively selling on these, so come early!

And still plenty more Women's and Misses' All Wool Balmacaan Tweed Coats $5

Checked Skirts For Women and Misses. Russian tunic and peplum models. Button trimmed $2.95

Men's All Wool Silk Lined Blue Serge Suits

Well made, conservative model, good fitting. Sizes 33 to 42 ..... $10

Men's Shirts Hundreds Ready Tomorrow at 79c

—New Spring patterns in madras, percales and mercerized fabrics, laundered or soft cuffs, coat style. All very desirable. Sizes 14 to 17.

Hundreds of Other Bargain Lots

ADMIT MELLEN WILL BLOW OFF NEW HAVEN LID

Governor Folk Confirms Exclusive Story in Sunday American to Expose Wall St.

WASHINGTON, May 9.—The announcement made in last Sunday's Boston AMERICAN that Charles S. Mellen, former president of the New York, New Haven & Hartford Railroad, had decided to blow off the lid and lay bare before the Interstate Commerce Commission the entire scandal of the great system, was confirmed today by the following announcement made by Governor Folk, chief counsel for the commission, after a three hours' conference with John H. Crim of New York, Mellen's attorney:

"Mellen has agreed to tear the lid off completely. He is going to tell the entire story of the juggling of the New Haven property. He has carefully preserved all his papers, he says, and is willing to produce them in court. They will 'show up' the whole Wall Street bunch that had to do with the New Haven."

TO BE A WITNESS.

Folk intimated Mellen had agreed to appear as a witness after it had been pointed out to him what a "great public benefactor he would be by throwing the full light of publicity on the New Haven transactions."

The Comptroller of the Currency has talked with Folk regarding the advisability of taking action against the National City Bank of New York for alleged violation of the Federal banking law in loaning $11,000,000 to John L. Billard, when the law does not allow a loan larger than $5,000,000. No plan of action has been decided upon in this matter.

Every man who was a director of the New Haven in 1902, irrespective of whether he still serves or since has retired, will be subpoenaed to appear before the Interstate Commerce Investigators.

Governor Folk declared that he is determined to hear the story of every director of the New Haven and every other man who had dealings with the affairs of the New Haven which are under investigation.

The chief counsel for the commission is anxious to know whether or not Charles S. Mellen, or any of the directors shared in the $2,000,000 profit made by John L. Billard in the selling from the **New** Haven and the resale to that **company** of the 100,000 shares of **Boston** & Maine stock which Billard had **pu**rchased.

TO BE YOUNGEST THEATRE OWNER IN THE COUNTRY

Miss Ruth Fielding of Cambridge, who at the age of fourteen is to have a dancing academy and theatre of her own.

Miss Ruth Fielding, of Cambridge, the fourteen-year-old elocutionist and dancer, will soon become the youngest theatrical manager and proprietor in America. Ever since she was four years old Miss Fielding has appeared upon the stage in a semi-professional way throughout New England, and at the age of ten she was the leading lady in the company of the Dorothy Dix School which toured Europe. It was only within the past two years that she took up the work of producing musical spectacles in which the actors and actresses were children whom she had taught herself.

Promise to Forgive West End Runaway

Mother Asks Aid in Search for Missing Boy.

If fourteen-year-old Murray S. Hill, who ran away from his home at No. 89 Charles street, West End, a week ago, will return he will be entirely forgiven. His parents are very much worried over his whereabouts and believe that he has fallen into bad company. With tears in her eyes, his mother yesterday appealed to the police for aid in finding her son.

Murray, who was errand boy for a Back Bay milliner, drew his pay last Saturday and going home, packed up a suit case and disappeared.

Inspector Quirk Back at Old Job

Richard F. Quirk, inspector in the employ of the Directors of the Port of Boston, was yesterday transferred to his previous rating in the service of the city, as inspector in the Public Works Department, at a salary of $3.50 the day. He was loaned to the Directors of the Port February 17, 1913.

Moth-Fighter of Newton Quits Job

Because he is not permitted to fight tent caterpillars, brown-tail moths, elm-tree beetles and San Jose's scales with the money appropriated for the extermination of gypsy moths, Charles I. Buskman, city forest commissioner of Newton, has resigned, the resignation to take effect June 6.

IF BACKACHY OR KIDNEYS BOTHER

Eat Less Meat; also take glass of Salts before eating breakfast.

Uric acid in meat excites the kidneys, they become overworked; get sluggish, ache and feel like lumps of lead. The urine becomes cloudy; the bladder is irritated, and you may be obliged to seek relief two or three times during the night. When the kidneys clog you must help them flush off the body's urinous waste or you'll be a real sick person shortly. At first you feel a dull misery in the kidney region, you suffer from backache, sick headache, dizziness, stomach gets sour, tongue coated and you feel rheumatic twinges when the weather is bad.

Eat less meat, drink lots of water; also get from any pharmacist or druggist ounce of Jad Salts; take a tablespoonful in a glass of water before breakfast for a few days and your kidneys will then act fine. This famous salts is made from the juice of grapes and lemon juice, combined with lithia, and has been used for generations to clean clogged kidneys and stimulate them to normal activity, also to neutralize the acids in urine, so it no longer is a source of irritation, thus ending bladder weakness.

Jad Salts is inexpensive, cannot injure; makes a delightful effervescent lithia-water drink which everyone should take now and then to keep the kidneys clean and active. Druggists here say they sell lots of Jad Salts to folks who believe in overcoming kidney trouble while it is only trouble.

Don't Be Fooled—Get What You Ask For

When you ask your dealer for Duffy's Pure Malt Whiskey, don't let him give you any other. Unscrupulous merchants sometimes take advantage of the nation-wide popularity of

Duffy's Pure Malt Whiskey

by offering imitations and substitutes of the genuine Duffy's to make larger profits. Many even go so far as to offer you in bulk cheap concoctions which they claim are "just as good as Duffy's."

Duffy's Is Never Sold in Bulk

It is always put up in sealed bottles. Shun all imitations and insist on the genuine. There are several distinguishing points on the genuine Duffy bottle, which you should familiarize yourself. See that the seal over the cork is unbroken—that our name and monogram are blown in the bottle, and that the label bears our trade-mark of the "Old Chemist" and the signature of the Company.

"Get Duffy's and Keep Well."

Sold by most druggists, grocers and dealers in sealed bottles only. $1.00 Valuable medical booklet and doctor's advice free.

The Duffy Malt Whiskey Co.
Rochester N.Y.

WE GIVE LEGAL STAMPS AND REDEEM LEGAL STAMP BOOKS ISSUED BY ANY STORE FOR $2.50 IN MERCHANDISE OR $2.00 IN CASH

NO-TIP RESTAURANT
Special Monday Lunch, 50c
Split Pea Soup Chop Suey
Chow Chow Chop Tuey
Boiled Fresh Mackerel, Caper Sauce
Choice German Pot Roast, Corn Fritters
Broiled Tripe, all Liver and Bacon
Roast Spring Lamb, Mint Sauce
Vegetables Seasonal
Mashed Potatoes or Boiled New Potatoes
Choice Baked Rice Pudding
Orange Custard Ice Cream with Cake
Coffee

Open a Charge Account — Order by Mail — McCall Patterns

PHONE OXFORD 2630.

W. & A. BACON CO.

WASHINGTON & ESSEX STS.

100 Years in Boston—Now in Our New Store Formerly Occupied by Henry Siegel Co.

Announce That by the Courtesy of

ARNOLD, CONSTABLE & CO.

Broadway and Nineteenth Street,

NEW YORK.

Famous for Their Quality and Integrity for Over 75 Years

We are permitted to use their name in connection with

A Sale of Arnold, Constable Drapery and Upholstery Materials and Oriental Rugs at 25c to 50c on the Dollar

Arnold, Constable & Co. have a wonderful reputation for quality. Their name is known throughout the United States wherever discriminating people live. At the close of each season they dispose of their surplus stock at tremendous sacrifice.

W. & A. Bacon Co. were able to secure several thousand dollars' worth of this season's materials, which are strictly up to date and worth the regular prices in every respect.

The sale begins tomorrow in our Oriental Rug and Upholstery Departments, third floor. It will be the most notable occasion of its kind that has ever taken place in New England.

You are invited to participate in this most unusual money-saving sale. We urge our patrons to purchase now for future use.

Baby Carriages

$14.00 Baby Carriage..... $11.98
Reed body, upholstered in leather cloth back and seat, mattress cushions, has deep foot well and reclining back, all steel gear with tube pushers, foot brake; style pictured.

$16.98 Baby Carriage..... $14.98
Reed body, large size, body and hood upholstered in corduroy, has mattress cushions, frill roll on front of body, slip on hood; all steel gear, with tube pushers, rubber tire wheels.

$18.98 Baby Carriages..... $16.49
Reed body, large size; body and hood upholstered in corduroy, has mattress cushions, reclining back and deep foot well, all steel gear, rubber tire wheels, foot brake.

Photograph Studio

Special This Week

12 Sepia Cabinet Photos, in book form, size 7x11 and 1 oil miniature or 11x14 convex portrait suitable for framing. Value $7.00. At..... $2.97

Modern Dancing in the Bacon No-Tip Restaurant
Fifth Floor.
Every Day from 12 to 2 P. M.
Mrs. W. H. Billings and Mr. Walter Southwick of Boston
Will correctly interpret (as approved by refined society) the Latest Modern Ball Room Dances.
Mrs. Billings studied in Boston for many years with Melvin Ballou Gilbert of the Gilbert School of Dancing, and recently in New York with Vernon Castle of Castle House.

Great Purchase and Sale of Framed Pictures and Oil Paintings

We purchased the entire surplus stock from E. J. Schwabe Co., 342 West 14th St., N. Y., manufacturers and jobbers of high grade pictures and paintings.

On Sale at Less Than Half Regular Prices

This $6.00 "Harvest Moon," hand colored, 1.49.

$1.49 Colonial Fancy Mirrors—With picture on top and bevel plate frame 16x20 ..... 59c

$1.98 Upright Pictures — Landscape scenes, etc., Roman gold frame, bevel inset top, glass size 10x20. At 79c

$1.98 Pictures—"Pharaoh's Horses," Circassian round frame 98c

$1.98 Pictures—Nested subjects, Circassian frame, oval shape, size 16x20 ..... 98c

$3.00 Pictures—Scenes of Lovers, Columns, A Reading of Homer, heavy antique gold frame, 20x24 ..... 98c

$5.00 Colored Pictures of the "Arena," heavy gold burnished frames, glass size 20x28. At $2.98

$2.50 Hand Colored Pictures—Handsome gold frame, size 14x17 ..... $1.49

$4.00 Hand Painted Pastels—Landscapes, Views, heavy gold burnished frames. At $2.49

$5.50 Oil Paintings—Country scenes, marine views, etc., heavy gold burnished frames, black shadow boxes covered with glass. At $2.49

$7.50 to $12.00 Oil Paintings — Landscape scenes, marine views, etc., sizes 12x18, 14x24 and 16x20, extra heavy gold ornamented frames, with black shadow boxes. At $3.98, $4.98

$12.50 to $15.00 Oil Paintings—Marine views, surf and landscape scenes, extra heavy gold burnished frames with black shadow boxes, size of canvas 12x24 and 16x20. At $5.98 $6.98

$25.00 to $30.00 Oil Paintings—Landscapes, marine views, Venetian scenes, figure pieces, by noted artists, heavy gold burnished ornamental frames with black shadow boxes. At $12.49

Hundreds of other pictures and mirrors in this sale at equal reductions.

Groceries—10 Lbs. Sugar (With $1.00 Purchase of Tea or Coffee) 29c

Thousands of private families, high-class boarding houses, hotels and restaurants are now using our 60c tea and our 38c coffee. To introduce them among thousands of others we will sell tomorrow and Tuesday

2 lbs. of Our New Crop 60c Tea at $1.00 — or — 3 lbs. of Our Best 38c Coffee at $1.00 — and — With either purchase a 10-lb. bag of Pure Granulated Sugar at.. 29c

Soap, Rabbit's, 10 bars for..... 38c
20 Mule Borax, 3½ lb. bag 9c
Star Naptha Powder—Large package, regularly 20c, at 17c
Kellogg's Corn Flakes, small package, regularly 6c, at 5c
Kellogg's Rice Flakes, 7 for 25c
Soap, 10 bars for..... 38c
Welcome Oats—The best oatmeal made. Large size package, with decorated piece of tableware. Regular 30c, at 21c
Mammoth Queen Olives—Full pint, regularly 25c, at 19c
Hazel Nasmanlin Olives—Pint or full size, regularly 20c, at 17c
Kellogg's Rice 8c
Eggs—Strictly fresh, per doz. 25c
Cheese—Cream, lb. 18c
Mammoth Queen Olives—Full pint, regularly 25c, at 19c
Flakes 8c
Hazel Nasmanlin Olives—Pint or full size, regularly 20c, at 17c
Potatoes—Maine 2-qts. $2.05 bag $2.05
Onions—10-lb. bag..$1.03
Peck 25c
Cabbage—Fresh, solid heads, lb. 2½c
Tablets—1 Lipton Tea, regularly 30c, at 29c
Molasses—New Orleans, 40c value, at.. 29c
Vinegar—Highest grade, cider, gallon 49c
Bonsmar Table Salt—Regularly 10c package, at 8c
Pure Cocoa—Fresh ground, lb. 50c
Cocoanut—Fresh shredded, lb. 50c
10c, 2 lbs.. 50c
Canned Goods
Corn — Maine style, can, 7c, per dozen 80c
Corn — Fancy Maine Style Sugar Brand, can, 11c; per doz. $1.25
Peas—Standard grade, can, 9c; per doz. $1.00
Tomatoes—Extra fancy, heavy syrup, can, 12c; per doz. $2.55
Tomatoes—Fancy quality, can 10c; 3 for 25c
Tomatoes—Fancy quality, can 10c; per doz. $1.10
Tomatoes—Overweight cans, per dozen 95c
Plums — Standard, light syrup, lb. 8½c; per doz. $1.00
Peaches—Extra fancy, heavy syrup, can, 12c; per doz. $2.55
Rice—Jumbo, 7-lb. bag 44c
Rice—Fancy, 3-lb. bag 29c
Rice—Slightly broken, 5c.
12 lbs. 55c

Couch Hammocks

Special $5.45

This Couch Hammock, worth 8.00. Our price only $5.45

This special to be had only at Bacon's, one of the strongest hammocks built, heavy khaki duck, double riveted tubular steel frame, National spring, machine tufted soft top mattress with flounce, with extra galvanized chains and hooks.

Other Couch Hammocks from 3.98 to 17.50
Hammock Supports. Special, 4c..... $2.65
Hammock Awnings, complete, with rods. Special $4.25

Children's Specials

Children's $2.98 Coats—Made of all wool serge in navy, brown, copenhagen and black and white check, in a variety of styles, beautifully trimmed with satin or soutache braid, throughout. Sizes 2 to 6 years..... 2.89

Children's $1.49 Wash Dresses—In large variety of materials such as gingham, chambray, linen and drapery, in dainty light and dark patterns, nicely trimmed with contrasting colors; many pretty styles to select from, with or without kimono sleeves. Sizes 2 to 6 yrs. 89c

Children's 50c Muslin Night Gowns—In the slip over pretty trimmed with ribbon run lace at neck and sleeves. Sizes 2 to 12 years..... 39c

Children's 29c Drawers—Made of strong cotton, trimmed with tucks and embroidery. Sizes 2 to 14 yrs. 19c

Infants' 59c Bonnets—Made of fine muslin, trimmed with hamburg lace and satin ribbon. Sizes 3 months to 3 years..... 49c

Music Dept.

We carry a new and complete stock of all the big popular hits at popular prices.

These are a few of our musical merchandise specialities:

Becker style chin and shoulder rest ..... 35¢
Best Star rosin ..... 9¢
Giant steel music stand..... 49¢
Best quality violin bows, 75¢ and 98¢
Worth $1 and $1.25.
Best quality Russian gut violin strings, each..... 10¢

We give Legal Stamps with each purchase.

Household and Fancy Linens
Sheets, Pillow Cases, Bed Spreads

50p Table Damask—72 in. wide, heavy mercerized satin finish, yard 45c

$1.10 Irish Table Damask—70 in. wide, all pure linen, smooth satin finish, scores of handsome designs. Yard 89c

$1.50 Hemstitched Table Cloths—All pure linen, heavy German make, size 52x72 inches, each $1.29

$2.50 Crochet Bed Spreads—Fringed with square corners, full double bed size. Marseilles $1.75

$1.25 Crochet Bed Spreads—Full double bed size, hemmed and closely woven. Each..... 98c

$2.75 Napkins—Fine quality, heavy pure Irish linen, size 20x20 in. Doz. $2.19

Fancy Linens

The Renaissance Scarfs—For sideboard or bureau, handsome lace design, with three-piece drawnwork centres. Size 16x54 inches. Each..... 49c

$4.00 Renaissance Tea Cloths—Round shape, 72 in. or 84 in. in diameter, with lace trimming, with lace inserted centre. Each $2.98

Sheets, Sheeting, Pillow Cases, Bed Spreads—Bleached and soft finish, made from heavy linen finish sheeting, with 2 and 3-inch hems, size 81x99 inches. Each..... 68c

14c and 15c Pillow Cases—Made from fine quality bleached cotton, with 2-inch hems, size 42x36 or 45x36. Your choice at..... 12c each

10c Pillow Case Cotton—42 in. fine quality, pure finish. Yard..... 14c

29c Unbleached Sheeting Cotton—36 inches wide, heavy and durable. Special, yard 23c

$2.50 Round Scalloped Table Cloths—Size 64 inches in diameter, fine quality bleached linen, in dainty floral and scroll designs. Special price $1.85

Rose Bushes and Shrubs

TIME TO WORK YOUR GARDEN!—Here is a List of Splendid Savings on

Hardy Shrubs, Trees and Rose Bushes

Apple Trees

A wonderful sale of 2-year-old stock of Baldwins and McIntosh, Northern Spy, Greening. Choice, each, 2 for 25c 25c

Peach and Plum Trees—All varieties, each 2 for 25c 25c

Regular 75c Lilac Bush—3 to 4 feet tall. All assorted colors, extra fine stock for, each 29c

Deutzia—3 to 4 feet tall. At 24c

Flowering and Vegetable Seeds—Large size packages, each 25c

Rose Bushes Flowering Shrubs

All hardy New York State stock, all varieties. Each 12½c

Nasturtium Seeds—Tall and dwarf mixed. In ounce packages 7c

Syringa Bush—3 to 4 feet tall; very hardy 24c

Lawn Fertilizer—
10 lbs. 49c
25 lbs. 98c
50 lbs. $1.75
100 lbs. $2.98

Wall Paper Sale

The surplus stock of two big manufacturers enables the savings quoted here. No Samples or Mail Orders during this sale.

10c to 12½c Values—Some new designs in pretty colorings, suitable for any room in the house. All with border to match, including pretty floral effects, soft colored stripes, conventional or black designs, and many with ceiling to match. Desirable patterns..... 5½c

16c to 22c Values—Including many of our latest gold outlined designs, tapestry and oak effects, also several pretty two-tone stripes in blue, green and red; can be had with ceiling and cut-out borders to match 9c

Regular 30c Values—Including a number of guaranteed washable papers, **absolutely the Well Known fast color Wall Paper** for the living room, hall or bedroom, in floral, stripe and conventional effects, with ceiling and cut-out borders to match 11c

60c to 90c Values—Including Imported and Domestic Papers, many exclusive patterns, including Tapestries, Burlaps, Satins, Scenics, Over leather blends and other fine effects, with ceiling to match 27c

45c to 50c Values—Wide Shadow designs, including printed Oatmeals, floral effects, hand brushed effects, Tapestries, etc., with beautiful 9-to-12-inch borders or mouldings to match 16c

16c to 25c Values—1296 rolls Domestic Oatmeals guaranteed fast colors, in popular colorings, with handsome cut-out borders to match 11c

18c to 25c Values—Including Domestic Oatmeals, floral effects, hand brushed effects, Tapestries, etc., with beautiful 9-to-12-inch borders or mouldings to match 27c

Extra Special

Several thousand rolls of fine embossed silk faced papers in most popular colorings, with very charming cut-out borders or French paneling to match. Usual price 20c to 25c. At..... 15c

Cutout Borders, Mouldings, Plate Rails and Panel Decorations greatly reduced. First class paperhangers furnished.

Inspection Invited of Our Large Shipment of Royal Velvet Rugs

Sizes 9x12 and 8.3x10.6 feet At $9.59

Our First Summer Shipment of the Cottage, Wool and Fibre Rugs, seamless, all colorings, such as blues, browns, tans and reds. Just the thing for the bungalow at mountain or seashore. Regular price $11.75. Sale.. $6.49
8.3x10.6 size, marked from $10.50 to $5.95

Seamless Royal Wilton Velvet Rugs, all perfect; size 9x12, marked from $28.50 to $18.69
8.3x10.6, regular price $24.75, sale price $14.95

Beautiful Royal Wilton Velvet Rugs, copies of Persian rugs, particularly in the Kirmanshah designs, new, fresh, clean stock. Regular price $30.50. Sale price $27.98
8.3x10.6 size, marked from $37.50 to $26.98

Our First Big Shipment of VELVET CARPETS has arrived. Two-tone effects, greens, reds, old rose, also in scroll designs for parlors, living rooms, libraries, halls and stairs. 7,000 to 10,000 yards. On sale Monday at 89c a yard and will be made, laid and lined free of charge. Perfect goods, fresh from the factory. Yard 89c

Royal Standard Axminster Rugs, Kirmanshah colors, in fact Oriental looking in every respect. Regular price $25.50. Sale price $15.98
7.8x9 size, marked from $16.50 to $11.69
8x8 size, marked from $14.50 to $9.29
8x7.8 size, marked from $4.75 to $3.29
27x54 size, marked from $2.25 to $1.24

Note the LARGE size and the SMALL price of these fine rugs and come as early as you can because hundreds of others will be here tomorrow. We will not be able to secure any more to sell at this price. Other stores will not be able to secure any at all. We secured the entire surplus stock.

FUR STORAGE

You can safely entrust your furs and other valuables with Boston's oldest store, 100 years of square dealing. W. & A. BACON CO.

Moths are flying; save your furs and textiles now.

COLD STORAGE FUR VAULTS

On the premises; a feature no other store has to offer, which enables you to secure your furs on 15 minutes' notice in the Fall.

Storage Charges 3% of Valuation.

No charge for cleaning furs. Famous blown-air process used. Furs repaired at low Summer prices.
Garments, Rugs, Draperies, etc., stored for 3 per cent.

Kitchen Furnishings at Lowest Prices in Boston.

Hardwood Refrigerators

Made of Oak, guaranteed ice savers, insulated with felt, removable shelves and drain pipe. Every one a positive saving. Note the prices.

Galvanized Pan Free with Every Refrigerator.

$7.98 value, 25 lbs. ice capacity 5.98

$9.98 value, 35 lbs. ice capacity, for..... 7.98

$13.98 value, 50 lbs. ice capacity 9.98

$13.98 value, 60 lbs. ice capacity, for 11.98

$17.98 value, apartment house style, 50 lbs. ice capacity, for..... 14.98

$16.98 value, 75 lbs. ice capacity, for 13.98

Steel Garden Rakes

12-tooth.. 39¢ 14-tooth..44¢ 16-tooth...49¢

Screens, Windows and Doors

Screen Doors—Fancy pattern, natural finish, two coats of varnish, black wire cloth, 4-inch stiles; sizes 2 feet 6 inches, 2 feet 10, 3 feet. Each 1.24

Standard Doors—Fancy pattern, selected pine, natural finish, 4-inch stiles, ¾ inch thick; sizes 2 feet 6 inches, 2 feet 8 inches, 2 feet 10, 3 feet. Each 1.49

Lawn Mowers

The Hustler, 3 blades, 8-inch wheels.
12-inch ..2.49
14-inch ..2.69
16-inch ..2.89

Window Screens—Continental extension, made of hardwood, oil finish, black wire cloth.

Height	Open'g	Price	Height	Open'g	Price
12 in.	21 in.	38c	36 in.	61 in.	49c
18 in.	21 in.	38c	36 in.	85 in.	69c
24 in.	21 in.	38c	42 in.	85 in.	74c
24 in.	37 in.	42c	42 in.	85 in.	79c
30 in.	37 in.	42c	48 in.	85 in.	89c
30 in.	61 in.	49c	48 in.	85 in.	99c

Imperial Pepper White" Enamel Ware

Something new. Every piece warranted perfect; all pieces seamless, all covers enamel; worth 75c to $1.25. Choice 49c

There's an *Indian* MOTOCYCLE

For All Sorts and Conditions of Men NO MATTER WHERE, WHEN or HOW

A Twin Cylinder, 7 h.p.

Indian Motocycle

CRADLED ON LEAF SPRINGS

Eliminating All Jar and Jolts

For $225

A Price only made possible by a large output

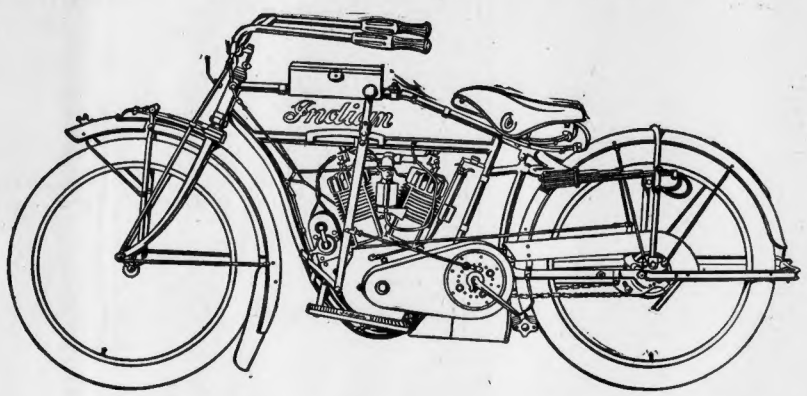

100,000 Indian Motocycles is the capacity of the Hendee Plants. That is why we can offer to you this wonderful value at so low a price. It has been our aim for years to reach this point, where every man can possess an Indian. Just think of it, a BIG, POWERFUL, SPEEDY, TWIN CYLINDER INDIAN MOTOCYCLE, with every up-to-date feature, for $225.00.

Mr. George M. Hendee, founder of the Hendee Manufacturing Company, said 12 years ago: "When I can produce motorcycles of the highest quality and sell them at a price within the reach of every man, then men will be able to recognize their marvelous possibilities and wonderful value for either business or pleasure."

Perseverance on his part has been crowned with success. The objective point has been reached. The great faculty of surrounding himself with a loyal, enthused organization, paying the mechanics and all the classes of labor the highest wage scale paid in New England, has now made it a fact, to produce the highest grade and most efficient motorcycle in the world to sell at a price to fit the purse of every man.

This Liberal Policy and perseverance has built up a business with $12,500,000 invested in plants and machinery covering 11¼ acres, with a capacity of 100,000 Indian Motocycles. The Hendee Manufacturing Company today is the largest motorcycle manufactory in the world.

Just Think what it means to you when you purchase an Indian Motocycle, to have embodied in it the skill of men who have been with us for 14 years, loyal, brainy men, who, step by step, year by year, improved and perfected the Indian.

That is Why the Indian is the leader in all things. Why the markets of Europe and Asia buy more Indians than all other makes combined. They put the acid test to everything they purchase, and the Indian stands the test of the world's critics.

When We Announced the Price others said it was impossible for us to survive and give this marvelous value for so low a price. We will admit that once we were compelled to sell this Indian for $100.00 more than we are now asking. This was due to the small production which held the manufacturing up to a high cost.

The Enormous Demand for Indian Motocycles throughout the entire world is the great factor which makes this extremely low price possible. It was the guarantee to us for building large plants and preparing for a large output, so that every man could purchase an Indian at this extremely low price.

Hundreds of Dollars Saved, Mr. Business Man, through the use of the Indian Motocycle in your business. Note, as you step from your office, the vast numbers of them on the street. These are not all pleasure seekers. The majority are men employed by wise business men obtaining that which you seek. Collection of money, or more business.

Think It Over. Perhaps you would like to employ another SALESMAN, CANVASSER or COLLECTOR, and the problem still has its doubts. Wipe out the doubt with an Indian. One man can accomplish the work of three men.

It is Cheaper Than Walking, or carfare. An Indian is always ready for service, day or night. It rides like a Pullman car, made so by those leaf springs, upon which the rider and entire motorcycle is cradled.

The Indian Cradle Spring Frame is the greatest achievement for comfort in motorcycle construction since the introduction of pneumatic tires.

There is But One comfortable riding motorcycle in the world. That is the Indian. Its entire mechanism and speed governed merely by a twist of the wrist. It has a clutch that works with the smoothness of velvet; power and speed to negotiate any roads on hill or mountain, under any conditions.

Doctors and Ministers use Indian Motocycles because of their ease of control, lack of vibration and cleanliness; because it aids them to greater accomplishments in the day.

Men at Home and Abroad who have used other makes have disposed of them for the Indian after one ride on that Indian Cradle Spring Frame.

Mr. Farmer, here is your opportunity to obtain the very thing that will keep that boy of yours on the farm. Once you have an Indian Motocycle, you will wonder how it was ever possible to be without the use of one for performing the many errands about the farm and to town.

Health Seekers, there is long life for you in the use of an Indian Motocycle. It takes you out into the great out-of-doors, into the sunshine where you can breathe that life-giving fresh air.

Pleasure Seekers, make every day a vacation day, from May until December. An Indian Motocycle will give you more pleasure in one hour than you could obtain in a day in any other manner.

The Only Difference between our $225.00 model and our higher priced Indians is that the more expensive are equipped with electric lights, electric signal and a Corbin-Brown speedometer; or a two-speed equipment; or the wonderful electric starter model.

Send Today for our catalog. Get acquainted with the many opportunities you are missing by not owning an Indian. ASK ABOUT OUR LIBERAL GUARANTEE.

2700 Indian Dealers and 10 BRANCH HOUSES scattered throughout the country, ready to give you immediate service and fill your orders. Step into a dealer's store and ask for a demonstration. Be convinced, like the vast thousands of Indian riders have. GET YOUR ORDER IN NOW. If you cannot afford all cash, ask the dealer about easy terms.

Mr. Merchant, Mr. Auto Dealer, if there is not an Indian dealer in your town, GET BUSY and communicate with us for our dealer's proposition.

This Indian, this Price, this National Advertising Campaign is acting like an alarm clock, awakening the public to the wonderful possibilities of the Indian. Thousands who have never before ridden a motorcycle, will do so this year. We are swamped with inquiries from prospective purchasers.

HENDEE MANUFACTURING COMPANY, Springfield, Mass.

BRANCH HOUSES

Chicago, Ill. Denver, Colo. Minneapolis, Minn. Atlanta, Ga. Kansas City, Mo. San Francisco Dallas, Tex. London, Eng. Melbourne, Australia Toronto, Can.

NATION, STATE AND CITY TO HONOR HAGGERTY, FIRST TO FALL AT VERA CRUZ

GOVERNOR WALSH AND HIS STAFF TO ATTEND FUNERAL OF THE HERO IN CAMBRIDGE

Montana with Flag-Draped Caskets of Martyrs Aboard Nearing New York.

ON BOARD U. S. S. MONTANA, OFF CAPE MAY, Va., May 9.—By wireless from A. M. Jamieson, special representative of the AMERICAN.

We are proceeding slowly through a thick fog. Flags from the various vessels drape the caskets of the officers and men whom we are bringing home for burial.

A white dove, taken as an omen of peace, was blown from the Virginia shore and alighted on one of the torpedo guns on the deck of the cruiser today.

The terms of more than one hundred bluejackets have nearly expired, and the men are glad to be nearing home. Today the officers changed from their white duck clothes to heavy blue uniforms. After months in the tropics they are enjoying the cool weather.

A little yellow swallow, which was blown out to sea near Cuba and which alighted on one of the cruisers on their way down to Vera Cruz, is still on deck, making the return journey.

The nation's honoring of the hero dead who fell in the taking of Vera Cruz begins today when the cruiser Montana steams into New York Harbor. Tomorrow fourteen of the seventeen bodies will be honored in New York city, and late on Tuesday the cruiser will bear into Boston the bodies of the three New Englanders who died for the flag—Haggerty of Cambridge, Watson of Orleans on the Cape and Percy of Concord, N. H. This will mark the outpouring of New England's sorrow for the dead and its pride in their heroism.

The funeral of Corporal Aloysius Haggerty—the first to die in the fighting at Vera Cruz—will take place Thursday or Friday. The day will depend on the time of the Montana's arrival in Boston. It will be the greatest public demonstration of the kind Boston has ever seen.

WALSH WILL ATTEND.

Nation, State and city will join in the tribute to Corporal Haggerty. Naval officers and marines, Governor Walsh and staff, a battalion of the militia, an artillery detail, many city officials of Boston and Cambridge and thousands of citizens will form the procession which will escort the hero's body from the cruiser to his home in Cambridge, and thence later to St. Patrick's Church, where a high mass of requiem will be celebrated.

Last night arrangements for the funeral had been nearly completed. Governor Walsh, after conferring with Mayor Good of Cambridge, announced that the First Battalion of the Eighth Regiment, would represent the State militia, as follows:

Company A, Captain Jones; Company C, Captain Smith; Company E, Captain Green, all of Cambridge, and Company B, Captain Kyle, of Everett.

The Governor ordered Major John H. Sherburne of the field artillery to provide a caisson to carry the casket, with an escort of his men. The detail will probably be Light Battery A of Boston.

NOT SURE OF DAY.

At the State House it was stated that the funeral would be Thursday, if the Montana reached Boston before 9 p. m. Tuesday; Friday, if the cruiser did not reach Boston until after that hour. The fixing of the exact date is practically all that remains to be done.

The Montana was reported by wireless late yesterday off Cape May, N. J., steaming slowly through a heavy fog.

Captain DeWitt Coffman, commandant of the Charlestown Navy Yard, has arranged for the honoring of the three bodies by naval ceremonies as they are brought ashore from the Montana. As the flag-covered coffins are borne across the decks a salute will be fired. A company of marines will stand at the pier.

A delegation from the local Salvation Army will pay honors to Rufus Percy. Commander Adam Hibbard of New England is making preparations to receive the body. The staff band will lead the cortege to the North Station, whence the body will be shipped to Concord. A delegation will accompany the body to Percy's home, and there services will be held under the auspices of the Salvation Army. Percy was formerly identified with the Bowdoin square barracks of the Salvation Army.

Colonel Randolph Dickins, commanding officer of the marines at the navy yard, is to be chief marshal of the Haggerty parade. Behind him will march two companies of marines, from the yard, and the battleship Rhode Island and four companies of marines and bluejackets from the Rhode Island and North Carolina, and probably marines and sailors from the Montana. Captain Coffman, who has asked that the cruiser be berthed at Pier 7 at the yard, is to attend the church services and ride in the procession.

Beside the coffin will be Joseph Husband, the hero's former "bunkie," who has accompanied the body on the Montana's trip from Mexico as a special guard of honor. Husband's home is at No. 29 Mullen street, Cambridge.

The funeral mass will probably be at 10 o'clock in the morning, at St. Patrick's Church, Cambridge, where Haggerty worshiped as a boy.

If the cruiser arrives sufficiently early, the body will be taken to the Haggerty home at No. 18 Harding street, East Cambridge. There it will remain Tuesday night. Wednesday afternoon and evening the body will lie in state at the Armory on Massachusetts avenue, Cambridge. From there it will be taken to the church. But if the Montana does not arrive until late Tuesday night, the body will be taken to the Haggerty home Wednesday morning. It will lie in state in the Armory Thursday and the funeral will take place Friday. In the parade will be numerous civic organizations.

An honorary guard of twenty-five members of the Trimountain Garrison, Army and Navy Union, supplemented by a company of marines, of which Haggerty was once a member, will escort the body from the navy yard to the Haggerty home in East Cambridge. A guard of honor will keep vigil over the corpse from the moment it leaves the ship until it is interred.

After the mass the cortege will move to the Cambridge Cemetery, to the grave lying almost in the shadow of Soldiers' Monument. Volleys will be fired over the grave and, as the hero of Vera Cruz is lowered to his last resting place, the bands will play "Nearer My God to Thee." There will be a short oration on patriotism by Rev. Father John Ryan, pastor of St. Paul's Church, Cambridge, and "Taps" will be sounded.

All schools in Cambridge will be closed on the day of the funeral. Patriotic exercises will be held in most of the schools on the day preceding.

TO FOLLOW HEARSE.

The Haggerty family will, of course, follow the hearse. Next will come Mayor Good, who has invited Captain DeWitt Coffman and a representative of the War Department to ride in the carriage with him.

This is the committee in charge of the arrangements for Haggerty's funeral: Former Alderman Jeremiah Corkery, the undertaker who will take charge of body; A. J. Craig, representing the Carmen's Union; John H. Harrington, superintendent of Division No. 7, Boston Elevated; John J. Cosgrove, commander of Trimountain Garrison No. 2, Army and Navy Union; Edward A. Counihan, Sr., Mayor's clerk; Henry J. Cunningham, Commissioner of Public Safety; Edward J. Brandon, city clerk; John E. Winslow of Trimountain Garrison No. 2, Army and Navy Union; Major P. J. McNamara, representing the Spanish War Veterans; D. F. Kent of Trimountain Garrison No. 2, Army and Navy Union; John L. McDonald, member of special committee of the Board of Aldermen; Captain Hamilton D. South of the Navy Yard; Mayor Timothy W. Good, Lieutenant E. B. Dennis of the 145th Company, Coast Artillery, Fort Banks; Eben Pike, representing the G. A. R.

REBEL JUNTA ASKS CARRANZA'S ADVICE ON MEDIATION PLAN

WASHINGTON, May 9.—The entire Constitutionalist junta here was closeted in an official's office here tonight with direct wire communication with Carranza to ask for advice from their chief as to the mediation problem.

Secretary Bryan is still trying to get Carranza to agree to an armistice during the negotiations.

General Carranza's instructions to his envoys here was that under no consideration would he agree to an armistice, and that under no circumstances would he consider arbitration.

REPORT OIL WELL OWNERS ASK BRITISH FOR PROTECTION

WASHINGTON, May 9.—Secretary Bryan announced late today that he had instructed the American Consul at Tampico to investigate reports that title to American owned oil wells in the Tampico district had been transferred to British owners for the purpose of securing protection from the British government.

IF SKIN ITCHES AND BREAKS OUT APPLY SULPHUR

Get Ounce of Bold-Sulphur Cream and Heal Eczema Eruptions Right Up.

For years, common bold-sulphur has occupied a secure position in the treatment of cutaneous affections, by reason of its parasite-destroying property. It is not only parasiticidal, but also antipruritic, antiseptic and remarkably healing in irritable and inflammatory conditions of the skin.

The moment you apply it to an itching or broken out skin the itching stops and the healing begins says a noted dermatologist. Just common bold-sulphur cream into a thick cream effects such prompt and remarkable results, even in aggravated Eczema, that it is a never-ending source of amazement to physicians.

While not always establishing a permanent cure, it never fails to subdue the angry itching and irritation and heal the Eczema, right up, and it is often years later before any eruption again appears on the skin.

Any good pharmacist will supply an ounce of bold-sulphur cream, which should be applied to the irritated or inflamed parts like the ordinary cold creams. It isn't unpleasant, and the prompt relief afforded is very welcome, particularly when the eruption is accompanied with itching.

This is published for Walter Luther Dodge Co., Cincinnati, Ohio. —ADVERTISEMENT.

COMMITTEE IN CHARGE OF CORPORAL HAGGERTY'S FUNERAL

Top row, left to right: Former Alderman Jeremiah Corkery, the undertaker who will take charge of body; A. J. Craig, representing the Carmen's Union; John H. Harrington, superintendent of Division No. 7, Boston Elevated. John J. Cosgrove, commander of Trimountain Garrison No. 2, Army and Navy Union; Edward A. Counihan, Sr., Mayor's clerk. Middle row, left to right: Henry J. Cunningham, Commissioner of Public Safety; Edward J. Brandon, city clerk; John E. Winslow of Trimountain Garrison No. 2, Army and Navy Union; Major P. J. McNamara, representing the Spanish War Veterans; D. F. Kent of Trimountain Garrison No. 2, Army and Navy Union. Front row, left to right: John L. McDonald, member of the special committee of the Board of Aldermen; Captain Hamilton D. South of the Navy Yard, Mayor Timothy W. Good, Lieutenant E. B. Dennis of the 145th Company, Coast Artillery, Fort Banks; Eben Pike, representing the G. A. R.

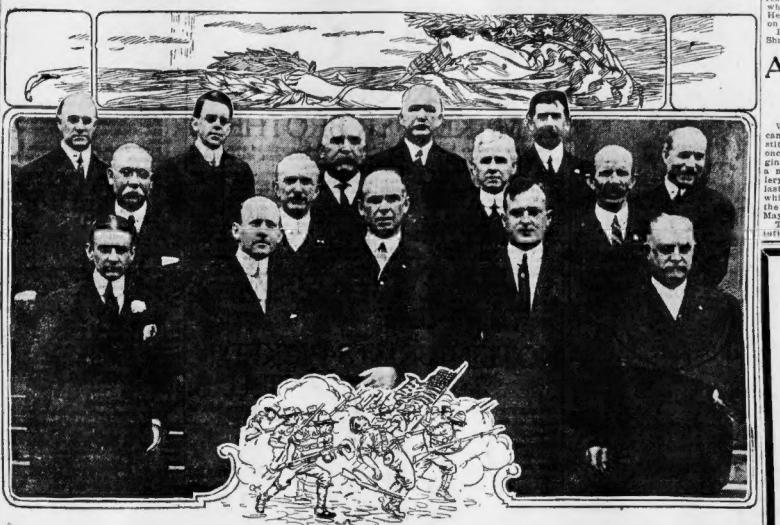

NATIONAL GUARD PLANS TO DRILL IN NEW HAMPSHIRE

CONCORD, N. H., May 9.—Because of the possibility of the New Hampshire troops being called into active service by the War Department, plans for the annual manoeuvres of the New Hampshire National Guard are being rushed.

Adjutant-General Herbert E. Tuthery and General William Sullivan and Captain Edwin L. Rowie of Manchester and other militia officers having been making a tour through the northern section of the State, in automobiles, to select the route over which the National Guard will hold their war game. The annual tour of duty is being planned for the week of June 1 to 13. The staff, field and line officers will be called upon for two days' tour of duty supplementary to the annual tour, for the purpose of map drawing and a thorough study of the topography of the country through which the manoeuvres will be held.

NEW ENGLAND MEN AS HOUSE MOURNERS FOR THE WAR HEROES

WASHINGTON, May 9.—Speaker Clark today named the following committee to represent the House at the memorial services at the Brooklyn Navy Yard next Monday, when the battleship Montana arrives with the bodies of the sailors and marines killed at Vera Cruz:

Sabath of Illinois, Maher, Fitzgerald, Dooling, Calder, Dale, Goldfogle and Griffin of New York; Logue of Pennsylvania, Green of Virginia, Thacher and Deitrick of Massachusetts, Stevens of New Hampshire, Wilson of Florida, Walsh of New Jersey, Walker of Georgia, Donohue of Pennsylvania, Dupree of Louisiana, Witherspoon of Mississippi, Sloop of Virginia, and Vollmer of Iowa. The committee will leave Washington tomorrow night.

MEXICANS ARREST SEVERAL AMERICANS

VERA CRUZ, May 9.—Because Tom Shaw, construction superintendent of light and power company, Vera Cruz, had a kodak camera, he and all the Americans with him, including a man named Griffith, his wife and five children, and a traveling engineer named Stillwell and his wife were arrested. All were taken from the train at Cordoba and are now detained there. Another of these arrested was a man named Warmwicke, who was searching for his wife. He was arrested as soon as he got on the train at Orizaba.

Previous to the camera incident Shaw had asked the colonel commanding at Orizaba for a pass. He was told it was absolutely unnecessary and was shown a telegram from General Maas ordering that all foreigners be treated with consideration. The arrests were devoid of brutality.

According to stories from incoming countrymen the back country is alive with Federals. They must keep in the underbrush as the military aviators have been unable to find any considerable number.

Tampico reports rumors that the rebels are closing in.

The fleet is still idle but uneasy.

Mexico City is reported to be quiet now.

AMERICANS WARNED TO LEAVE TAMPICO

WASHINGTON, May 9.—All Americans have been asked by the Constitutionalists to leave Tampico at once as the Rebels are about to begin a bombardment of the city with a number of pieces of heavy artillery which were placed in position last night, according to a dispatch which Admiral Badger forwarded to the Navy Department from Admiral Maye.

The admiral reported that a Constitutionalist force of more than 5,000 men is preparing to make a final assault on the city which the Federals have been holding against repeated attacks.

Admiral Maye says he is informed that General Cabeleros has published in bulletin form to his troops the entire correspondence with him regarding the protection of foreign property and has directed his troop to avoid injuring the oil wells and other property in the neighborhood of Tampico.

90 TREMONT STREET

No Exaggerated Advertising—Just a plain statement of facts.

THE OLD Butler CORNER Tremont Stores THE OLD Butler CORNER

Legal Stamps Given. Filled Books Redeemed.

Expansion for Better Service
Six New Floors Added

Grand Formal Opening and Sale

Tremont Stores' New Building, Wednesday, May 13th

Many $ Saved

a decision thousands of satisfied furniture buyers have made after furnishing their homes from this

BIG UP-TOWN STORE

Our uptown, low-rent location means exactly this to you. That you may have a cosy, a comfortable and stylish home at a surprisingly low cost, **see us before buying, or you make a mistake. An impossibility to be dissatisfied. We simply will not allow you to be.**

$29.87 ONLY

FOR A $45.00 DINING SET

A 6-piece Dining Set, a quartered oak Buffet with convenient linen drawer at the bottom, a handsome solid oak 6-foot Extension Table, four beautifully finished genuine leather slip seat Dining Chairs. **Easily worth $45.00.**

If you want to exchange your old Dining Set, see us.

Solid Comfort at an Amazingly Low Price

This rocker, extra high back, covered in durable Boston Leather, the kind that when you sit in you say, "This is perfect rest." Every home should have one. Regular price $14.50. Uptown price **$8.98**

A BIG ICE SAVER

A remarkably high-grade refrigerator, 38 inches high, 18 inches deep, 21 inches long. Good for a lifetime. Has charcoal filled lining and dead air space. Your food insured at the highest temperatures at the lowest possible cost. Regular price $9.00. Uptown price **$6.75**

Centrally Located Only seven minutes from Forest Hills. 20 minutes from Sullivan Square. 1 minute from Elevated at Dover Station. One minute's walk from Dover St. "L" Station. Leave Elevated at Dover St. "L" Station.

FREE—With every $100 purchase, a beautiful dinner set. It pays to come Up-Town.

$100 for $10

Down, $50.00 for $5 down, weekly payments after, 6 months' credit without interest

SMITH BROTHERS

UP-TOWN HOUSE FURNISHERS 1211 TO 1223 WASHINGTON ST

48 Years Same Location Means a Square Deal

Minutes' Walk South From Dover St. "L" Station

Special Attention to Mail Orders.

TRANSPORTS READY TO RUSH 50,000 REGULARS TO FUNSTON AT VERA CRUZ

UNITED STATES PREPARES FOR MEXICAN INVASION IN SPITE OF PROTEST BY HUERTA

Dictator's Guns Now Bristle Defiance to 'Gringoes" from Hills at Cerro Gordo

Continued from First Page.

to begin an aggressive move until it is ready to press it to the utmost.

That the shipload of arms carried on the German ship Kronprinzessin Cecelie is already safely in the hands of Huerta is believed in Washington, despite statements to the contrary. Here are the facts surrounding this matter:

1—At 3:30 p. m. yesterday, Secretary Bryan admitted that he had information that two German merchant ships were on the sea with arms for Huerta.

2—At 4 p. m. Secretary Daniels intimated that the navy would not interfere with the landing of arms.

3—At 4:45 p. m. Secretary Garrison stated that the Kron Prinzessin Cecelie had already arrived at Puerto Mexico.

4—At 1 p. m. Admiral Badger cabled the Navy Department that he understood the ship had unloaded its cargo, passed it through the customs house, and that it was on its way by train to Huerta.

5—At midnight, the Navy Department gave out a paraphrase of a dispatch from Admiral Badger which said that the admiral had first reported that the German ship would reach Puerto Mexico yesterday, but that he later reported that it would arrive today.

6—Today at noon Secretary Bryan stated that the German ship would not land its cargo. This was on authority of the American consul at Havana.

7—At 2:30 today Secretary Bryan admitted that he had no knowledge of whereabouts of the Kronprinzessin Cecelie and that his sole information was based on the Havana message.

8—At that same time a dispatch was received from Admiral Badger that the Kronprinzessin Cecelie had arrived at Vera Cruz at 6 o'clock this morning from Puerto Mexico.

The one big fact is that the German ship was docked at Puerto Mexico all day yesterday.

The second German ship, the Bavaria, carrying a consignment of arms for Huerta, is reported not due at Puerto Mexico until May 18.

BELIEVE PARKS IS LIVING.

It is now believed that Orderly Parks, who disappeared with Colonel Taggart's two thoroughbreds, is wandering insane among the Federal outposts. The Mexican soldiers have enough Indian blood to make them respect a person of unsound mind, so it is possible that the orderly's insanity may save his life.

The report of his murder is discredited by the report that Candelaria Canovas, a native boy, saw Parks Wednesday night at Tejeria, laterthan other natives reported having seen the dead body of an American in khaki near the railroad track. At that timeParks lay asleep with two horses tethered near by in the midst of the Federal soldiers, who passed him by without molestation.

General Funston has refused to permit a cavalry troop to enter the Federal lines to search for Parks for fear of violating the armistice, so a posse of natives has been organized to hunt for the demented soldier. Colonel Taggart has gone to the Mexican outposts to arrange for the search by the posse.

In the meantime the cavalry forces aresecuting on their own account.

Secretary of War Garrison has at last admitted that active preparations for the transportation of a strong force to Vera Cruz are under way.

While he reiterates that it is purely a "precautionary" movement, he admits in the next breath that eight transports have been chartered and nine additional steamships have been ordered to be ready. At Galveston the Fourth and Sixth Brigades are ready to embark, and can be under way for Mexico within ten hours of the arrival of the transports.

How large a force will be sent is problematical. The number, it is freely predicted, will not be less than 50,000 men.

General Funston, meanwhile, is insisting more troops be sent, and he has further asked that the brigade equipment he was forced to leave behind at Galveston—horses and wagons and field guns—be forwarded at once.

The signal corps and quartermaster's departments now at Vera Cruz are hampered by the lack of this equipment.

The eight vessels chartered by the War Department today and the ports at which they are now located are:

Colorado, Denver and Offabow, at Galveston.

Dorchester, at Norfolk.

Kansan, in the Caribbean.

Minnesotan, City of Memphis and City of Macon, at New York.

AWAIT MILITIA CALL.

Along with these preparations, word has gone out to the New York, Pennsylvania and Massachusetts militia commanders that they shall be ready for a call to arms within a week.

Inquiries from commanders of State militia have in all cases been answered with the words: "You should be ready for service at short notice."

The war college does not plan to use the militia for actual fighting. They would probably be sent to the Texas border to patrol the Rio Grande border and to replace the regulars there. The regulars would be sent into Mexico, under General Bell and later under General Leonard Wood.

Secretary Garrison, when pressed for details of the movements under way, said they were "merely precautionary to provide reinforcements for General Funston if necessary." It was learned that Secretary of State Bryan has replied to Huerta's protest against our reinforcing Funston that we do not consider that a violation of the armistice, and that there is no plan of aggression behind the move.

BRYAN STILL HOPING.

Secretary Bryan is still hoping the Constitutionalists may snatch his irons out of the fire. He was responsible for the report that San Luis Potosi had fallen to the rebels. The wish was father to thought, officials here openly declare.

However, the rebels are making progress. A dispatch from Mazatlan says that city may fall at any time. Zapata has captured Cuernavaca, which is only forty miles from Mexico City and which has been called the "back door to the capital." Huerta, it is here believed, made a strategical mistake in not defending this place, as from there to Mexico City there are no natural defences.

Two interpretations are put upon this failure on his part; one is that he could not defend it—had not the men, and the other is that he didn't care. This latter would mean he is planning to get out of Mexico City.

Huerta, even outside his concentration against Vera Cruz, has his hands full with Villa. The rebel chieftain, it is reported here, is abating nothing of the vigor of his attack. He has left Torreon for Saltillo to push the advance against that stronghold.

Villa and Carranza are angered at the United States for maintaining the newly laid embargo on arms. Villa declares it is crippling the rebel cause. But their hostility has by no means come to the point of an open break with the Soyan forces.

Huerta's troops under General Rubio Navarette have fortified Cerro Gordo, where the big battle of our last invasion of Mexico was fought. They have mounted many field pieces there, and fifteen cannon that recently came from France have been put in position. The Mexicans will make a strong stand there against any American advance.

From the west coast of Mexico came two dispatches during the day. One said that the Mexican transport Kerrigan on April 26 captured the American brig Geneva. But the brig was released upon demands presented by Captain Macruder of the United States cruiser Raleigh.

The other dispatch said that Huerta had ordered all lighthouse service on the Pacific discontinued. Mazatlan was reported near capture by the rebels.

TWO FAMOUS WAR CORRESPONDENTS IN HANDS OF MEXICANS

Medill McCormick (at top) and Richard Harding Davis, newspaper men reported under arrest in City of Mexico.

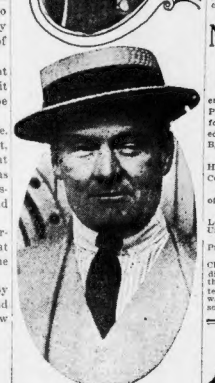

BRYAN ENCOURAGES MAKEEVER BROTHERS

Makeever Brothers, majority stockholders of the El Favor Mining Company, whose silver mines are at Hostotipaquillo, Mexico, where the murder of two Britons and the wounding of two Americans was reported on Thursday, yesterday received a telegram from Secretary of State Bryan, telling them that efforts are being made to protect the employes of the company in that district.

The following telegram was received by the Makeever Brothers yesterday from Secretary Bryan:

"Washington, D. C., May 9, 1914.

"Makeever Brothers, Boston:

"Your telegram received. Admiral Howard, from the west coast of Mexico, telegraphed May 7 to the Navy Department that all refugees are now out of Manzanillo and vicinity and that ninety-nine will be sent out on the Colima Mexicana from Manzanillo to San Francisco.

"It is hope your employes are among those on this steamer. On May 2, Admiral Howard reported that it was rumored that Walter Neal, manager of the El Favor Mining Company, and Patrick Baird, Americans, were wounded and C. B. Hoadley, American; C. H. Williams, English, were killed at El Favor mines, near Hostotipaquillo.

"Confirmation of the report has as yet been received. However, the above has been laid before the British Embassy here and the Brazilian Legation at Mexico City. As soon as a reply is received from either you will be informed.

(Signed) "W. J. BRYAN
"Secretary of State."

NOTED JURISTS PICKED TO REPRESENT U. S.

WASHINGTON, May 9.—It is generally credited in official circles that President Wilson has selected the following men to represent the United States in conferences with the A. B. C mediators at Niagara Falls:

Associate Justice Charles Evans Hughes of the United States Supreme Court.

Associate Justice Joseph R. Lamar of the United States Supreme Court.

Frederick W. Lehmann of St. Louis, former solicitor-general of the United States.

Lehmann had luncheon with the President this afternoon.

The President had desired to name Chief Justice White to head the mediators, but the latter did not feel that he could abandon the work of teh court at this particular time. It was said in official circles that unless some unforeseen obstacle arises, Hughes, Lamar and Lehmann will be named early next week.

MEXICANS RELEASE BRITONS BUT STILL HOLD AMERICANS

VERA CRUZ, May 9.—Of the four newspaper correspondents who were arrested in Mexico City Thursday evening, Oliver M. Hueffer, of the London Express, and Alfred J. Rourks of the Central News Service, London, have been released with an apology upon the demand of Sir Lionel Carden, the British minister. The two Americans, Walter C. Whitten of the Associated Press, and Mr. Sutton, a photographer in the employ of the Washington Post, are still held pending an investigation by the police.

MASSACHUSETTS MILITIA TO BE MOBILIZED AT ONCE; SOLDIERS WAIT CALL TO WAR

Continued from First Page.

others. A general shake-up is certain. Nothing will be allowed to stand in the way of preparation for active service.

Here are the officers which the War Department wants dropped:

Major quartermaster's department.

Four lieutenant colonels, inspector general's department.

One lieutenant colonel, inspectors general's department in lieu of major.

Four captains, pay department.

Six captains, ordnance department.

First lieutenant, ordnance department.

One major, engineer corps.

One captain, engineer corps.

Assistant Secretary of War Breckenride, in his letter to Governor Walsh, suggested that the Bay State militia was "top-heavy" from a standpoint of officers, and the State experts appointed by the Governor to straighten out the matter agreed yesterday to follow advice from headquarters.

The Board of Survey will urge other reforms and decided yesterday to lose no time in bringing the Massachusetts troops up to the requirements laid down by the War Department.

Not only will superfluous officers be eliminated, but officers who failed to pass the recent physical tests and unfit for active service, will be weeded out. There will be a brisk overhauling and then matters will be whipped into shape for mobilization. One of the colonels of infantry who attended yesterday's inquiry said last night:

REFORMS URGED.

"Many matters were discussed. The Board of Survey agreed to follow the suggestions of the War Department. None of us can predict any better than a civilian when the Bay State troops will be called, but it was decided to mobilize the various State organizations in their respective armories so they can respond in double quick time.

"Some recruiting might be done there, but the outlook seems to be that if the call comes the men will be hustled away and ranks increased on the border. The impression is that when Massachusetts gets the call it will be a sudden one and the men will be in the service in no time.

"While it is unfortunate that certain conditions in the Massachusetts militia do not meet the approval of the War Department we don't look for a snubbing as reported. We feel confident that the Bay State boys will get as fair a chance as those of any other State. The Board today received a telegram from Congressman Weeks denying that any special overtures were made to the militia forces in New York, Ohio and Pennsylvania. Every State is on the alert and Massachusetts will not be found lagging in spite of complications, if Governor Walsh has his way."

The Massachusetts militia officers received private information from Washington that the militia might expect orders within a few days to start at once for Vera Cruz. The officers were advised to have the men ready for this call.

The plan adopted yesterday will allow the officers in command to find just what needs to be done before entering upon an active campaign. Companies which have fallen off in numbers will be recruited up to war strength, and new members will be drilled into shape.

The officers in charge plan to reorganize the M. V. M. in accordance with the requirements of the War Department, so that if they are needed for warfare they can be welded into the body of regular troops with the least possible trouble.

Governor Walsh was notified, however, that it will probably be unnecessary to provide any militia mobilization camp. The department's plan at present is to mobilize by companies or by small units, and to send these units, as fast as mobilized, to Vera Cruz, direct—or to any other part of Mexico where they are needed.

Under orders yesterday, the work of "limbering up" the cavalry of the militia for war service began. Troop A of the First Squadron was sent to Wakefield rifle range for a two days' camp. There will be rifle and revolver practice, camp practice in the pitching and packing of tents, in fire-building and in cooking. Captain Kenny commands the troop of fifty men. Troop A is known as the Boston Lancers, and they started from their Bulfinch street armory.

Troops B and D will go through the same practice May 16 and 17, and May 29 and 30 will see Troop C at the Wakefield range.

The conference of officers yesterday was attended by Brigadier-General E. Leroy Sweetser, Second Brigade; Brigadier-General William C. Rogers, Judge advocate; Acting Adjutant-General Simmons, Colonel Edward L. Logan, Ninth Infantry; Major Charles H. Cole, First Corps Cadets; Major William H. Dolan, Sixth Infantry; and Major John W. Heavey, U. S. A., inspector instructor.

Besides the plans for mobilization, the conference considered the question of resignations from officers who have been declared physically unfit for active service. Assistant Secretary of War Breckenridge has characterized these men as "deadwood." He said that the M. V. M. is heavily over-officered.

In addition, they discussed a rearrangement of the bookkeeping side of militia work, and the introduction of blank forms such as are used by the regulars. Plans for purchasing shoes, packs and overcoats needed by the militia were also discussed.

The orders for the mobilization of the militia have already been prepared. When the time comes they will be signed by Governor Walsh and mobilization will be under way at once.

Governor Walsh does not plan to appoint a successor to Adjutant-General Pearson until it becomes necessary. He is taking his time and thoroughly considering the situation. The names of the "deadwood" officers who will resign are not to be made public.

FACE FULL OF ITCHING ECZEMA

Pimples Like Little Boils. Could Hardly Shave. So Disfigured Ashamed to Go Anywhere. Cuticura Soap and Ointment Cured.

Pond Hill Road, Union City, Conn.—"One morning about a year ago I got up with my face full of eczema. The pimples looked just like little boils. They looked red and then festered and came to a yellow head. The itching was so intense that I scratched them until they bled and then they formed a scab and kept bleeding. The scabs were so bad that I could hardly shave myself. My face was disfigured so that I was ashamed to go anywhere. I lost sleep on account of irritation.

"I tried all kinds of remedies without result so one day I noticed an advertisement of Cuticura Soap and Ointment in the newspaper and I wrote for a sample and I received them. First I washed my face clean with Cuticura Soap and then I applied the Cuticura Ointment. After buying three cakes of Cuticura Soap and one box of Cuticura Ointment I was cured." (Signed) D. H. Martin, June 3, 1913.

In selecting a toilet soap why not procure one possessing delicate emollient properties sufficient to allay minor irritations, remove redness and roughness, prevent pore-clogging, soften and soothe sensitive conditions, and promote skin and scalp health generally? Such a soap combined with the purest of aspecaseous ingredients and most fragrant and refreshing of flower odors, is Cuticura Soap. Cuticura Soap 25c. and Cuticura Ointment 50c. are sold by dealers throughout the world. Liberal sample of each mailed free, with 32-p. Skin Book. Address post-card "Cuticura, Dept. T, Boston."

Men who shave and shampoo with Cuticura Soap will find it best for skin and scalp.

YOUR NOSE IS IT A HANDICAP?

Consultation Free.

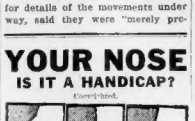

THE NOSE is the most prominent part of the face and the best indicator of character. No two noses are alike in form and outline. Every nose is unique and peculiar. Consultation, advice and examination of deformities and the possibilities of improvement is given and the probable cost of operation to remodel your nose most cheerfully.

As IRREGULAR or DEFORMED NOSE, no matter how great the deformity, whether the title or cause, whether from accident, birth or disease, can be CORRECTED painlessly, immediately and forever, without the slightest risk or subsequent loss of time. BY the

GIBSON METHOD OF COSMETIC SURGERY

ALSO CORRECTED—Projecting Ears, Large Lips, Receding Chin, Double Chin, Hollow Cheeks, Sunken Eyes, Facial Paralysis, Scars, Birthmarks, Moth, Freckles, Tan, Wrinkle Lines, Frown Furrows, Pimples, Acne, Blackheads, Pustules, Coarse Pores, Red Veins, Pittings, Red Nose, Tattoo, Gray Hair, Dandruff, Falling Hair, and all other skin diseases, Itching Scalp, Dandruff, Falling Hair. Also for ladies, a reliable home treatment for Acne, Pimples, Blackheads and Freckles, and for Red Nose and Pockets, scientific Hair Restorer.

Send for Illustrated Book Free. Call or Write.

A. STANLEY GIBSON, M.D.,
74 Boylston St., opp. Hotel Touraine.

Hours 10 a. m. to 5 p. m. daily 11-1 Sundays. Do not take elevator, walk up 1 flight marble stairs to rear of building. Phone 3340 Oxford. Open Wed and Sat. eve. until 7:30.

Nearly 2 Decades of Experience.
BEWARE OF IMITATORS
There is but one "Gibson Method."

"It's a Nuisance"

Overcoms Perspiration and Bad Body Odors With "Sweatnomore" Powder.

Lots of trouble isn't it to have to bathe the feet twice daily? Perspiration odors and other odors of the body annoy and embarrass. You may not know it, but your friends detect bad odors. Stop it quickly and harmlessly with that wonderful powder, "Sweatnomore." It has no odors but it destroys odors, stops excessive perspiration, prevents and heals chafing, prickly heat, itching, rash, etc. It's the best and cheapest in the world for the purpose. Ask for Sweatnomore Powder of your druggist and take nothing else.—ADVERTISEMENT.

"TIZ"—A Joy to Sore, Tired Feet

"TIZ" for aching, burning, puffed-up feet and corns or callouses.

Good-bye sore feet, burning feet, swollen feet, sweaty feet, smelling feet, tired feet.

Good-bye corns, callouses, bunions and raw spots. No more shoe tightness, no more limping with pain or drawing up your face in agony. "TIZ" is magical, acts right off. "TIZ" draws out all the poisonous exudations which puff up the feet. Use "TIZ" and wear smaller shoes. Use "TIZ" and forget your foot misery. Ah! how comfortable your feet feel.

Get a 25 cent box of "TIZ" now at any druggist or department store. Don't suffer. Have good feet, glad feet, feet that never swell, never hurt, never get tired. A year's foot comfort guaranteed or money refunded.

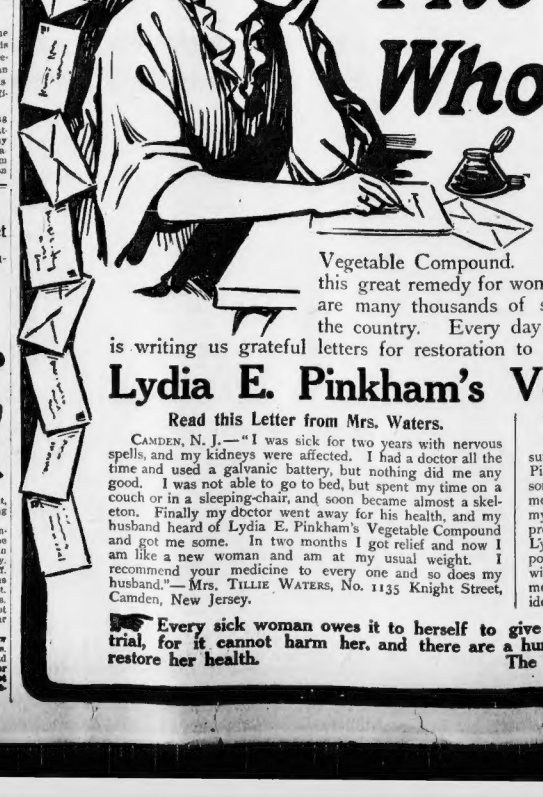

The Woman Who Knows

is the woman who has been cured of some dreadful ailment peculiar to her sex—who after long suffering has finally found relief and been restored to health and usefulness by Lydia E. Pinkham's Vegetable Compound. These are the women who ***KNOW*** that this great remedy for women's ills is all it is claimed to be—there are many thousands of such women—they dwell in all parts of the country. Every day of every year, some woman, somewhere, is writing us grateful letters for restoration to health.

Lydia E. Pinkham's Vegetable Compound

Read this Letter from Mrs. Waters.

CAMDEN, N. J.—"I was sick for two years with nervous spells, and my kidneys were affected. I had a doctor all the time and used a galvanic battery, but nothing did me any good. I was not able to go to bed, but spent my time on a couch or in a sleeping-chair, and soon became almost a skeleton. Finally my doctor went away for his health, and my husband heard of Lydia E. Pinkham's Vegetable Compound and got me some. In two months I got relief and now I am like a new woman and am at my usual weight. I recommend your medicine to every one and so does my husband."—Mrs. TILLIE WATERS, No. 1135 Knight Street, Camden, New Jersey.

This from Mrs. S. T. Richmond, Providence, R. I.

PROVIDENCE, R. I.—"For the benefit of women who suffer as I have done I wish to state what Lydia E. Pinkham's Vegetable Compound has done for me. I did some heavy lifting and the doctor said it caused a displacement. I have always been weak and I overworked after my baby was born and inflammation set in, then nervous prostration, from which I did not recover until I had taken Lydia E. Pinkham's Vegetable Compound. The Compound is my best friend and when I hear of a woman with troubles like mine I try to induce her to take your medicine."—Mrs. S. T. RICHMOND, 199 Waldo Street, Providence, Rhode Island.

Every sick woman owes it to herself to give Lydia E. Pinkham's Vegetable Compound a trial, for it cannot harm her, and there are a hundred chances to one that it will completely restore her health. The Lydia E. Pinkham Med. Co., Lynn, Mass.

MEXICAN REBELS MURDER TWO AMERICANS IN RAID FOR MINE BULLION

HOADLEY, YALE MAN, CLUBBED WITH SLEDGES

Son of Connecticut Business Man Slain While Defending Property from Bandits.

VERA CRUZ, May 9.—News of the murder of two more Americans in Mexico was brought here today by refugees on board the steamer Esperanza. The victims were Charles Barnes Hoadley and G. H. Williams or Williamson, who were beaten to death by bandits and rebels at El Favor mine, near Hostelipaquilla, in the State of Jalisco. Hoadley was a graduate of Yale in the class of 1899, it was said. The two Americans, both of whom were young men, were trying to protect bullion from the bandit-rebels when they were overpowered and beaten to death with sledge hammers.

STILL FIGHTING AT MAZATLAN, ADMIRAL HOWARD REPORTS

WASHINGTON, May 9.—The following telegram was received at the Navy Department today from Admiral Howard on the west coast of Mexico:

"Mazatan not fallen. Fighting still continues between Federals and Constitutionalists. Will keep you fully advised."

He reports that General Obregon, Constitutionalist commander, has expressed his regret at the accidental injury to non-combatants that resulted from the dropping of two bombs from the Constitutionalist aeroplane that flew over the city.

By order of the Mexican Federal authorities, all navigation lights on the west coast have been extinguished. American letters and telegrams, Howard says, are not "handicaps" in Mexico. The destroyers Preble and Truxton have arrived at Mazatlan. The destroyer Hopkins has left Mazatlan for San Diego and later will be joined by the Truxton.

AD MEXICO

REPORT REVOLT IN MEXICO CITY IS MATTER OF HOURS

VERA CRUZ, May 9.—Cerro B. Ceballos, a political writer, and Martin Suarez Gomez, an attorney, the two constituting a committee which has been organizing a Carranzista movement in Mexico City, arrived here today disguised as railway workers.

Interviewed tonight they said:

"Mexico City is now so well organized that a successful movement to oust Huerta is only a matter of giving orders."

Ceballos and Gomez have been actively working for Carranza for more than two years. They are now on their way to Juarez to report progress to the chief rebel. They say they are on a special mission of great importance, the nature of which they will not divulge.

"Does your mission concern a Junta of Zapata and Villa?" they were asked.

Zapata and Villa are working in conjunction for the elimination of Huerta," they replied, "and that is as much as we are permitted to state."

Ceballos was the editor of the Imparcialito, a periodical formerly published by Suarez, who was assassinated with Madero. Ceballos is one of the best known writers in the republic.

GREAT BATTLE AT TAMPICO IMPENDING, SO BADGER REPORTS

WASHINGTON, May 9.—Admiral Badger reports to the Navy Department that rebel reinforcements have arrived at Tampico, bringing artillery and other arms. A battle is impending which will be the supreme effort of the Constitutionalists to capture the seaport

SOMERVILLE GIRLS MARRIED TO MEN ON DESTROYER

Above, Mrs. Florence L. Vetrovec, wife of fireman on the U. S. Rodgers; and below, her sister who is Mrs. Charles C. Pinder, ship's cook on the same boat.

Fred A. Barthelemy, one-time "punkie" of Corporal Haggerty who fell at Vera Cruz, and who has reenlisted, played cupid before he sailed for Vera Cruz on the New York, in two romances.

The brides were his sisters, Gladys and Florence. They married, respectively, Charles Clifton Pinder, ship cook on the destroyer Rodgers, and Louis Vetrovec, firemen on the Rodgers.

Barthelemy took the two men to his home at No. 28 Cameron avenue, West Somerville, and introduced them to his sisters. The romances followed. It seemed, as a matter of course. When the war clouds began to gather, the two couples determined to be married at once.

Accordingly, on April 27, Florence married Vetrovec. His home is at No. 49½ Mead avenue, Cleveland, and upon the outbreak of his enlistment, they will live there.

Gladys married Pinder last night, at her home. The Rev. William F. Wilson of the College Avenue Baptist Church, performed the ceremony. Harry T. Gendenberger, seaman on the battleship Rhode Island was best man. Alice and Ruth Mulvey, of Lexington, attended the bride. Many of the crew of the Rodgers and Rhode Island attended the wedding.

Pinder's home is at No. 918 Paulina street, Bay West, and there they will live.

Missionaries Out of Mexican Peril

The many Newton friends were pleased to hear yesterday that Rev. John W. Butler, in charge of the Methodist Missions in Mexico, together with members of his family, was now in New Orleans, where he will remain until the present Mexican trouble is settled. The news of the safety of Rev. Butler and family was conveyed in a telegram to Rev. and Mrs. George H. Parkinson of the Newton Methodist Episcopal Church.

REFUGEE CHARGES GRAFT ON MONTEREY

PORTLAND, Me., May 9.—Charges of graft are laid to the stewards of the Ward Liner Monterey, which was chartered by the United States government to carry refugees to American ports, by Robert J. Burgess in a letter to his family in this city.

He sets forth that the stewards are grafting and selling mattresses at high prices and the Mexican money that the Lossengers have in their possession is received on board at the rate of five dollars for one.

A portion of the letter follows.

"On arriving at Mexico City we were refused admission to the first hotel to which we were sent, as the proprietor, a cowardly German, declared to shelter Americans, fearing the Mexicans would dynamite his house. We were taken under the wings of the British Embassy, however, and were supplied with British flags, as the American flag does not exist officially in Mexico City today. They also found hotels for us

WORE BRITISH FLAG.

"During the four days we were in the city we were at all times obliged to wear British flags to protect ourselves from violence on the street. It was only through the powerful influence of the British Ambassador Earl Lionel Carden, we were permitted to depart from Mexico City.

"We boarded a special train flying British flags and had a guard of 100 volunteer soldiers. Our party included 518 men, women and children. We were held until the arrival of the transport Hancock and then transport Hancock and then transferred to the Montrey to take us to an American port.

"On this ship 623 refugees were brought to the quarantine station on the afternoon of May 5. Our treatment on the ship has been anything but satisfactory.

LACKED ACCOMMODATION.

"She is carrying three times her capacity without sleeping accommodations for the majority. The food has been all right, but very little of it. The trip has been anything but pleasant. Most of the people on board ship is opposed to the administration now in power in the United States. It is blamed for the loss of our homes and jobs and for the blundering way in which the invasion was started, leaving us without protection where every hand was against us.

"Some of the passengers have been subjected to the greatest indignities and our proud name of American has been trampled in the dust through all Mexico. We want intervention and can see no other way now to make Mexico a fit country for foreigners to live and prosper in.

"Grape juice and watchful waiting have dominated long enough."

ENSIGN, CALLED TO MEXICO, WEDS WHEN ORDER COMES

The wedding of Miss Helen Balch Fernald, daughter of Mr and Mrs. Albert A. Fernald of No. 31 Green street, Newburyport, and James Lesslie King, an ensign attached to the United States ship Rhode Island, now in Boston, took place last night at the home of the bride's parents. The Rev. Laurence Hayward, pastor of the Unitarian Church, officiating.

The bride is a member of the graduating class of Boston University. The wedding was originally intended to take place in June, but the departure of the Rhode Island for Mexican waters Tuesday hastened the ceremony. Owing to the short time that will elapse before the sailing of the ship Mr. and Mrs. King will not go on honeymoon trip.

The bride and groom walked through a lane of twenty-five girls delegated from the Boston University branch of the sigma Kappa Society to a corner where they were married beneath a large American flag surrounding its ferns.

The bride wore white brocade satin, trimmed with lace, and a tulle veil caught up with orange blossoms. Mrs. Hayden Brown of Newburyport was matron of honor and Mr. George C. King, a brother of the groom, was best man.

The wedding march was played by Miss Evelyn Vine of Newburyport. The bride will return to Boston University when the Rhode Island sails and completes her course.

TROOPS IN GALVESTON READY FOR MEXICO

GALVESTON, Tex., May 9.—Very swiftly everything is being prepared for the movement of all troops of the fourth and sixth brigades should such orders be received here. The three Mallory ships commandeered have been convert i into shape for transport service.

The Colorado is completely equipped with stalls and has become a stable ship. The San Marcos has been made a perfect artillery transport for officers and men. The Leelanaw is being worked over tonight. Oil men who chartered a steamship from here last Tuesday, going to Tampico to protect their holdings in the oil fields, arrived at that port today, but were not permitted to land. They have sailed for Vera Cruz and will try to get back to their property overland, say wireless messages received today. They believe their wells will be fired unless they get there soon.

Several officers and men of the Mexican today boarded the Saltillo, which is to sail during the night or early tomorrow. Recruits in sufficient number to reinforce all detachments of the Twenty-eighth Infantry, now at Vera Cruz, are en route here from New York on the Alamo. As soon as they land, Wednesday, they will be placed on a transport and sent down.

There are still many refugees in the city, several of whom say they were brought here against their will. These have demanded that they be returned to their Mexican homes.

A private message from Tampico today said that the Mexicans there had tried to destroy all nearby lighthouses.

SOLACE RETURNING WITH WOUNDED MEN TOUCHES AT KEY WEST

WASHINGTON, May 9.—The hospital ship Solace touched at Key West today. She will proceed to New York where the sixty wounded marines and bluejackets will be transferred to the Naval Hospital.

GARRISON REPORTS PARKS' FATE IN DOUBT

WASHINGTON, May 9.—Secretary Garrison said today that he was investigating a report that Private Samuel Parks had been executed by Mexicans near Vera Cruz. The following bulletin relating to Parks was given out at the War Department:

General Funston last night reported that on May 6 Private Samuel Parks, belonging to the regimental detachment of the Twenty-eighth Infantry, apparently went ashore in one of Mexican lines. It has been reported, by General Funston, that the Mexicans were in the possession of Mexican troops. There is also a report that an unknown American, thought to be the Mexican lines was executed two days ago. Parks' fate is not known, as there is no authentic report concerning his whereabouts. Mexican troops when last heard of were in the neighborhood of Tejeria at a place where the tracks of the Mexican National Railway have been torn up."

HUERTA DELEGATES TO NIAGARA FALLS LEAVE MEXICO CITY

MEXICO CITY, May 9.—Luis Elguero, Augustine Rodriguez and Emiliano Rabago, the delegates appointed to attend the mediation conference at Niagara Falls by President Huerta, left here today for the purpose. They were provided with a special train to take them to Vera Cruz.

More than 500 Americans still remain here. Few have the means wherewith to pay for their transportation elsewhere. Sir Lionel Carden, the British minister, advised all Britishers again today to leave for Vera Cruz.

Estava Ruiz, Huerta's minister of foreign affairs, received a letter today from the A. B. C. mediators in which it was stated that the truce between the United States and Mexico does not necessarily mean that armed action between the Huerta forces and the Constitutionalists must

"Excellent Tonic"

MRS. S. A. WEIR, 827 W. 15th St., Pueblo, Col.

"Peruna is an excellent tonic for the weakness that follows grip. If everybody could have a bottle or two of Peruna after they have had grip they would get well a great deal sooner than they usually do.

"There is no better medicine in the world for colds and grip than Peruna. One bottle did more to relieve me of a bad cold and case of grip than any remedies that I have ever taken."

Other things being equal, the ready-to-take medicine is the cheaper. On this phase of the subject Mrs. Weir says:

"I am a widow with a very small income, and have to look to every penny very closely. Under these circumstances your medicine is a godsend to me. One bottle of Peruna has accomplished for me more than an expensive course of treatment of any other sort. Of this I feel sure. As a matter of economy every one ought to have a bottle of Peruna in the house."

"I Speak from Experience"

THE C. E. OSGOOD CO. THE C. E. OSGOOD CO. THE C. E. OSGOOD CO.

Let Osgood Make Your Veranda Comfortable and Inviting

Your Credit Is Good Here

Free Delivery of Goods in Our Auto Trucks to Any Home --- Freight Paid to All New England Points.

When In Doubt Buy Of **OSGOOD**

New England's Greatest Furniture Store

164-756 WASHINGTON ST. BOSTON

Just a Few Steps From the Boylston and Essex Tunnel Stations.

We Open Credit Accounts Without Any Annoying Publicity---All Transactions Are Strictly Confidential.

Your Credit Is Good Here

Summer Furniture At Economy Prices

Our Guarantee to Customers

Following our usual custom of protecting our credit customers against possible loss and hardship, we remind them that we give a receipted bill in full on credit accounts up to $500 in case of a customer's death.

Mission Suites Exactly like illustration, three pieces, in fumed oak or Early English finish, automobile seats, imitation Spanish leather. Regular price $34.00. Our price this week..... **23.75**

Dressers Exactly like illustration, colonial design, mahogany plank top, large square bevel French plate mirror; sells regularly for $36.00. Our price this week **24.75**

Store Open Saturday Evenings Until 9 O'Clock

Rattan Rockers Exactly like illustration, high back, selected stock, broad arms. Regularly $3.50. Our price this week..... **2.65**

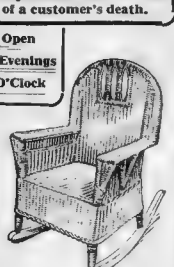

Hong Kong Rockers Exactly like illustration; wide arms; attractively woven; suitable for verandas. Regular $11. Our price this week... **6.95**

Couch Hammocks Exactly like illustration, made of 12-ounce Khaki duck, strongly reinforced where the strain comes. Couch is 6 ft. long and 2 ft 6 in. wide, and has National iron springs. It is also supplied with Khaki covered mattress, red or green; with shield and 4-foot chain for hanging. Regular price $9.50. Our price this week..... **7.75**

Extras (If Desired)—Awning $4.95; Angle Iron Frame $2.65

Other Hammocks $6.00 to $15.00

Double Face Talking Machine Records at Reduced Prices

We have a large supply of Diamond Disc Records, with all the newest selections for modern dancing, as well as instrumental and vocal selections of every character. These records formerly sold for 65c. Our price ... **35c**

These records may be used on either Victor or Columbia machines

When In Doubt Buy of Osgood

THE C. E. OSGOOD CO. THE C. E. OSGOOD CO. THE C. E. OSGOOD CO.

The Place to Buy Clothing on Credit

Boyle Bros.

No Money Down

A Little a Week Store

TWO BIG BUILDINGS required to hold our immense stock of Men's, Women's, Boys' and Girls' Clothing, Hats, Shoes, etc. THE LARGEST Credit Clothing Store in the world selling the Best Goods, greatest variety at the Lowest Prices on our famous No Money Down Plan. The Easiest Terms in the world.

853 Washington St. OPEN EVENINGS.

Out of the High Rent District Where We Can Sell on Credit at Down Town Cash Store Prices.

BLIND GIRL WHO LOSES DIPLOMA IS RATED HIGH

Report for Two Years Shows Examination Marks of A or B in Most Cases.

While the State Board of Education is considering the petition of Miss Mary Curran, a blind student at the Worcester State Normal School, for the board to compel Principal William B. Aspenwall to give her a diploma, many inquiries are being made as to Miss Curran's rating in study through her two years at Worcester Normal.

Survey of her report card for the two years shows that the majority of her examination marks are "A and B."

In the first year Miss Curran received a total of 40 marks, representing various examinations in 15 subjects.

These 40 marks were made up as follows: 16 A's, 15 B's, 10 C's, 2 D's.

For the year 1913-14 Miss Curran has so far received 27 different examination marks, divided thus: 8 A's, 16 B's, 3 C's, 1 D.

These 1913-14 courses and their respective marks to date are as follows:

Arithmetic, C—C—C
Chemistry, B——D
Civics, A——
English, —C—
Geography, —B—B
History, A——
History of Education ——C.
Hygiene, —B—
Music, A—A—
Nature Study, B—A—
Observation at Elizabeth St. School, C
Principles of School Room Management, A—A—B.
Principles of Teaching, C—A—.
Methods of Teaching, B—B—.
Physical Training, C—B—B.

Principal Aspenwall told the State Board at the hearing Friday that Miss Curran had failed to qualify by fifteen points. He also wrote to her father, Patrick J. Curran of Worcester, that there was no possibility of her receiving a diploma, as it was impossible for her to do certain required work, such as drawing.

WORK FOR WORKERS!

Some of them were a bit downhearted last week, but Greatest Quantity-Quality Circulation of Sunday American "Help Wanted" ads has changed all that.

EAST BOSTON GIRL SUING IN A BREACH OF PROMISE CASE

Columba Della Iacono, eighteen years old, who takes her heart story to court.

Robinson Seminary Student Wins Prize

DURHAM, N. H., May 9.—Miss Reta Haselton of Robinson Seminary won the first prize for girls in the New Hampshire Interscholastic Prize Speaking contest. Second place for girls was awarded to Miss Charlotte B. Messenger of Brewster Free Academy.

Girl, 18, Sues for $20,000 Heart Balm

Break Said to Have Followed Hitch Over $10,000 Deposit.

The friends of Columba Della Iacono, the eighteen-year-old daughter of Stanislaus Iacono of East Boston, were surprised yesterday when they learned that she had filed a suit for $20,000 for alleged breach of promise against Antonia Cefalo of No. 35 Brook street, Roslindale.

It is said that the real reason for the failure to marry was due to a hitch over depositing a $10,000 prenuptial sum in the bank to the credit of the bride-to-be. Miss Iacono's father is a well-to-do real estate dealer, being head of the Columbia Realty Company of No. 166 London street, East Boston.

It is also said that Mr. Cefalo took out a license to marry another girl, and that the wedding was to have taken place last Sunday, but did not occur.

Pray This Week for Unemployed

Congregationalists to Offer Special Supplications.

Congregationalists throughout New England will observe next week, beginning May 10, as a week of prayer for the unemployed. Every church in that denomination is asked to remember in their public prayers the unemployed and poor. This prayer is suggested as one to be used:

Lord, in our prosperity or distress, we remember before thee the claims and needs of our brothers who seem to have failed to find their place of life and work. Let thy Spirit, working in them, use even this hard experience to deepen their acquaintance with thee. Help us to be sympathetic, watchful to give help, ready to minister, above all just and true in our relations with others. Bring out of the lingering disorders of our civil life thy reign of love until thy will is done on earth as it is done in heaven. In the name of Christ. Amen.

Church Window to Be Dedicated Today

The window recently presented to the First Universalist Church at Malden, by the Rev. John Coleman Adams, D. D., pastor of the First Universalist Church of Hartford, Ct., in memory of his father, Rev. John W. Adams, a former pastor, will be dedicated today.

ROXBURY GIRL BRIDE TONIGHT AT ST. JOSEPH'S CHURCH

Miss Florence V. Mulvey is to wed Frederick W. Schacht of Somerville, Rev. Father Sullivan officiating.

Miss Florence V Mulvey, daughter of Mr. and Mrs. K. A. Mulvey of Roxbury, will become of the bride of Frederick W. Schacht of Somerville.

The marriage will take place in St. Joseph's Church tonight. Rev. Fr Sullivan will officiate.

Miss Mulvey is well known in the musical circles of Greater Boston, where she has taken active part in many leading musical affairs.

She will be attended by her sister, Miss Elisabeth Mulvey, while the groom-elect will be attended by James Mulvey.

400 AT FESTIVAL OF MRS. BUTLER

Little Ones Dance and Sing in Spectacular Charitable Performance.

Fine music and singing and dancing by a host of children in brilliant costumes made the twenty-sixth annual May festival of Mrs. William S. Butler, yesterday afternoon and evening at Mechanics Hall, one of the most spectacular and interesting of the season's charitable performances. Over 400 children, each skilled in special parts, shared in the production, while the hall was filled both in the afternoon and evening with a host of fashionable and enthusiastic spectators.

Fancy dances conducted under the direction of Miss Lilla Viles Wyman, in which groups of children in fantastic dresses performed, were special features of the performance.

Ruth Lipson performed "the dance of the coquette," and Miss Melba Proctor appeared in the costume of "Joyous Spring."

A "coolie dance" featured the Chinese parade. Folk dances were followed by modern steps performed by Amelia Burnham and LeRoy Young. Miss Mildred Macomber, with the fairy children about her in "the debutante's dream"; Pauline Mason, a tiny girl issuing from the heart of a rose surrounded by butterflies, and finally the Spring ritual dance, in which evil spirits are driven away, all were cleverly depicted by the pretty throng of children.

Balcony and stage were hung with colors, while Poole's Orchestra played for the performances.

Arrest Sailor for False Alarm of Fire

Spencer Decker, of the schooner Mary Eagan, lying off T wharf, was arrested yesterday by Patrolman Frank Sawyer of the Chelsea police force. The charge was pulling in a false alarm. When the apparatus arrived at Box 42, no blaze could be seen, so Decker was taken to the station house, where he admitted that he was the offender.

WHILE YOU LOOK

over the Sunday American Real Estate and Want Ad Section to-day be sure to give the "Summer Cottage" Ads the attention their variety and value deserve.

WALSH DISCUSSES B & M SEPARATION

Confers with Gregory—Only the Method to Be Decided, Says Governor.

Governor Walsh announces that he has been in conference with T. W. Gregory, special agent of the Department of Justice, in regard to the divorce of the Boston & Maine from the New Haven Railroad. The Governor says they have gone over the railroad situation in detail and declares that the two roads will be separated as soon as the method of doing it should be decided. He adds:

"I am the judge on the bench to decide what action I shall recommend to the Legislature to safeguard the welfare of Massachusetts, while at the same time carrying out the wishes of the Department of Justice.

"I spent several hours with Mr Gregory at the Lenox. We went into every detail. There is really no issue between the parties. It is agreed that there shall be a complete separation of the Boston & Maine from the New Haven, but the only question now to be determined is one of method—how to bring about that separation without injury to the people of Massachusetts. We want to know what language should be used and what form my message should take. After that is determined I shall send my message to the Legislature."

Mr. Gregory conferred with Moorfield Storey, counsel for the New Haven. Later he was expected to talk with Governor Walsh.

Letter Carriers to Dance on May 18

Dinner and dancing at Mechanics Hall are to feature the twenty-fifth anniversary of the Boston Letter Carriers' Mutual Benefit Association Monday evening, May 18. President John H. Cleary is in charge of the arrangements, assisted by William J. Regan, Charles H. Norton, Peter A. Cunningham, George F. Marien, S. Herbert Appleton and James H. Monahan.

Herbert Smith Fined.

Herbert H. Smith, thirty-four, whose Wild West tactics caused excitement in Hancock square, was fined $50 in the Charlestown Court for carrying a revolver.

SOCIETY LEADER OF PROVIDENCE IN DIVORCE TANGLE

Mrs. Henry H. Hollister, whose friends can see no reason for her court plea for freedom.

Mrs. Hollister Seeks Divorce

PROVIDENCE, May 9.—There are scores of society friends of the former Hope Shepley, now Mrs. Henry H. Hollister, who are awaiting her return from Europe on June 1 with a lot of questions at their tongues' ends.

The romance of the Hollisters was one of the prettiest Providence has ever known, and the announcement that divorce proceedings had been started by Mrs. Hollister and answered by her husband created much excitement here. Mrs. Hollister has been abroad for some time with her sister Virginia. There is no reason known for the divorce.

East Bridgewater Trains Restored

Commission Also Orders Elmwood Extension on 11:09 P. M.

On the petition of Senator Burbank and Representative Cleaveland A. Chandler for the restoration of certain train service between Boston and East Bridgewater, the Public Service Commission has issued the following order:

"Commencing June 7 the New York, New Haven & Hartford Railroad Company restore the train which formerly left East Bridgewater at 8.45 a. m and run this train through without change to Boston via Elmwood and Westdale. Also that the midnight train, so-called, the one leaving Boston at 11 09 p. m., be extended from East Bridgewater to Elmwood.

In relation to restoring midday trains in and out of East Bridgewater, the commission finds that it appeared by the evidence that the trains were operated at a loss, and that at this time they could not order regarding their restoration.

Impose $50 Fine on Somerville Autoist

Joseph F Norris of Somerville, whom Judge Burke threatened to give a jail sentence for four violations of the motor vehicle laws, was fined $50 in the Police Court and given three months in which to pay. Norris was charged with failing to give a signal when approaching an intersecting street, failing to stop when ordered by a police officer and for not having a certificate in his possession.

Wonderful Treatment For Corns, Callouses and Sore Feet

Millions of people who endure daily tortures from sore feet will welcome the information that there is now a simple treatment that positively and quickly cures. Cool applications of oil kinds. You can say goodbye to pain and callouses; bunions, soreness, tenderness, aching, bad smelling and sweaty feet. This treatment works right through the pores and relieves at once the cause of the trouble. Use it once and your feet feel delightful, use it for a week and your foot troubles will be a thing of the past. Absolute proof sent to you free. Cut out coupon and send to-day. Don't suffer another day. Write to-day for free trial package which will be sent you by return mail. Any druggist will supply it, or you can get it direct from the Allen S. Olmsted Co., 47 Olmsted Building, Le Roy, N. Y.

LONG BLACK BEAD CHAINS
—Of large oval, round and long beads. High-grade, smooth beads of European manufacture—not the rough domestic kind. Each has large jet pendant. Complete..... **59c**

FURS SHOULD BE SENT TO STORAGE
—NOW, before the moths begin their work. It is the only way to be sure of their safety. All Furs accepted for storage are thoroughly cleansed by the Shepard method (without extra charge) before being stored. Telephone Oxford 4000 and a wagon will be sent

—Picture Framing —Butterick Patterns —Mail Orders Filled

Shepard Norwell Company

WINTER ST. TEMPLE PL. TREMONT ST.

"CASTLE SHADE" GLOVES, $1.50
—Women's Washable Kid Gloves, in the new "Castle" shade that has sprung into fashion. Guaranteed to wash—$1.50 pair.

LONG SILK GLOVES, 75c PAIR
—"Kayser's" Silk Gloves, elbow length; tans, brown, gray, pongee, navy, black and white. Double tipped fingers
(Best Glove Cleansing—48 Hours to Do It Our Way)

GREATEST OF ALL OUR ANNUAL UNDER-PRICE MAY LACE SALES

—Special purchases from importers who desire to reduce their stocks have been gathered for this—the great value-giving event of the Spring in laces. The large number of patterns is a great feature—the season's newest and most desirable designs being represented in great variety. They represent the production of some of the best foreign lace makers—a good proportion at less than half usual prices. (Winter Street Side—Street Floor.)

IMPORTERS' LACE SAMPLES SALE

—Finest quality laces in all widths—Edges, Insertions and Allover Laces. White, cream and colored novelties. Lengths, 15 to 18 inches. Several pieces of each pattern. Shadows, Chantilly, Light Venise and Novelty Laces marked at a mere fraction of their real worth.
(ON SALE ON THOROUGHFARE TABLES)

PER PIECE—5c, 10c, 15c, 25c AND UP TO 95c EACH

VALUES TO 50c YD. 25c
—1500 Yards Fine Quality Oriental Lace Edges, white and cream; widths 1 to 6 inches; all new patterns (On the Thoroughfare)

VALUES TO 65c YD. 35c
—Lot of Wonderfully Pretty Oriental Lace Edges, in the most desirable widths and patterns. Values to 65c

85c BLONDE NETS 59c YD.
—White Wash Blonde Net, full 72 inches wide; White Point d'Esprit Net, 40 inches wide, fine qualities.

VALUES TO $1.35 49c PIECE
—Finest Quality French and German Round Mesh Val. Laces, matched sets in all desirable widths. (On the Thoroughfare.)

VALUES TO $1.25 49c YD.
—White and Cream Cotton and Silk Shadow Lace Flouncings, widths 12 to 24 inches; daintiest of patterns, all new.

VALUES TO 25c YD. 10c
—All Linen and Cotton Imitation Cluny Laces, mostly edges; white and ecru; desirable for wash dresses. (On the Thoroughfare)

VALUES TO $1.00 59c YD.
—27-Inch Flouncings of fine quality Swiss; daintily embroidered in hand patterns; for baby or tunic dresses.

VALUES TO $1.25 69c YD.
—Exquisitely Embroidered, 27-In. Flouncings, so desirable for the popular tunic dresses; mostly neat patterns—some bold.

JUST 100 NEW EMBROIDERED ROBES

—Wonderful values—Voiles, Crepes, Organdies and Net Robes. Embroidered in charmingly pretty effects. Some have lace insert and embroidered pattern. We have placed them in four sale lots.

LOT 1—$5.98 LOT 2—$6.98 LOT 3—$7.98 LOT 4—$8.98

WONDERFUL CURTAIN SALE

CURTAINS MADE OF MATERIALS FROM A STOCK OF HIGH-GRADE SCRIMS (BOUGHT AT UNDER PRICES)

—Very neat pattern in White Scrim Curtains, with narrow lace edge, good quality of scrim. Regular price would be $1.50 pair. This sale..... **95c**

—Five patterns in fine quality of Scrim, with lace insertion and edges; hand-drawn and hemstitched. Regular price would be $2.50 pair. This sale **$1.95**

—A pattern on scrim, with hand-drawn work and hemstitched. Regular price would be $2.00 pair..... **$1.45**

—Beautiful Curtains, with hand-drawn work and hemstitched. Also some with linen lace insertion and edges. Regular price would be $3.00 pair..... **$2.15**

ALSO ABOUT 900 PAIRS OF BEAUTIFUL SCRIM AND MARQUISETTE CURTAINS

—All are well made and in most attractive designs, with many patterns to choose from and plenty of each design for selection. Suitable for all rooms in your town or country home, and especially desirable at this opportune time for refurnishing—Our special purchases make great savings possible.

—Block Marquisette Curtains, in white, with hand-drawn work and real linen edge. Regular price would be $3.50 pair. Sale price..... **$2.45**

CLUNY LACE CURTAINS

—All mounted on heavy cable nets, with gimp back edges, in large assortment of designs in white or ecru. A splendid dining-room or living-room curtain. Reduced prices—

$3.50 Pr.	$4.00 Pr.	$4.50 Pr.	$5.00 Pr.
$2.15	$2.45	$2.95	$3.45

IRISH POINT CURTAINS

—This season's importations of Irish Point Curtains, in many patterns—all on excellent nets at these savings.

$5.00 Pair	$8.50 Pair
$3.95	$5.95

—Curtains, with hand-drawn corners and hand-drawn edge, cluny on fine quality of scrim. Regular price would be $4.50 pair. Sale price..... **$2.95**

—Embroidered Linen Insertion Curtains, mounted on excellent scrim, with hand-drawn corners. Marquisette Curtains, with linen lace edge. Regular price would be $6.00 pair. Sale price..... **$3.95**

—A recent importation of Imported Scotch Madras Curtains, in many designs and all of good quality. Values $2.00 to $2.25 pair. This sale..... **$1.35**

LACET ARABIANS

—A beautiful selection of Lacet Arabian Curtains, in many patterns—all mounted on heavy cable nets, with gimp back edges. All at sale prices—

$6.00 Pr.	$7.50 Pr.	$8.50 Pr.
$3.95	$4.95	$5.95

—While we have devoted brief space to descriptions, assortments are extremely large in many lots.

PONGEE SILK PETTICOATS

REGULARLY $3.00 $1.95
—Natural Color Pure Silk Pongee Skirts, in the flat style, with scalloped edge. Durable and practical for Summer.

$1 COLORED CREPE SKIRTS, 69c
—Special purchase of Colored Crepe Skirts, of durable quality; blue and white stripes; black and white stripes.

SILK PETTICOATS—(SPECIAL) $2.95
—Good quality Messaline, Chiffon Taffeta and Silk Jersey Top Skirts with messaline flounce, flat styles. All sizes. Good assortment of colors, including pink and white crepe de chine for evening wear.

SILK JERSEY PETTICOATS, $3.95
—With sectional plait to some with fitted tops. Also extra size petticoats for stout figures. All the new shades.

THE STANDARD ROTARY MADE IN CLEVELAND, OHIO.

"Sitstraight" and "Central Needle" Latest Models are better machines for any woman to work with than the ordinary kind.

Imitations only emphasize their superiority.

SEE THEM TOMORROW YOUR CHOICE $1 a Week

EXTRA THIS WEEK

On the Club Plan or pay cash or charge as you prefer.

Nearly New and Samples Some New—14 Machines

Wheeler & Wilson	$18.00
Shepard Special	$18.50
Davis (Model D)	$22.50
Singer	$28.50
Standard	$29.50
Automatic	$15
White	$24.50

YOUR CHOICE GUARANTEED $1.00 A WEEK

SAVE 52c, 77c OR $1.02 IN THIS GREAT SALE

UNDERMUSLINS SPECIAL AT 98c

—A wonderful assortment of Gowns, White Skirts, Princess Slips, Corset Covers and Camisoles—the regular prices $1.50, $1.75 and $2.00. FORTY DIFFERENT STYLES OF GOWNS—practical and fancy models—pink, blue and white Seco Silk—pink and white Batiste—good quality Crepe, with colored bands around neck and sleeves—high and V-neck styles, made of Cambric and very fine Nainsook. COMBINATIONS, made of Cambric, Crepe and Nainsook, Princess, Knickerbocker and Marcella styles, prettily trimmed. SKIRTS in elaborate styles—all flat effects. Very dainty Lace Net CAMISOLES for sheer waists. PRINCESS SLIPS of pink and blue Batiste, with double panel fronts—also Cambric, trimmed with fine embroidery. They will make busy selling Monday at 98c.

REGULARLY 50c UNDERMUSLINS 39c
—Corset Covers, of nainsook and allover embroidery, daintily trimmed. Drawers of crepe and nainsook, lace and embroidery trimmed; open and closed; all sizes.

REGULARLY 75c UNDERMUSLINS 50c
—Drawers—Corset Covers—Camisoles—Bloomers—Maids' Aprons—Boudoir Caps—made of fine materials, daintily trimmed.

REGULARLY $1.00 UNDERMUSLINS.. 69c
—Night Gowns, made of white crepe and nainsook. Combinations, made of crepe and nainsook. Dainty Corset C... Plain crepe Skirts. Drawers trimmed with be... convent embroideries; also "Marcella" models. L... ely trimmed White Skirts.

CREPE ... CHINE UNDERMUSLINS SALE
—Sample line of skirts, gowns and combinations. Regular values range from $6.00 to $10.00. Sale prices, $4.95 to $6.95.

$2.00 AND $2.50 UNDERMUSLINS $1.50
—Gowns made of fine cambric and nainsook, square neck and chemise style, very fancy models. White Skirts, with narrow flounces of lace or embroidery. Combinations, "Marcella" and regular models, daintily trimmed. French Chemise, laundered, prettily embroidered. Camisoles of allover lace and net.

$3.00 AND $3.50 UNDERMUSLINS $1.95
—Gowns, made of extremely fine materials, very fancy styles, also simple, dainty styles with touches of hand embroidery. White Skirts, made with and without underlays. Combinations of Princess, knickerbocker and Marcella models, all elaborately trimmed. Princess Slips, many with double panel fronts; all prettily trimmed.

$4.00 AND $5.00 UNDERMUSLINS $2.95
—These are samples and only one of a style. Many kinds of Camisole Combinations, Princess Slips, White Skirts and fine gowns.

Boston American
MONARCH OF ALL NEWSPAPERS IN NEW ENGLAND SUNDAY PAPERS

NEWS SECTION
PART II.
SUNDAY, MAY 10, 1914.

DR. RICHARDS, OF THE B. A. A., WILL NOW TAKE STEPS

And What Else, When the Governing Board Failed to Post an Apology?

ROW OVER CLUB FINANCES

Careful scrutiny last night of the popular bulletin board, out at the popular B. A. A., failed to disclose an apology from the Governing Board to Dr. Russell A. Richards, well known dentist of Summer street and Newton Highlands, and it was therefore predicted that Dr. Richards will shortly "take steps," as he had said he would do.

And if A. Paul Keith, George Seals, Edward E. Babb and their associates on the Governing Board—which numbers twenty-five, all told—were worrying about the "steps" Dr. Richards is about to take, there was nobody last night on the easterly side of Exeter street, near Boylston, who knew about it.

Dr. Richards is the B. A. A. man who intimated, some time ago, that there had been a "misappropriation" of B. A. A. property.

A little movement was on at that time, backed, it is understood, by the governing board, to "hist" the annual dues of the B. A. A. from $60 to $75.

YELL OF PROTEST.

There are 1,860 members of the B. A. A., and, as nearly as an outsider can find out, there was something like a roar from approximately 1,800 of them.

An "investigating committee" was appointed and Dr. Russell A. Richards, who yesterday was looking for an apology on the Bulletin Board, was named as one of the investigators. The dentist, who is exceedingly thorough about whatever he undertakes, peeled off his coat and in vestigated.

Dr. Richards associates on the investigating committee were William S. Youngman, to some extent a protege of James J. Storrow; William F. Garceau, known wherever the Republican party is still doing business in Massachusetts, and until lately the graduate manager of athletics at Harvard; James S. Murphy, Mr. Trainer, A. W. Hodgdon and A. A. Gleason.

This committee recommended, at the annual meeting two weeks ago, that instead of "histing" the annual dues the Governing Board would better try an assessment of $10 on each of the 1,860 clubmen.

This motion was carried with a whoop.

Then it was, one was told yesterday, that Dr. Richards made his charge that certain property of the club had been "misappropriated."

For one thing, the dentist pointed to the fact that $1,220 appeared lately to have been spent for new furnishings.

WANTED TO KNOW.

He wanted to know what had become of the furniture that had been relegated to the basement, and, he says, none could tell him.

This particular report or criticism was made by Dr. Richards as a Minority of the Investigating Committee. His six associates, the Sunday AMERICAN was informed last night, declined to sign the Richards report and, on this feature of the ruction over the proposed increase in the annual dues, left the Doctor standing alone.

And, the AMERICAN was further informed last night, the B. A. A. showed on the spot its confidence in the governing board of twenty-five—criticised in the Richards' report—by re-electing the entire board then and there.

After which, as one last night endeavored to place the story together, events followed one another like the rap, rap, ripety rap, rap, rap of a riveter.

The governing board demanded of Dr Richards a written statement of all his charges. They demanded proof.

According to the dentist, this demand was accompanied by the intimation that, unless the doctor complied therewith, he might be suspended or expelled.

ALL FROM MISSOURI.

The governing board demanded the "evidence" on or before Friday.

Dr. Richards sent them instead a sworn statement—without direct charges—and demanded that this affidavit be posted on the bulletin board on Friday.

The Richards statement not having been posted in the club house, at the Richards request, Dr. Richards proceeded to demand that the governing board "apologize" to him in writing, for the suggestion that it might be suspended or expelled, and that this apology be placed on the bulletin board not later than 5 o'clock yesterday afternoon, at the top of column and next to reading matter.

And, as aforesaid, there was nothing like that on the B. A. A. bulletin board, up to a late hour last night, wherefore, it is expected by all acquainted with Dr. Russell A. Richards, that the Doc will take steps as he had said he would do.

Otherwise, things were quite peaceful around in Exeter street last night, and friends who bumped into those envised one not to take the insurrection too dashed seriously.

Big Ice Blockade Off Newfoundland

Steamer Movements Retarded by North Atlantic Floes.

ST. JOHN'S, N. F., May 9.—Ice embargo has seriously interfered with shipping movements along the Newfoundland coast for a fortnight. The steamer Sardinian, from Philadelphia for Glasgow, by way of this port, has been for two days in the ice off Cape Race waiting for a change of wind to open a passage through the floes. The steamer Pomeranian, laden for Liverpool, is held in the harbor. The steamer Digby, from Liverpool, managed to work her way into St. John's yesterday.

The entire coast north of here is blocked by ice, which for ten or twelve days has prevented the steamer Tritonia reaching Botwood, a port on Notre Dame Bay. She is in no danger.

Walsh Will Attend Services at Prison

To Address Congregation of 700 at Charlestown Today.

Governor Walsh today will attend the religious services in the chapel at Charlestown State Prison. After the services he will address the congregation of 700 prisoners.

So far as known, this will be the first time in the history of the Commonwealth that a Governor has attended Sunday services at the State Prison.

The services today will begin at 9.30. In honor of the Governor, a special musical program has been prepared by the choir of thirty prisoners and by the seventy-five-piece orchestra.

Rev. Everett C. Herrick, pastor of the First Baptist Church of Charlestown, has also been invited.

Urge Governor to Appoint MacArdle

Railroad Men Want Him on Public Service Board.

Governor Walsh is being urged to give the big railroad brotherhoods representation upon the Public Service Commission by appointing Joseph P. MacArdle in place of George W. Bishop, when Bishop's term expires on July 1.

Bay State Lodge No 33, and Lodge No. 553 of the Brotherhood of Railroad Trainmen of Worcester, are especially active in this movement. In a circular sent out to all the railroad brotherhoods endorsing MacArdle's candidacy, emphasis is placed on the fact that he was an active member of their organization for eighteen years and that he is the logical man for the position

Queen Mary Won to the Suffragists

Will Be a Patroness of the English Council of Women.

HOME, May 9.—The first intimation that Queen Mary of England has relaxed today in her opposition to woman suffrage was given here when Mrs. Creighton, one of the British delegates to the International Council of Women, announced that the Queen had consented to become patroness of the English Council of Women. This organization stands for suffrage, but is opposed to militantism.

Boston Opera Stars to Sing for Royalty

Queen Mary Selects Edvina, Melba and Mme. Destinn.

PARIS, May 9.—Three of the Boston Opera Company's prima donnas have been chosen by Queen Mary to take part in the gala performance at Covent Garden on Monday night for the King and Queen of Denmark.

Mme. Edvina will appear as Floria in the first act of "La Tosca," Mme. Melba as Mimi in the first act of "La Boheme," and Mme. Destinn as Aida in the triumphal scene from Verdi's opera.

Greek Invaders Are Driven from Koritza

DURAZZO, Albania, May 9.—The army of Epirotes, of Greek invaders who have been bombarding Koritza, have been driven off with heavy losses by Mohammedan Albanians who are defending the city, according to dispatches brought to King William today. The hospitals in Janina are filled with wounded Greeks.

Licenses of Three Autoists Revoked

The following automobile licenses have been revoked by order of the Massachusetts Highway Commission: Willard C. McKewen, North Attleboro; Albert B. Mills, Springfield; Joseph Caruso, Boston. The motor cycle registration certificate of Ernest G. Young of Springfield is also revoked.

WAIFS BROUGHT TO CHURCH IN QUEST OF HOMES

Ten Little Innocents Today Face the Sacred Heart Congregation at Malden.

TO BE TAKEN FOR ADOPTION

Ten little boys and girls from a Boston institution will face the congregation at the Church of the Sacred Heart in Malden this morning, each in a brave effort to find a new "mama" and "papa."

Members of the congregation, especially those whose prayers for children have remained unanswered, will inspect the ten little boys and girls in eager hope that they may find one to adopt.

Back of the pathetic sight of ten waifs, seeking permanent homes and the love, care and kisses of foster-parents, there is the splendid effort of the institution to place the children for life—efforts which have met repeated success.

The news of this adoption day program was conveyed to the AMERICAN in the following modest announcement

"At the Sacred Heart Church, Malden, on Sunday, May 10, children will be brought for adoption at all of the morning masses from the Home for Destitute Catholic Children."

TEN LITTLE INNOCENTS.

Rev. Patrick J. Halley, pastor of the Church of the Sacred Heart, says

Each year we co-operate with the home in placing orphans and other unfortunate children in the good homes of our congregations for adoption. Eight children were aopinred last year at our church. It is a regular custom. Most of the churches in the diocese set apart a Sunday for the purpose of having the children brought from the home for the parishioners to choose from after the morning masses.

The children selected for this hopeful adoption plan are from five to ten years old Five of the most attractive little boys, sturdy, bright-eyed lads; and five of the sweetest little girls, each lovable and dear, have been chosen for today's great journey.

The ten little innocents will be brought before the altar after the morning masses. There they can be seen by anyone in the congregation desiring to adopt one or more children.

The people who wish to adopt children will be prepared to look over the array and to make a selection. Some women—and in most homes where little ones are taken for adoption it is the wife who makes the choice—some women seek a daughter to adopt, blue-eyed girl, maybe, or a brown-eyed one. Or maybe she is looking for a little girl with light hair or some other particular point.

FIND REAL HOMES.

Another woman seeks a little boy, one who will grow to manhood and look upon her as "mother," one for whom she can work and cook and frat and fuss through the long years to come.

These women—and some of the men, too—will inspect the bright-eyed, eager line of institution children, while the children gaze back at them with Heaven knows what childish hope and fear and understanding.

At some of these adoption reviews the mere clutch of a baby hand on a woman's arm—the trusting smile of childhood turned toward some man—has settled the question for the child-seekers on the spot and another little one has found home fire and home love for good.

Any "left-overs"—poor, little shavers—will be taken out with other children from the home on another Sunday and so on, until as many are located as possible.

Drags Child Out of Public Garden Pond

Quick work on the part of Dr. Day of Newburyport saved two-and-a-half-year-old Agnes Crote of No. 189 Shawmut avenue, from death by drowning in a pond at the Public Garden yesterday afternoon. Dr. Day, who was passing when the little girl fell into the water, quickly flashed her out and sent her home in a cab.

165,000 Lobsters Arrive in Boston

Yesterday was "lobster day" in Boston if the volume of the crustaceans arriving is taken into account. There were 165,000 lobsters, a record number, shipped into Boston during the last forty-eight hours. They sold at from 18 to 20 cents per pound.

Annie Mullins Mystery Reopened

Move to Pardon Convicted Boys

"Innocent of Murder"===Corcoran

Middlesex County Prosecutor, in Statement to American, Tells of Move for Mantir, Delorey.

James Mantir and Peter C. Delorey, the two young men sent to State Prison three years ago for the murder of Annie Mullins of North Cambridge, and who have ever since protested their innocence, have gained a new and powerful ally in the person of the prosecuting officer for Middlesex County.

District Attorney William J. Corcoran of Middlesex last night not only admitted to the Sunday AMERICAN that he was personally and officially convinced of the innocence of the two boys, but declared his intention to move immediately for a pardon for them at the hands of Governor Walsh and his Council.

Perhaps in all the history of Massachusetts jurisprudence there has never been a more sensational, significant and frank statement than this of the Middlesex District Attorney to the AMERICAN.

CORCORAN'S STATEMENT.

I am satisfied not only that there is a reasonable doubt of the guilt of Mantir and Delorey—which reasonable doubt under our laws would have prevented their conviction—BUT THAT THERE IS NO REASONABLE DOUBT OF THEIR INNOCENCE. I HOPE AND BELIEVE THAT GOVERNOR WALSH, WHEN HE HEARS THE STORY, WILL OPEN THE PRISON DOORS FOR THEM AND RE-ESTABLISH THEM AMONG THEIR FELLOWS.

District Attorney Corcoran insisted that there was no more he cared to say at this time. He feels that the place for him to tell all he knows about the Mullins case—or at least the case of Mantir and Delorey—is before the Governor and the Executive Council. This he will do at the earliest opportunity.

From other sources the AMERICAN learned four days ago that the young District Attorney for Middlesex County, the first Democrat to hold that place in at least a generation, had been buried in the Mantir Delorey case for several weeks and was firmly convinced that the prisoners were the victims of a miscarriage of justice. Once so convinced, it is said, nothing would prevent Corcoran from fighting as hard for the release of the boys as he would tomorrow for their punishment if guilty.

How the District Attorney came to take up the case of the young men was told to the Sunday AMERICAN as follows:

A State prison visitor who has been interested in the case from the beginning said to James Mantir some time ago that it was time now for the boy to again appeal to the Governor

"You asked Governor Foss for a pardon on the ground that you were innocent," this visitor said to the young Greek. That was a mistake. Now, however, you have spent three years here. Say to the new Governor that you feel you have been sufficiently punished for your crime. Promise, if he will pardon you, to leave the country forever.

The Greek boy looked into the eyes of his caller for a minute or two before he answered.

Then he said, with a sob in his throat:

"I AM INNOCENT."

"No! A thousand times, No! They sent me here for life for a crime I had no more to do with than the Governor himself. As true as God I am innocent of the death of Annie Mullins, whom I did not know and never saw. I'll die within these walls. I'll rot here, and never again see a single relative before I will purchase liberty at such a price."

And according to the story as it was gathered together in the past few days by AMERICAN reporters—from many sources—this declaration, reported soon afterwards to William J. Corcoran, was the District Attorney's original inspiration to take the step he has now decided upon.

District Attorney Corcoran began by assigning Assistant District Attorney Frank P. O'Donnell to the case. Mr. O'Donnell talked with the prisoners at Charlestown. He has interviewed many of the detectives and policemen who had to do with the Mullins mystery." He has seen some those who testified at the trial. He has dug into the archives of the District Attorney's office; and, it is said, he has been astounded and amazed by all that he has heard and seen.

Annie Mullins, about thirty years old, a Newfoundland girl of Irish extraction, employed as a domestic in the home of a Harvard instructor, was murdered on the night of March 7, 1902.

Her throat had been cut by a knife or a razor. The body was found in Squire's Field at Arlington.

One year and a half later an aunt of young Peter Delorey, the wife

Continued on Page 2, Column 6.

ANNIE MULLINS, for whose death three years ago James Mantir and Peter C. Delorey were convicted. District Attorney Corcoran of Middlesex County declares they are innocent

200 Patients Unable to Enter Hospital

Long Waiting List for Tuberculosis Institutions.

More than 200 men and women, the greater number in the advanced stage of disease, are on the waiting list of the tuberculosis hospitals of Massachusetts, according to the seventh annual report of the trustees of the State hospitals, issued yesterday. "In the Winter months," the report reads, "it is still necessary for a man to wait two months and a woman about one month after filing his or her application before the name is reached on the lists. The daily average of patients at Rutland has been 248."

Fear Lowell Man's Fate in Mexico

LOWELL, May 9.—William F. Egan of this city has made a personal appeal to Congressman John J. Rogers for information concerning the whereabouts of his half brother, Walter Fogarty, who is in Mexico and has not been heard from since the recent trouble began

Fogarty was a mill superintendent and left here to install machinery in the plant of Antonio Madero, father of the late President of Mexico

Thomas Hadley to Wed Chicago Girl

Thomas Hadley of Cambridge is to marry Miss Helen Lillian Houghton, daughter of Mr. and Mrs. Frank A. Houghton of Chicago, according to the engagement announcement made yesterday. Miss Houghton is a senior at the University of Chicago. Mr. Hadley is a director of the Harvard Square Business Men's association, a member of the Colonial Club and of the Cambridge Board of Trade, and is president of the Cambridge branch of the Y. M. C. A.

GRAND JURY TO PROBE ALLEGED GRAFT IN CAMBRIDGE SUBWAY

General Bancroft, Henry P. Nawn and Others to Be Summoned by District Attorney Corcoran in Inquiry on Extraordinary Concessions Said to Have Been Made to the Nawn Company

Elevated Company Said to Have Paid for Expensive Machinery Used in Building Tunnel and Allowed Nawn to Keep It; Great Sums Involved; Cambridge and 'L' Stockholders Vitally Interested

At least six of the best known business men in Boston will be summoned before a special session of the Middlesex Grand Jury, which sits May 25, to tell what they know of the contracts covering the construction of the Cambridge subway.

It is alleged that contracts totaling $5,409,876.96 were made without competitive bids.

The law authorizing Cambridge to purchase the subway at any time after the expiration of twenty years makes this a public issue.

Among those to be summoned are: General William A. Bancroft, the $36,000-a-year president of the Elevated, a former Mayor of Cambridge

Henry P. Nawn, president of the Hugh Nawn Contracting Company, the concern that built the subway

H. L. Wilson, the $12,000-a-year treasurer of the Elevated, who is said to have paid the Nawn Company the $5,409,876.96.

Charles S. Sergeant, a $20,000-a-year vice-president of the Elevated.

J. Otis Wardwell, the "L's" special counsel, who was paid $100,000 for four years' "legal services."

Gaston, Snow & Saltonstall, attorneys for the "L," who were paid $350,000 during the same period, for "legal services."

And, in addition to the above gentlemen, James M. Prendergast, J. L. Richards and Robert Winsor, the present executive committee of the "L" may be called to throw further light upon the transaction.

CORCORAN HAS EVIDENCE.

District Attorney Corcoran admits that he will present to the grand jury certain evidence dealing with the contracts entered into between the Nawn Company and the Elevated. He refuses, however, to say what that evidence is or who will be summoned.

His probe into the subway-construction contract in question, on the other hand, is said to have practically made certain that the following conditions obtained

That the Hugh Nawn Contracting Company is supposed to have been paid $659,309.66 for the services of Henry P. Nawn during a period estimated to extend from eighteen to thirty-one months.

That this sum represented 10 per cent on the cost of constructing the Cambridge subway, with a 25 per cent. bonus on the amount alleged to have been saved under Nawn by doing the work at less than its initial estimated cost.

EXPENSIVE TOOLS INVOLVED.

That in paying out $5,409,878.96 for building the subway, the "L" also paid the Nawn people for all the machinery and heavy tools bought by them to do this work, while permitting them to keep the same after the work was completed.

That this valuable machinery and other equipment today is in the possession of the Nawn people, by virtue of the contract now being investigated by District Attorney Corcoran, although paid for out of the Elevated's treasury in the first place.

That, in addition to this extraordinary concession, the "L" actually paid the Nawn people 10 per cent. on all salaries given foremen, superintendents, engineers, and the office force employed by the Nawns on the subway work, as well as a 15 per cent. commission on the actual laborers' wages.

That this commission extended even further, and applied to the supposed cost of all materials used, exclusive of picks, crow-bars and other insignificant small tools.

CLAIM BIDS WERE NOT ASKED.

That in these contract concessions to the Nawn people the "L" officials did not so much as ask for competitive bids from other and equally well known contractors, who had undertaken to build the subway contracts in Boston proper, turning the entire Cambridge subway construction over to this concern on a commission-bonus basis.

That the records of the Boston Transit Commission show Henry P. Nawn, the president of the company in question, when competing with others was an unsuccessful bidder on every section of every tunnel and subway built in this city for the preceding eighteen years, excepting section four of the Washington street tunnel and a small job at Scollay square.

That in at least one such instance the Nawn bid on a subway section here was $73,000 in excess of that made by the contractor to whom the work was given in open competition.

The Cambridge subway was commenced on August 12, 1909, and opened to the public on March 23, 1912. As checked up on the Elevated books, it cost $9,488,664.67, including construction, equipment, Cambridge bridge, Beacon Hill tunnel approaches, and Eliot square terminal.

This is outside of the city of Boston investment in the Beacon Hill tunnel, or the "L" equipment of that section owned by Boston, which would make the total expenditure $11,971,897.90.

District Attorney Corcoran's action in calling a special session of the Middlesex County Grand Jury to investigate these alleged contract irregularities, is supposed to be based on two grounds

PROTECT STOCKHOLDERS.

With some 6,000 stockholders in the Elevated Railway Company and 72 per cent. of its stock held in twenty-five-share blocks, or less, he is required by law to protect their interests as private citizens.

The fact that under Chapter 538 of the Acts of 1906, provision is made for the possible purchase of the subway by the City of Cambridge at any time after the expiration of twenty years from its opening, by reimbursing the "L" for the original cost and a stated interest, also is held to be highly important.

If by any collusion between the Elevated and outside parties, whether in the purchase of supplies at exorbitant rates or in non-competitive contracts, hundreds of thousands were added to the initial cost of constructing the Cambridge subway, the city of Cambridge unquestionably would be the loser were this to pass unquestioned.

HEAVY FIXED CHARGE.

Basing their estimates on the primary cost of such construction, and making no allowance for tracks, cars, power plant or other heavy expense items that cannot be avoided, men versed in such matters assert that it is costing the company in dividends at 6 per cent, plus franchise taxes on the stock, 7 per cent a year. Also that this heavy charge constitutes a fixed charge upon the transportation service of the community

Opposed to this astonishingly heavy fixed charge, these men declare, if the Cambridge subway had been built, or if it were now owned by the city of Cambridge, the "L" would only have to pay 4½ per cent. of the real cost for its use, while having over five million dollars in additional capital with which to purchase cars and other needed equipment.

District Attorney Corcoran, in the meantime, has a corps of skilled assistants at work in an endeavor to bring to light still further facts in the case. That he will insist upon the fullest possible explanation, cannot be questioned.

General Bancroft and the other witnesses will be called upon to show just why these things were permitted, and to do their explaining to the Middlesex County Grand Jury.

BEAUTY QUEENS OF TWO NATIONS AT PEACE BALL

Most Spectacular Will Represent "Britannia" and "Columbia" in London Pageant, June 10.

Special Cable to Boston American.

LONDON, May 9.—"The most spectacular woman in England and the most spectacular woman from the United States," according to G. Sherwood Foster, who has entire charge of the Anglo-American Pageant, to be held June 10, will appear respectively as Britannia and Columbia as the chief representative of the two countries.

The final choice has yet to be made, but it is understood that Britannia will be impersonated by a titled woman who is a beauty of the first water in her line.

Miss Constance has been brought to the committee of sixty-eight [illegible] women prominently [illegible] to represent the United States. Miss Maxine Elliott to "play" Columbia, but this role probably will go to a New England woman who has married a title.

COSTUMES TO ANTEDATE 1814.

The four thousand dancers will all be in costume, the most modern of which must antedate 1814. For the first time, began from 10 o'clock to midnight, there will be a combination of both the eighteenth century. On the stroke of midnight the floor will be cleared and there will begin a series of processions featuring the early history of the colonies and North America.

George Washington, to be impersonated by an American resident in London who is said to bear a striking likeness to him, will march at the head of his Colonial forces and pay homage to America's discoverer with the rest of the pioneers. The Burgomaster of Ghent and the signers of the famous treaty will come next and complete the historic portion of the pageant.

CLIMAX OF PROCESSION.

The entrance of Britannia and Columbia is planned to be the climax of the procession, Britannia, at the head of a bevy of debutantes representing England and Columbia, different one end of the big hall at the same moment that Columbia, followed by American girls representing all the States and outlying possessions of America, appears at the other end. The two women will meet in the centre of the hall and there exchange felicitations. The pageant will come to a finish with the entrance of representatives of all the countries of the world—they will each felicitate Britannia and Columbia on their arrival at the conclusion of one hundred years of peace

WOMEN ON COMMITTEE.

The committee, composed entirely of women, is headed by the Duchess of Teck, chairman. Mrs. Walter Hines Page, wife of the American Ambassador, represents the American women on the committee. Two of the seven duchesses on the committee are Americans, the Duchess of Marlborough (nee Vanderbilt) and the Duchess of Roxburghe, (nee Goelet)

Other countesses on the committee are the Marchioness of Dufferin and Ava, who was Miss Flora Davis, of New York; the Countess of Suffolk, formerly Daisy Leiter, of Chicago; the Countess of Essex, formerly Miss Adela Grant, of New York; the Countess of Granard (nee Miss), the Countess of Strafford, who was Cora Smith, of New Orleans; the Countess of Ancaster, formerly Miss Eloise Breese, of New York; Lady Randolph Churchill, daughter of Leonard Jerome, of New York; Lady Barrymore, who was Miss Elizabeth Wadsworth, of New York; Lady Bateman, Lady Cheylesmore (nee French), Lady Speyer, Lady Hatfield, Lady Arthur Butler, Mrs. J. E. Griffiths, Mrs. Ridgeley Carter, Mrs. Victoria Woodhull Martin and Mrs. Ralph Vivian.

Tiny Yorkshire Dog a Favorite in London

Shares Popularity of the Pekinese with Smart English Women.

Special Cable to Boston American.

LONDON, May 9.—The pet dog is more popular than ever amongst smart women this season. The favorite breeds are the tiny Yorkshire terrier and the Pekinese—Pugs are not nearly so popular as they were.

There is at least one well-known dog shop in the West End where "manicure, shampooing and grooming" are made a specialty of, and it excites reflection to see in the morning a long line of carriages and autos bringing the pampered creatures.

Small monkeys as pets are also popular. No London society woman, however, has yet copied the example of the famous French dancer who keeps a small pig.

Lady Cheylesmere to Honor Son and Heir

Picture and Jewelled Gifts from Queen of Spain.

LONDON, May 9.—Lady Cheylesmere, whose mother, Mrs. Cincinnati Ormond French of New York city, will give a wonderful ball for her son and heir, Francis Cornwallis Cheylesmere, at her Prince's Gate House, May 15. About a month later Francis will become a page.

A feature of the ball will be an up-to-date cotillion. There will be futurist figures and gifts, and the new vegetable figures which have been prominent at Winter parties.

In honor of his coming of age the Queen of Spain, who is an intimate friend of young Cheylesmere, has sent Francis a signed photograph in a heavy silver frame and a quaint set of jewelled links and studs.

SUNDAY AMERICAN

Want Ads bring Monday satisfaction to readers looking for Help, Employment, Business Opportunities, "For Sale" bargains, homes and business property. Greatest Quantity-Quality Circulation.

Now Edna Goodrich Taps Bank at Monte Carlo

"Florodora" Girl's Magic Luck Brings $50,000

Edna Goodrich, one of the Mrs. Nat Goodwins, has just taken $50,000 in winnings from the Casino at Monte [illegible] Paris to spend it, according to a foreign dispatch. The same dispatch chronicled the final retirement from the stage of the young woman, who has been one of the most famous American actresses, and her $50,000 booty in this last bout with Chance ends the climax of a long series of adventures that read like so many fairy romances.

From a little Logansport, Indiana, girl, Miss Goodrich has become the friend of princes and princesses, and London society. To the question in Paris and [illegible] the committee of sixty-eight [illegible] women prominently [illegible] to represent the United States. Miss Maxine Elliott to "play" Columbia, but this role probably will go to a New England woman who has married a title.

COSTUMES TO ANTEDATE 1814.

The four thousand dancers will all be in costume, the most modern of which must antedate 1814. For the first time, began from 10 o'clock to midnight, there will be a combination of both the eighteenth century. On the stroke of midnight the floor will be cleared and there will begin a series of processions featuring the early history of the colonies and North America.

George Washington, to be impersonated by an American resident in London who is said to bear a striking likeness to him, will march at the head of his Colonial forces and pay homage to America's discoverer with the rest of the pioneers. The Burgomaster of Ghent and the signers of the famous treaty will come next and complete the historic portion of the pageant.

CLIMAX OF PROCESSION.

The entrance of Britannia and Columbia is planned to be the climax of the procession, Britannia, at the head of a bevy of debutantes representing England and Columbia, different one end of the big hall at the same moment that Columbia, followed by American girls representing all the States and outlying possessions of America, appears at the other end. The two women will meet in the centre of the hall and there exchange felicitations. The pageant will come to a finish with the entrance of representatives of all the countries of the world—they will each felicitate Britannia and Columbia on their arrival at the conclusion of one hundred years of peace

WOMEN ON COMMITTEE.

The committee, composed entirely of women, is headed by the Duchess of Teck, chairman. Mrs. Walter Hines Page, wife of the American Ambassador, represents the American women on the committee. Two of the seven duchesses on the committee are Americans, the Duchess of Marlborough (nee Vanderbilt) and the Duchess of Roxburghe, (nee Goelet)

Other countesses on the committee are the Marchioness of Dufferin and Ava, who was Miss Flora Davis, of New York; the Countess of Suffolk, formerly Daisy Leiter, of Chicago; the Countess of Essex, formerly Miss Adela Grant, of New York; the Countess of Granard (nee Miss), the Countess of Strafford, who was Cora Smith, of New Orleans; the Countess of Ancaster, formerly Miss Eloise Breese, of New York; Lady Randolph Churchill, daughter of Leonard Jerome, of New York; Lady Barrymore, who was Miss Elizabeth Wadsworth, of New York; Lady Bateman, Lady Cheylesmere (nee French), Lady Speyer, Lady Hatfield, Lady Arthur Butler, Mrs. J. E. Griffiths, Mrs. Ridgeley Carter, Mrs. Victoria Woodhull Martin and Mrs. Ralph Vivian.

EDNA GOODRICH as a member of the famous "Florodora Sextette," at top, and as she looks today.

heroine, there are two descriptions of this heroine. If the heroine was Miss Goodrich—then here is Miss Goodrich's own description of herself:

"Brenda Deynard (the heroine), unlike most women, either old or young, looked her best in the morning. . . .

A wakeful night, if anything, had merely served to soften, to [illegible] size, the resplendent comeliness of vigorous health and youth. In type she was oriental, yet with the modifying charm of the occidental. Though her eyes and hair were gloriously dark, her skin was wonderfully fair and delicate of texture, with an exquisite play of color, and she was endowed with a grace of contour that was like a masterpiece of Greek sculpture."

In another place in the novel appears this description of herself:

"Becomingly gowned in rich, dark [illegible] with the suggestion of barbaric orientalism in its striking severity and gold embellishment, she made a picture of sufficiently [illegible] cheeked and moist-lipped loveliness to hold the gaze of every man."

That was the Edna Goodrich who joined the Florodora enorus. Shortly she became one of the famous Florodora sextette, of the six girls in the sextette, all found fortune, if not fame. It was at this time that she met Stanford White and Evelyn Thaw. Evelyn was [illegible] introduced her to White, but this Miss Goodrich denies.

And from the sextette Miss Goodrich left the stage to become the wife of Edward Morse, a Cincinnati millionaire. When divorce followed shortly after, her financial condition was infinitely better than it had been a few years before

Her next matrimonial adventure was an engagement to J. Harry McMillan, a multi-millionaire. Miss Goodrich at the time was [illegible] far as the stage went—with Nat Goodwin. She went to Paris and got $20,000 of Mr. McMillan's money on a trousseau. Goodwin followed her. She returned from Europe. Still he pursued. Then her wedding to McMillan was indefinitely postponed—last cancelled. And in November, 1908, she married Nat Goodwin at his parents' home at No. 89 St. Botolph street.

This is a story of how fortune [illegible] Edna Goodrich, so it would be well to list the jewels she wore at her wedding to Goodwin

Jewels were worth $50,000

Her tiara was a $20,000 pearl necklace

There was a $35,000 diamond dog collar.

Black Handkerchiefs Are 'Rage' in London

Some Women Have Portraits of Their Pets Embroidered in Corners.

Special Cable to Boston American.

LONDON, May 9.—Black handkerchiefs are now the craze of the fashionable set in London. They are made in the very finest muslin or lawn and often spotted with a color, or else brilliant hued initials adorn one corner.

Most of the new handkerchiefs appear to be obviously more ornamental than useful and are composed of the most flimsy materials, even [illegible] being considered too flimsy.

Very exquisite, to say with the [illegible] linen gowns that are [illegible] ently to be the rage, are the tiny flowered morsels in white, or the most delicate colors applied all over with violets or rosebuds. Others have borders of dogs' or cats' heads all round the inside of the hems.

Some women are having portraits of their pets embroidered in the corners of their handkerchiefs.

Countess Ancaster Active as Hostess

Has Recently Entertained Several Notable Visitors.

LONDON, May 9.—Among the prominent town hostesses this year will be the Countess of Ancaster, who was before her marriage Miss Eloise Breese. Already she has a fine reputation as a country entertainer. She is even more successful as head of the household in the country than in the town, for she has an extraordinary knowledge of all things pertaining to country life.

Their guests have recently included Grand Duke Michael, Countess Torby, Lady Essex, Lady Randolph Churchill, the Marquis of Soveral, Lady Ripon, the Duffering, the Duchess of Marlborough, Prince Knasky and Princess Dolgorouki.

BRITISH RULERS TO SEE "SILVER KING" REVIVAL

Unparalleled Star Cast to Aid Performance for Actors' and Actresses' Fund.

Special Cable to Boston American.

LONDON, May 9.—On Friday, May 22, a special matinee in aid of the Actors' and Actresses' Fund will be given at His Majesty's Theatre. King George and Queen Mary will be present and a banner house is assured. Henry Arthur Jones' first dramatic success, "The Silver King," is the play, and the cast, without parallel on the English stage, includes all the big stars here

E. S. Willard, who has retired from the stage, will revive his "Captain Herbert Skinner," the villain part in which he last carried the laurels. Two of his contemporaries, John Beauchamp and Murray Carson, both of the original cast, are to be "Mr. Barkery" and "Porter" of the reproduction

IRVING AS "WILLIAM DENVER."

If B. Irving will play "William Denver," the virtuous hero of the great melodrama. Sir Herbert Tree will be "Hiram Coombe," while Herbert Waring, whose name has not been on the play bills in [illegible] years, will appear as "Geoffrey [illegible]." Another old-timer, J. D. Beveridge, will play "Daniel Dukes" and Gerald du Maurier "[illegible]ary Corket." Then there is Alfred Bishop, so long associated with Sir Charles Wyndham at the Criterion Theatre, who will be the "Bucks," while Charles Hawtrey, Eric Lewis and Robert Loraine, all of them comedy propensities, are playing smaller parts.

HUMORISTS IN THE CAST.

Harry Paulton is to play "First Rustic," while another of the humorists of the stage, G. P. Huntley, will take the part of "Tubby." Sir George Alexander, still the Adonis of modern English drama, will be a "Railway Inspector."

The sisters "Denver," Nelle and Cissy, and Ned, the boy, will be played by Lilian McCarthy, Rosina Mayer and Moyar Nugent, while Gladys Cooper is to be the "Tabitha Durden."

British Forbid Statue to Egyptian Leader

Government Refuses Cairo Site for Memorial of Nationalist Leader.

Special Cable to Boston American.

CAIRO, May 9.—Trouble is brewing here because the English-led government positively forbids the Egyptian Nationalist party to erect a statue in Cairo of Mustapha Kamil Pasha, the brilliant young Nationalist leader, who died in 1908

A French sculptor executed the work, but when the statue arrived the government refused a site for it in any public square or street. The Nationalists vow they will put up the memorial on ground owned by one of their leaders. Meantime the extremist press rages against the government's prohibition of an "act of patriotism."

INVESTIGATION

will show any business house dissatisfied with its present quarters, the advantages of reading "Business Property to Let" ads in to-day's Sunday American.

MRS. LIEDWELL SECRETLY WEDS SCION OF A DUKE

Former Josephine Brown, "America's Prettiest Actress," Tells of Paris Taxicab Romance.

PARIS, May 9.—By a secret wedding in London last March, Josephine Brown, who has been described as "America's most beautiful actress," has joined the ranks of "American" duchesses, although her name does not appear in the Almanach de Gotha.

She is now in Paris with her husband, John Fenerbeck, whose grandfather is Duke Ferdinand of Portugal.

Since King Manuel's downfall, Feuerheerd has become a British subject, but he is one who has been a staunchest supporters and, in the event of the restoration of the monarchy would go from Manuel's Richmond Court to Lisbon and take up the hereditary rights which his grandfather, as matrimonial [illegible] owner of vineyards, and known as the "second old man of Portugal," still holds.

Mrs. Josephine Brown Feuerheerd is a niece of Irene Vanbrugh, the celebrated English actress. She was born in Chicago, where she made her first hit in "Miss Patsy" in 1910

Later she became William Gillette's leading woman, and, while she was supposed to be engaged to Gillette, she married an Irishman, Robert Liedwell, in London. The first wedding, like the second, coming as a complete surprise to friends

The marriage turned out unhappy, however, and when a baby girl was born to her, Liedwell was in such disappointment it was not a boy that he left her and she obtained a divorce.

She owes much of her histrionic training to Ada Rummell, the lawyer, who interested himself in her when she was a child with the [illegible] gift for violin playing.

Mrs. Feuerheerd today told the International News Service correspondent the romantic story of her second marriage. She said:

"I met my husband in the Cafe Royal in London on March 21. His eyes are blue, the same as mine, and we soon found we had many other things in common. On March 26 we went for a ride in Hyde Park when John suddenly proposed. We immediately drove to Chelsea Town Hall, where we were married by the registrar.

"My second husband also has Irish blood in his veins. Despite the unhappy ending of my first marriage, I believe Irishmen make ideal husbands, and, allowing for the Portuguese strain, John is one of Erin's finest types."

Like her husband, Josephine Brown has become a British subject. They went together to New York recently last month and as British visitors avoided the usual unwelcome attentions of the United States customs inspectors, while the actress friends naturally were unable to penetrate her identity under the name of Feuerheerd.

Mr. and Mrs. Feuerheerd have decided to settle in Paris, where they have taken a furnished house and intends to study earnestly in order to realize her ambition to play on the stage of the Comedie Francaise. The bride will also entertain largely

A wedding gift from her husband was a magnificent coronet worth about $1,000,000, studded with Cubanon emeralds. It is a family heirloom formerly worn by the wives of Portuguese grandees.

Mrs. Feuerheerd is now having made on the Rue de la Paix a magnificent outfit in which she will be presented to Jose Manuel and his Queen at Richmond Court

A linguist of [illegible] accomplished [illegible] guist, speaking eleven languages fluently.

BRIGHT ATTIRE FOR SUMMER GIRL IS EDICT FROM PARIS

Broad, Gold-Hued Parasol of Striking Color—New Capes Are Very Modish.

By MME. RENE DUVANT.

Special Cable to Boston American.

PARIS, May 9.—The new capes are the rage—one small shop in Paris sold more than 100,000 of them in five or six hours.

A salient feature of the week's fashions is the broad parasol or small umbrella, intended for sun or rain, and with covering varied with flounces. The stuff is striped, checked in the Scotch manner or figured in flowers; and feathers and ribbons may be added as ornaments.

You can imagine what any notes of color these parasols give to the afternoon promenade under the soft spring sky of Paris!

The flounces may be festooned with flowers. A France rose may even be attached to the border of the covering or to the upper end of the rod, which is long as in the Directoire style.

Gold will be a favorite hue for the covering, as it will throw down simple and natural decorations into lovely contrasting relief.

Such parasols will be particularly effective with the pretty painsook dresses to be worn in June.

SUEDE GLOVES IN FAVOR.

Fantasy governs the choice of gloves as of almost everything else this season. The seams are large and in showy colors, but exquisitely supple suede gloves, flesh-colored, pearl-gray or "burent tile" in tint are most in demand. This last is the "newest novelty," forming a clear contrast with light-shaded robes.

In the most ravishing outdoor costume, a distinguished feature is a waistcoat of "bis" or "bread color," together with a small black cravat and hat and shoes also of "bread brown"

This is a distinct evolution toward simplicity of design and increased suppleness of material

"BOIS DE CITRONNIER."

One costume particularly noticed was in soft silk of the color known as "bois de citronnier."

It was moderately draped about the hips, but without flounces. The corsage of white linen, buttoned, was finished at the top with a Medici collar, with Oriental embroidery, white on white.

Over this was worn a waistcoat of silk somewhat heavier than that of the skirt, opened to a low point in front, embroidered with a narrow sinuous design near the edges and finished with a large passementerie button of the same color as the belt.

The taste for passementerie has emphatically revived

AMERICANS WITNESS DRAMA IN THEATRE 2,400 YEARS OLD

"Agamemnon" Produced at Syracuse as It Was When Aeschylus Himself Saw It Played

Special Cable to Sunday American.

ROME, May 9.—A theatre 2,400 years old has been filled with twentieth century spectators from all over the world who have thronged ancient Syracuse for a fortnight. The visitors, among whom were many Americans, watched spellbound the famous "Agamemnon" of Aeschylus. The theatre, now gray, hoary with moss-covered stones, was hewn in the rock as it has endured. Some of the modern playgoers were in the very places where once sat Plato, Pindar and Aeschylus himself. From the tragedy they could turn their gaze upon the glorious view of the bay and harbor set in the midst of the Ionian Sea, with the promontory of Plemmyrium hard by; a experience which none of those who were present is likely to forget.

BUILT BY KING HIERO.

The theatre, which was built by King Hiero, is contemporary with the play. Aeschylus went to Syracuse, as classical students know, in a fit of artistic jealousy to escape from rivalry in Rome and Athens, where his rival had been preferred to himself.

The theatre is [illegible] in 147 years before Christ, [illegible] to the style of existing civil engineering structures, the envy of managers of today.

Here it was that the [illegible] play-lovers of Sicily watched the first performance of "Agamemnon" and other famous plays. The old men and women of Syracuse sat in these very seats watching the last great sea fight that Syracuse made against the Athenians.

To those who have eyes to see, the names of monarchs who have occupied the seats of honor in the world's oldest theatre, will be found carved in the stone.

TRANSLATED BY ROMAGNOLI.

"Agamemnon" was translated into Italian by the distinguished poet, Signor Romagnoli, the composer of that beautiful fantastic comedy, "The Car of Dionysius," which will make its debut in Sicily.

For the "Agamemnon" just produced the mise-en-scene was rebuilt in wood and stone in the most perfect taste and in keeping with tradition. It represents the splendid ancient Argus, with the wall of Agamemnon surrounding it, and the chief characters make their entree through an opening modeled after the lion's gate Mycene

Some scene which stood in the centre of the hemicycle, exactly represented the contents of Argus surrounding an altar to Dionysus. [illegible] who has heard a Greek chorus in the soul of the tragic Greek dramatic form, the envy of managers of today.

Here it was that the [illegible] surroundings

UNTRODDEN PATHS OF WALES OPEN FOR TOURISTS FROM U. S.

Special Cable to Boston American.

LONDON, May 9.—A new country is being opened up for the exploitation of the American traveler. Special endeavors are well forward [illegible] persuading the many thousands [illegible] who go to Europe every year to Europe, to include the romantic and picturesque North Wales country in their itinerary.

Hitherto Americans have known little of the land of King David. George, the British Chancellor of the Exchequer, except by name. But from now on, the scheme of thirty Welsh Mayors and their respective corporations under the principality of the Lord of Liverpool will be as well known in America as London and Paris themselves.

There are certainly very varied and widely differing inducements being held out. Beautiful attractions. North Wales is especially interesting to Americans in that it abounds with [illegible] reminiscences of a feudal age.

LAND OF CONTRASTS.

In a recent trip undertaken by the AMERICAN correspondent, the part was impressed upon one that the country is a land of surprising contrasts. The modern railroad station nestles beneath the shadow of fortresses built in the middle ages, and the autogyrate has taken possession of roads constructed by the Roman invader for his chariots of war.

Gigantic castles and stronghold [illegible] with frowning gates and bastions still raise their formidable heads in the valleys of Cambria, and although their banqueting halls are silent and their towers and dungeons [illegible] to decay, they carry back the mind to the strenuous days of sieges and assaults, of bowmen and spearmen, of mines and countermines, scaling ladders and battering rams and all the crude devices of ancient warfare.

Castles or their ruins meet the traveler at every turn. Magnificent structures some decorated with wonderful old carvings and sculptures, only awaiting the enterprise of some observant to "discover" them and transplant them across the Atlantic.

HAUNTED CASTLES AHEAD.

Some of these castles are now [illegible] others for sale to the highest bidder. One close to Colwyn Bay can be purchased outright with [illegible] the principality and haunted chamber combined for the modest price of $40,000.

The [illegible] responsible for the present campaign intend to introduce innovations which will astonish the American traveler somewhat of home. All the big hotels are to install American bars, and in every turn Maypoles and [illegible] natives are already deeply engrossed in the mysteries associated with the making of American cocktails and other strange appetizers.

JAPANESE SEEK U. S. TRADE IN EMBROIDERIES

Visit United States and Switzerland to Learn Secrets, but Fail.

Special Cable to Boston American.

GENEVA, May 9.—No little concern has been aroused in trading circles here by the Japanese attempt to capture American and Swiss trade in embroidery and watches

It was thought that the United States and Switzerland have long held the world's monopoly in these specialties and that the rivalry, though it has been of a friendly nature. The Japanese are now out to break this record. For this reason a Japanese commission recently visited the United States to "examine" the embroidery manufactories, but it was so badly "left" by American proprietors that it decided to try the same on the Swiss, but with no better results

COMMISSION GOES HOME.

This is due to the fact that their American colleagues advised the Swiss, who promptly refused to show the Japanese visitors over their works, notwithstanding diplomatic pressure. Now the commission has quit Switzerland for Japan

Just ten years ago a similar Japanese official commission visited the United States and Switzerland for the watch and clock industries with the result that a former profitable market in Japan is closed to both countries and Japan is exporting watches to America and to Europe.

WHAT THEY DID IN WATCHES.

One of the Swiss papers contains the following statistics, just received from the Swiss Legation at Tokio, which speak for themselves.

"Foreign watches in gold, although of a better make, cannot, owing to the high tariff, compete in price with the Japanese article, the sale of which is seventy per cent. higher than its rival. In silver watches, clocks and other articles, the Japanese are flooding their own markets and even exporting

"In 1913 Japan exported to America and Europe 923,518 yen of watches and clocks. No wonder, with these figures facing them, that the two continents fear a 'yellow peril' from a business standpoint."

Gossips See Match for Prince of Wales

Princess Elizabeth of Roumania Is Mentioned.

LONDON, May 9.—Women gossips to whom such things appeal are telling a little story of how the Prince of Wales went into a paper shop in Oxford recently and asked for an illustrated paper they had in the window, "the one with the picture of Princess Elizabeth of Roumania."

It is also significant that when Queen Mary visited her famous aunt at Strelitz lately, she met Princess Elizabeth of Roumania, whose engagement to Prince George of Greece, the second son of the King, is announced as broken off.

Queen Mary took a great fancy to her, and ever since has kept up a correspondence with the Princess.

Anglo-U.S. Chair for British Universities

Plan to Establish Endowment for Advancing Knowledge of History.

Special Cable to Boston American.

LONDON, May 9.—A plan is on foot to establish in every British university a chair of Anglo-American history

The idea is to select two men, one English and one American, to share the title of professor of Anglo-American history, and to have the chair about from one university to another.

Prizes will be awarded to students who show the greatest knowledge of the combined histories of the two nations

GREAT SPECIAL OFFER

—TO NEW CUSTOMERS ONLY—

HAYNER BOTTLED-IN-BOND WHISKEY

Full Quart—Only 80 Cents—Express Paid

THIS is a special introductory offer we are making to NEW customers only — and if YOU have never tried Hayner Whiskey, we want you to try it NOW. Put one dollar and mail it with your order and 80 cents in stamps or coin — and the full quart bottle of *Hayner Private Stock Bottled-in-Bond Whiskey* will be sent to you, express charges paid. It's great—a *Bottled-in-Bond* whiskey of the finest kind—sealed with the U.S. Government's Green Stamp over the cork — your assurance it is fully aged, full 100 % proof, full measure — as good and pure as can be produced. It's *sure* to please you—*sure* to win your future trade. You take no chances—you know we are responsible. Been in business 47 years—capital $500,000.00 fully paid. Don't put this off — *order right now* — and good will go forward by first express.

NOTE: Orders from Ariz., Wyo., Colo., Mont., and all states West of Denver must be limited to one full pint for $1.00 (or less quart—express paid. $2.25 (All future orders must be for FOUR quarts or more)

Address our nearest office

THE HAYNER DISTILLING CO., Dept. S-94

Denver, Colo. St. Louis, Mo. Boston, Mass. New Orleans, La.

Omaha, Neb. Kansas City, Mo. St. Paul, Minn. Jacksonville, Fla.

There's No Corn That "GETS-IT" Won't Get

No More Fussing, Plasters, Salves and Corn Pains. Try the New Way.

"Just look at the way that corn comes off! That's what you'll say when you try wonderful GETS-IT on that corn you've tried so long in vain.

Madam, For Those Corns That Make You Jump Out of Your Shoes.

To get rid of your corn. It's easy to apply GETS-IT. Simply put a drop on the corn. The corn loosens to dry away and soon comes off entirely. Your druggist will be glad to supply you. Don't take substitutes. Don't let them [illegible] you into buying something else. GETS-IT is sold by all druggists, 25c a bottle, or sent direct by E. LAWRENCE & CO., Chicago.

GETS-IT for sale in Boston by Hinds, Keough & Powers Co.

Rheumatism

Remarkable Home Cure Given by One Who Had It—HE wants Every Sufferer to Benefit.

Send No Money—Just Your Address. Years of awful suffering and misery have taught this man, Mark H. Jackson of Syracuse, New York, how terrible an enemy to human happiness rheumatism is, and have given him sympathy with all unfortunates who are victims of this fiend. He wants every rheumatic victim to know how he was cured. Read what he says

"A Red Shaft Pains Like Lightning Flashes Shooting Through My Joints."

In the language of Dante, I was assailed by [illegible] and inflammatory rheumatism. I suffered excruciating pains day and night for [illegible] years. I tried nearly fifty remedies, and [illegible] after [illegible] which relieved or cured me, until [illegible] I had given up hope. I was discouraged, disheartened and ill, and I firmly believe that I would have died from disease of coming from [illegible] had not [illegible] the [illegible] of a free trial of a remedy which cured me after all others had failed. I will gladly send a free trial package of this same remedy to any sufferer who writes me for it. Don't send a cent, simply mail your name and address and I will send the free trial by return mail, and if, [illegible] you believe it will cure you, you can send me the price of it, one dollar, but understand I do not want your money unless you are perfectly satisfied to send it. Isn't that fair? Why suffer any longer when you can get relief so easily? Write me today. Address Mark H. Jackson, 909 Gurney Bldg., Syracuse, N. Y.

FALLIS AFTER MAN WHO JAILED HIM FOR DEBT

Would Sue Party Responsible for His Eight Weeks in Cell.

BOARD PAID BY LOAN BROKER

Who is the John Doe in the strange case of Arthur W. Fallis?

Fallis is the young Somerville man who was imprisoned eight weeks in East Cambridge jail for debt. Now he is trying to find out who was to blame. He says he will sue whoever it was.

Fallis feels pretty sure it was a case of a legal system that places law above justice and technicality above right.

He's learned a lot about the thing called law through his eight weeks in jail. He learned, for instance, that when a crime has been committed and the criminal is not known a warrant is made out for the arrest of "John Doe."

Now Fallis wants to know "Who is the John Doe who sent me to jail?"

BORROWED $15.

This is a statement of the facts in Fallis' case

Fallis borrowed money—he says the amount was $15

Joseph I. Libby loaned it to him—he claims the amount was $2

Abram V. Mann, Libby's attorney, haled Fallis into court, claiming the amount owed his client was $108.50

The clerk of courts made out a formal notice of poor debtor proceedings. Deputy Sheriff Walter C. Wardwell served this notice according to law.

Fallis came to court to take the poor debtor oath

Judge L. Roger Wentworth of the Somerville Court said the notice was improperly made out, and sent Fallis to jail

Eight weeks Fallis lay in jail

His mother, Margaret Fallis, appealed to E. Gerry Brown

E. Gerry Brown, supervisor of small loans, could do nothing himself. But he asked Attorney Clarence Rowley to act

Attorney Rowley got Fallis out of jail in double-quick time

SEEK FOR BLAME.

Now WHO WAS TO BLAME FOR FALLIS' EIGHT WEEKS IN JAIL? Who of the men concerned is the John Doe in the case

Here is what they say

JOSEPH I. LIBBY of No. 209 Washington street, broker of small loans "Not guilty! I had to pay his board while he was in jail. It cost me $49.71."

ABRAM V. MANN, Libby's attorney: "I only tried to protect my client. Don't try to put the blame on my shoulders. I'm not to blame."

DEPUTY SHERIFF WARDWELL "It wasn't my fault. I served notice according to law."

E. GERRY BROWN, Loan Supervisor: "The case wasn't under my jurisdiction. But, I helped get him out of jail, at that." Mr. Brown was the only man in the case who put humanity above legal technicality.

CLARENCE W. ROWLEY, attorney who freed Fallis: "Everyone seems to avoid responsibility for the bungle. But Fallis would have been in prison indefinitely had we not acted."

FALLIS himself: "Whoever is to blame I shall sue for false imprisonment. I shall keep away from loan men in the future."

MRS. FALLIS, Fallis' mother "How can such things be in this enlightened age?"

And the rest ask "Who is John Doe in the Fallis case?"

Somerville to Honor Nation's First Flag

On Flag Day, June 14, there will be held a special observance of the birthday of the flag at the tower on Prospect Hill, Somerville, where the first American flag (known as the Cambridge flag) was flung to the breeze on January 1, 1776. The celebration was suggested by members of the Somerville Association of Patriotic Instructors, and a committee of 100 will be gathered shortly to complete arrangements for the celebration.

Police of Cohasset Honor Littlefield

COHASSET, May 9—The funeral of Arthur C. Littlefield was held this afternoon from his home on Church street. The Rev. Francis Moon of the Beechwood Congregational Church officiated. The funeral cortege was escorted to the grave by members of the local police department of which he was a member. The Old Fellows' burial service was read at the grave.

Patriotic Concert by Somerville High

A patriotic concert will be held in Somerville High School Hall, on Thursday evening, May 21. Features from every public school in the city will be on the program, and the largest chorus and orchestra ever gathered in the city will occupy the platform.

Tango Craze Brings Riches to Nimble-Toed

Vernon Castle ★ Used to Get ★ $15 a Week on Stage ★ Today He and Wife ★ Make Fully ★ $4,000 a Week ★ Louise Alexander ★ Rose from $22.50 ★ to $900 Contract ★ Famed Maurice ★ Once a Waiter, ★ Now Worth $100,000

Dorchester Girl Among Stars in Meteoric Rise

The Klondike was quite a bonanza for a few folks. So was California in '49. But there are certain graceful young people of the present day whose meteoric rise from poverty to affluence make the palmiest days of either of the Goldfield Rush look like the hard luck story of an almshouse veteran.

People have heard that "The Castles got two or three thousand a week, and that other dancers draw large salaries. But few of us have first hand information on the subject.

It is at this point that William [illegible] comes into the story. Mr. Sill is attached to Keith's Palace Theatre in New York. He has been a theatrical critic on New York papers and has been identified with Weber and Fields and other big producers. He knows as much as any man about the [illegible] the footlights history of the stage.

STORY OF THEIR RISE.

And Mr. Sill has told the AMERICAN the story of the rise of the modern dancers and the fortunes that are thrown before nimble toes.

Imagine, for instance, dignified, dapper and graceful Vernon Castle allowing a stage barber to stuff a lather brush in his mouth. Mr. Sill says that is what Vernon Castle was doing a few years ago.

Vernon Castle eight years ago got a job at $15 a week as "The Thin Waiter," a thinking part in a Weber and Field production. Two years ago he and his wife combined got $[illegible] a week on the road. Today they are making close to $4,000 a week—actual cold, hard cash.

Louise Alexander and John Jorrott are another famous couple. Four years ago she was getting $22.50 a week as a chorus girl. A few months ago her contract called for $900 a week. Jorrott, now her partner, was a dancer in one of Mr. Fields' productions till he went into partnership with Joan Sawyer—at $1,000 a week.

Maurice, of Maurice and Walton, was formerly a waiter. Florence Walton was a Fields' girl. Now they have $[illegible] in the bank.

MAE MURRAY GOT $40.

Mae Murray was a $40 a week girl two years ago. Now she makes $800.

"[illegible] and Ferrari," Russian dancers, were doing fairly well until the dance craze boosted their salary to $[illegible] a week.

[illegible] will see the climax of the craze next week in the Congress of the World's Greatest Dancers at the Boston Theatre. There will also be a tournament for amateurs. Mr. Sill is helping arrange this event, which will be under the auspices of the [illegible] Boston dancing teachers organized as the Dancing Teachers' Association.

Here is Mr. Sill's story of the careers of the best known tango experts of today:

"Vernon Castle Blythe came to this country eight years ago with his sister, Coralie Blythe, wife of George Grossmith, Jr. Vernon used to hang round his sister's stage dressing room. One day Mr. Fields, who was looking for some one to play the part of a thin waiter, espied Blythe, and asked him if he would take the part. The boy, with his thin legs and attenuated appearance, looked funny in contrast with the five other waiters. He got $15 a week in New York and $[illegible] a week on the road and was billed 'The Thin Waiter—Vernon Castle.'

"He developed into a good acrobatic dancer—so good that after five seasons he received $[illegible] a week. During the run of 'The [illegible]' at the Broadway [illegible], two years ago, Castle was getting $[illegible] a week playing the role of an itinerant actor. Mr. Fields, in a barber shop scene, used to shave him with a dull razor, put the lather brush in his mouth, [illegible] and finally hurl him to the floor from a trick chair. One day he announced that he was going to be married and several days later brought his bride back and introduced her to all of us.

AWKWARD COUNTRY GIRL.

"She was an awkward country girl. Her name had been Irene Foote, and her father was a New Rochelle doctor. [illegible] her boot tops and her hair was banged. She had a pretty face but was anything but stylish. Castle asked Mr. Fields if he could give her work. Ned Wayburn tried her out and threw up his hands. 'Nothing doing,' he said. 'She doesn't even know how to walk right.'

"Mr. Fields finally hired her at $30 a week and gave her the part of a girl who had nothing to do but to wear a pretty gown and walk once across the stage with a lot of chappies following her.

"At the end of that season the Castles went to Paris where, after many struggles, certain millionaires took them up and they returned to New York a [illegible]. Four months ago they played the Palace and Hammerstein's theatres and received $1,000 from each house. At the same time they were deriving a big income from Castle House and the [illegible]. Castle's fee for giving lessons was a dollar a minute. Together they were earning at that time $4,000 a week.

BIG-HEARTED BOY.

"Castle is the same good-natured, big-hearted boy that I remember smoking cigarettes outside the stage door at the old Herald Square when he was Vernon Blythe. His wife is a charming girl not yet twenty.

"Louise Alexander and John Jarrott are to become dancing partners next week. They are to receive $2,000 for their week's work at the Boston Theatre. Louise told me the other night that it wasn't so many years ago that she had to pawn a small diamond ring a boy sweetheart had given her in order to pay her hotel bill.

"As a chorus girl in 'The Queen of the Moulin Rouge' four years ago her grace attracted the attention of Joseph C. Smith, and he asked her to be his partner in an Apache dance he had brought over from Paris. This gave Louise her first start at a salary of $30 a week. Then she got with Ziegfeld's 'Follies' at a salary of $50 a week, but it was not until the dancing craze swept over the land that she was able to head her own act and get $900 a week.

"Jarrott was another Lew Fields find. He came to New York from Chicago, where he was known as 'The Alabama Kid.' He was a fine-looking boy, with blonde hair, and toes full of negro 'down-in-the-sand' steps. Mr. Fields put him in 'The Sun Dodgers,' but he attracted no particular attention. Then he borrowed money enough to go to London, where he made good, and returning to New York he became a fad.

"Maurice of Maurice and Walton was a waiter in Paris six years ago, while Florence Walton was a pretty, dark-eyed girl, who danced with Lew Fields' 'The Midnight Sons,' and then joined the 'Follies.' She slept in a hall bed-room, ate at lunch counters, and never earned more than $30 a week until she met Maurice, danced with him at Martin's and became a fad in Paris, London, New York and Chicago. Maurice, one day, showed me a $500 bill, and said 'Spreckles, the San Francisco sugar king, just gave me that for two hours' instruction at the Ritz-Carlton.'

"Mae Murray was with Fields in the Victor Herbert opera, 'It Happened in Nordland' ten years ago. She was the youngest girl in the chorus and never got more than $18 a week. Now, I guess, she makes $800 a week—perhaps more.

BROUGHT THE TANGO.

"Joe Smith has always been a big man in the dancing world. He brought the tango to this country, and has originated more stage dances than any other living man.

In Bankoff and Girlie we have a team of local interest, for "Girlie" is none other than Winifred Gilrain, a Dorchester girl, who was formerly a pupil of Mrs. Lilla Wyman. She created a sensation when nine years old as a dancer in the May festival. She has always been a good dancer, but it was not until she met a young Russian named Bankoff, a year ago, that her earning capacity was marked. Bankoff came to this country when Fields was playing in "The Summer Widowers" at the Majestic Theatre, Boston, four or five years ago. I recall that his salary was $18 a week. Now he gets $600.

Platov is another Russian who was with Pavlowa. As a whirlwind dancer he [illegible] in this country. His chorus girl partner, Kitty Glaser, is a product of New York's public school and recreation pier dances by moon light. They are in the $600 a week class.

"Bessie de Voie was one of the prettiest show girls in the 'Follies' a few years ago. Now she and Dare Phillips get $750 a week.

"Emily Francis Hooper and Ellsworth Cook have been dancing at the Hotel Astor, New York, for six months. She came to New York two years ago, and entered the ballet of the Metropolitan Opera House at $12 a week [illegible] ankle nine [illegible]. When she got about again she scurried around for a dancing partner, for she felt the craze coming on, and found Ellsworth. He was a student at the Horace Mann High School, but [illegible] the one-step to algebra, and now he and Emily are getting $[illegible] a week.

"Charlotte Davies is a society girl with [illegible] although her home is Cleveland. She married very young. Miss Innocence, as she is known, and Ernst P. Orr, former $30 a week newspaper writer and Princeton man, get $350 a week.

"The Crisps" are an English couple who danced a Peruvian dance called 'The Pom Pom' before King George and Queen Mary. This entitles them to $600 a week in Boston. Colonel Diamond, who dances with Mme. De La Ware, is a Massachusetts veteran of the Civil War. He is seventy-two years old and she a widow, sixty-eight. When Alice Lloyd undertook her trans-continental vaudeville tour last Fall, they accompanied her, and traveled the 10,000 miles without missing a performance. They get $[illegible] a week.

"Joan Sawyer I remember less than four years ago as a pretty show girl. She did her own housework in the flat and dried her handkerchiefs on the radiator.

"Billie Shaw is a little blonde girl who a year ago was in La Salle Theatre musical shows in Chicago. She went to New York and drifted around for weeks without getting a suitable partner. The Castles finally took her up and made her their protege. With her partner, George William Seabury, she is to play the Palace Theatre next week. That is the mecca of modern dancing couples.

"Josephine Harriman, from the Plaza Hotel, New York, is an Irish girl with bright red hair and a brogue. Three years ago she was in Joe Weber's burlesque of 'The Merry Widow.'

Louise Alexander, a former chorus girl, to whom the present dance craze has brought affluence

Bankoff and Girlie, who will take part in the dancing carnival at the Boston Theatre. "Girlie" is Winifred Gilrain, a Dorchester girl.

COMMUNITY OF WOMEN TO RUN SIX-ACRE FARM

Will Demonstrate They Can Make a Living Outside of Big Store Drudgery.

PURCHASE LAND IN VERMONT

"Women, back to the soil, not to Mexico," is the slogan of Mrs. Caroline Nelson, widow of Professor Nelson of Harvard Medical School, and secretary of the Women's Homestead Association. Mrs. Nelson has just returned from Vermont where she has purchased a six-acre farm where she hopes to demonstrate that women can become successful in light farming, especially in berry and fruit raising. Later, the experiment of poultry raising will be tried.

Mrs. Nelson is opposed to women going to Mexico as sharpshooters. She thinks they can render better service to their country by attending to new specialties in farming.

CHANCE FOR WOMEN.

"This plan of interesting women in agriculture has been on my mind for some time," said Mrs. Nelson. "The farm I have purchased offers a special opportunity for women who want to become acquainted with berry culture. The raising of fruit and the preserving of it according to a method, may be gone into later on.

"With thousands of women wearing out their lives in menial positions, without any future, except the drudgery of working behind a counter in a department store, it is evident to me that something must be done to help them to succeed in different occupations.

"The men as a rule do not care. If women do not start something to help themselves it never will be started.

"What I propose to do is to portion out this farm to women where we will live a community life. Every woman assigned to duty will be able to make a living, a better living than she has before.

MARKET IS SOUGHT.

"This enterprise may not shape itself at first and it may take a few years to get it to working order, but if women of wealth will help along the scheme of light farming for women, by providing a market for their produce, it will succeed.

"It is not one or two who can make this enterprise successful. We want the co-operation of every woman of means and influence in this effort to help the average women.

"We have waited for the men to help. Now it lies entirely with the women to get a foothold in the production of foodstuff. Women must combine in patronizing women who are engaged in this business."

New York Figures for Boston Men

Arrangements have been made with New York city to supply to the Boston City Record all specifications for city work to be let out by contract, in order that Boston business men and contractors may have an opportunity to bid. Similar arrangements have been made with the departments in Washington, especially the Navy Department.

Cape Cod Cranberry Firms Are Merged

The Allen-Bradley Cranberry Company's holdings at Wareham and Plymouth has consolidated with the United Cape Cod Cranberry Company. Marcus L. Urann is president of the United Company, while the principal owners of the other concern were J. Payson Bradley and Edward Allen of Boston and Freeman T. Besse of Wareham. The merger creates one of the largest cranberry firms in the country.

Postal Employes of Somerville Dance

The [illegible] Outing Club, composed of postal employes, will give a dance tomorrow evening at Anthoines' Academy, Somerville. The committee in charge was J. O'Gara Channing, T. F. McDonough, J. Sullivan, T. J. [illegible] Doherty and D. Riorda.

Men Wanted for the Hospital Corps

Uncle Sam has sent out an appeal for young men of good character who are adapted to hospital corps work to enlist for service in Mexico. Applicants should see the surgeon at Fort Strong. Drug clerks, medical students and male nurses are especially desired. If there is no real war a discharge may be obtained at the end of a year.

Give Fire Exhibit for School Pupils

Members of Department Make Fast Time.

Miss Mildred P. Bates, a teacher in the Northboro High School, accompanied by about twenty-five students, yesterday captured the Boston Fire Department and for over an hour had the firemen doing all sorts of feats for their amusement and education. At the Fort Hill Square station a line was coupled to a hydrant, a ladder raised to a building and men in fire fighting togs climbed to extinguish the "flames." The fire boat was also visited and the working of the high pressure deck guns explained.

The visit to Boston was part of the course in fire prevention which is being studied in Northboro.

New Course in Tech Engineering

Dr. Maclaurin, president of the Massachusetts Institute of Technology, announced yesterday that when the college opens its fall term a course in engineering administration will be added to the already long list of selective studies. Dr. Maclaurin believes that with this subject he will be able to graduate men who are trained in the principles of business as well as in practical engineering.

Memorial Service for Railroad Men

A memorial for its dead members will be held in King's Chapel this afternoon at 4 o'clock by the New England Association of Railroad Veterans. The speakers include Rev. Sydney B. Snow, associate minister of the church, ex-President Lucius Tuttle of the Boston & Maine, Amos H. Brown, veteran conductor on the Fitchburg division and Albert Standish, veteran engineer on the New Haven.

S. P. C. A. to Present Drinking Fountains

Three drinking fountains for animals are to be presented the city of Boston by the Massachusetts Society for the Prevention of Cruelty to Animals. They will be equipped with a new device for watering horses and will arrive at an opportune time, as nearly every drinking station in Greater Boston is closed to prevent the spread of glanders.

Business Women to Give a Dinner

The Business Women's Club of Boston will give a dinner at the Copley-Plaza on Tuesday evening at 6:30. J. Randolph Coolidge, Jr., will be among the speakers. The subject of the evening will be "Women in Industry."

Boston Wins in Mountain Climb

Boston's mountain climbers yesterday captured the Great Blue Hills when two groups of members of the Appalachian Mountain Club made their annual hike over Rattlesnake, Hancock and Blue Hill.

Actresses Give Ideas of Stage

Doris Keane and Mary Young addressed the members of the Drama League of Boston at the Wilbur Theatre. Miss Young's subject was "The Augustin Daly Regime." Miss Keane spoke on "Values in Acting."

MARCONI TO SEND FIRST WIRELESS TO ARCHIE THOMAS

Inventor Interested in Outfit for Little Leper on Penikese Island.

The committee in charge of the purchase and installation of Archie Thomas' wireless outfit, for which hundreds of AMERICAN readers have subscribed sums of money, have made a start, and within a fortnight the boy leper will be exchanging messages with the main land and ships at sea.

The first message which will arrive at the Penikese leper settlement via the new apparatus will be a message from the inventor of wireless communication, Marconi, he having heard that his invention was to be used in relieving the tedium of the leper boy's lonely hours on Penikese. The great Italian's sympathy and imagination were aroused, and he will send to Archie his congratulations from the Marconi station on the Filene building.

The Junior Charity Club, whose officers and members learned of the project to buy Archie a wireless outfit through the AMERICAN, have subscribed the sum of $75 to buy a beautiful, solid mahogany flat top desk to which the instruments will be attached. The club has also agreed to pay the operating costs indefinitely.

The new outfit will include new iron posts to support the aerials, a gasoline engine to drive the electric power generator, new receiving and transmitting sets, storage batteries, tools, literature and everything necessary to a first class plant.

This is possible through the generosity of the manufacturers of wireless instruments, who have furnished the needed apparatus at factory cost.

Cancer Experts to Meet Here May 19

The American Society for the Control of Cancer, the membership of which includes specialists from all parts of the country, will hold a public meeting May 19 at 3 p. m. in Huntington Hall, under the sponsorship of the Boston Federation of Women's Clubs. Mrs. R. B. Sturgis heads the committee in charge of the arrangements.

White Ants

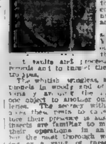

White ants, [illegible] the [illegible] are [illegible] [illegible] same as [illegible] may be [illegible]. White ants are [illegible] to buildings or their contents. They are more numerous in Washington and in the South. They have caused serious injuries in New York State, and [illegible] establishing themselves in safe deposit vaults and proceed to destroy valuable records and to tunnel the wooden blocks of sidewalks.

The whitish wingless, ant-like forms make large tunnels in wood and other vegetable fibres [illegible]. They pass from one object to another only through covered galleries. The secrecy with which they work enables these pests to cause extensive damage before their presence is suspected. These peculiar insects are familiar to many who have observed their operations in an old stump. Nothing but the most thorough work will clean a building or a vault of these pests, because their burrowing habits enable them to get beyond the reach of destructive agencies.

"Martin's Ant Powders," properly applied, are very potent agencies in disposing of any kind of ants.

Even crickets occasionally make their way into houses and cause serious injury. They have been known to destroy clothing.

Martin's Pest Exterminators are made by the Waltham Chemical Company for eleven different kinds of household pests, so name the kind to be used for when ordering. Sold at all drug and department stores, 25c, 50c and 1.00, 3c and 10c extra by mail.

WALTHAM CHEMICAL CO., Waltham, Mass.

WE advise you to read Buckle's History of Civilization in England. We offer you the opportunity to get the Books in four volumes complete for One Dollar.

A quarter of the price at which this great work has previously been sold

Those to whom even one dollar is considered a considerable investment we advise to get the book of the Public Library and read it without expense.

It will be distinctly understood, we hope, that our object in urging the purchase of this book is

Not the Making of Profit but the Spreading of Knowledge

This book contains a history of human thought and human events. It gives to those who read it carefully a knowledge of the world and its development without which no man can consider himself educated or able to judge modern events.

You can secure these books from your local dealer or you may order them direct from this paper—send all mail orders to American Promotion Department, P. O. Box 3047, Boston, Mass.

BOSTON AMERICAN

Do As Others Do, Take

this time-tested—world proved—home remedy which suits and benefits most people. Tried for three generations, the best corrective and preventive of the numerous ailments caused by defective or irregular action of the organs of digestion and elimination has been proved to be

BEECHAM'S PILLS

(The Largest Sale of Any Medicine in the World)

If you have not tried this matchless family medicine, you do not know what it means to have better digestion, sounder sleep, brighter eyes, clearer complexion, which come after Beecham's Pills have cleared the system of impurities. Try them now—and *know*. Always of the same excellence—in all climates; in every season—Beecham's Pills are

The Tried, Trusted Remedy

Sold Everywhere. In boxes, 10c., 25c.
Directions with every box are very valuable, especially to women.

20 YEARS OFF THE FACE IN 20 MINUTES

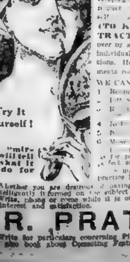

Your "mirror" will tell you what it will do for you.

Seems impossible, sounds exaggerated, but it isn't. All that many old looking faces need is the "lifting." It moderates the ugly irregular contour of the chin and makes any face look younger.

ARE YOU [illegible] with the progress of life or are you beginning [illegible] "PERSONAL APPEARANCE" and allowing [illegible]

(TO KEEP YOUR PERSONAL APPEARANCE ATTRACTIVE) One should every few years have the face looked over by an expert. He can tell just what is needed better than the individual who has become used to it. An expert detects deteriorations. He sees you **"as others see you"**—sees where improvements could be made.

WE CAN

1. Remove [illegible] and Correct an Imperfect [illegible]
2. Lift Sagging Cheeks, Moderate Excessive Nose-to-Mouth Lines
3. [illegible] Dissipated Depressions and Obscure an Ugly Frown [illegible]
4. Reduce a "Fussy" Chin and Tighten Excessive Flabbiness
5. [illegible] Contour of Face and Reduce "Loose Skin" Under Eyes
6. Make the Face YOUNGER, MORE PLEASING and NATURAL

[illegible] have work to be done, or old work to be redone, write for particulars. We are better prepared than ever to produce perfect and lasting results.

[illegible] progress has been slow but SURE. Constant practice has brought about many important improvements.

Whether you are desirous of having an improvement made at present or not, we want you to be intelligently informed on the subject and know all about the newer and better methods.

Write, phone or come while it is on your mind. It will be a little time spent to your own best interest and satisfaction.

DR. PRATT, Face Physicians, 1122 Broadway, New York. Hours 9 A. M. to 6 P. M. Daily

Write for particulars concerning Pimples, Blackheads, Freckles, Blotches and Redness [illegible]; also book about Correcting Features—Sent Free.

ROOSEVELT FLAYS REPEAL OF TOLLS AS TREACHERY

O'GORMAN DECLARES NATION WILL NEVER SURRENDER THE CANAL

POINDEXTER LAUDS TOLL ATTITUDE OF ROOSEVELT

Senator Declares Colonel's Views as Given in N. Y. American Will Be Factor in Preserving the Canal for This Country

By MILES POINDEXTER.
United States Senator from Washington.

WASHINGTON, May 9.—Colonel Roosevelt's statement in today's AMERICAN will be a tremendous factor in preserving the full benefits of the canal for this country. He was the principal factor in bringing about its construction and is as high an authority on the question as any man living. To him is chiefly due the credit for making the canal, which had only been talked about before an accomplished fact.

I am glad to take note of the fact that the cheering words of Colonel Roosevelt are brought to the people of this country through the AMERICAN, whose enterprise in gathering the news of the world is recognized by everybody. There are hundreds of thousands of old personal and political friends of the former President who were delighted when they found the AMERICAN had obtained and enabled his words to America.

Colonel Roosevelt has a high sense of honor, but realizes that honor does not require, rather forbids, a weak surrender of rights. Even Great Britain has expressed a willingness to arbitrate. It is generally conceded that Mr. Roosevelt's administration the standing of this country abroad, which is now questioned by our own government, was high and honorable. He properly connects the proposed treaty with Colombia with the canal question. Congress, which was not particularly friendly to Roosevelt, ratified and accepted the treaty with Panama under which we acquired the canal rights.

To now admit that this was wrong is to put a stain upon our national record, which the payment of $25,000,000 and an abject apology cannot wipe out. Why should we give Colombia privileges in the canal which we deny to ourselves? As far back as 1841 Panama revolted against Colombia. The people of Panama today are in the best witnesses as to the causes which brought about their revolt. Did the United States violate any legal or moral principle in maintaining the self-government which they set up?

Roosevelt's Canal Stand Pleases Clapp

WASHINGTON, May 9.—Senator Moses E. Clapp of Minnesota said:

"Colonel Roosevelt's statement in the New York American concerning has the right of I was mighty glad to read it. The surrender of national honor and our sovereignty in the Canal Zone is to be deprecated, and I still believe in some way the American sense of honor will triumph and we will defeat the attempt to repeal the toll exemption.

"What possessed those making the Columbian treaty is inexplicable, as is the suggestion to repeal the toll exemption section of the canal law. It is plain that we are losing prestige abroad. It is hard to be wondered at. When the American people resume their reins of government shortly ahead in a hundred days, attending to their own affairs, we will find a restoration of that prestige, the loss of which we now so much deplore."

'People Waking Up on Question of Tolls'

WASHINGTON, May 9.—Representative Hichaugh of Illinois said: "Colonel Roosevelt's interview on the Panama tolls question, given the New York American, is certainly characteristic and straight from the shoulder. It is but natural to suppose that the man who made possible the construction of that great canal would characterize its surrender to a foreign power as infamous and the proposed payment by our government to Colombia of $25,000,000 as blackmail.

"I believe the American people are now taking notice on this Panama Canal question in a way in which they never took notice before, and a man who promises one thing before election and does another thing after election will be retired to a very quiet and private retreat by those same American people."

A GOOD DAY

to pick out a new apartment or home in the suburbs. The Sunday American Real Estate Section reports abundant offerings from reliable agents who make use of Greatest Quantity-Quality, Circulation.

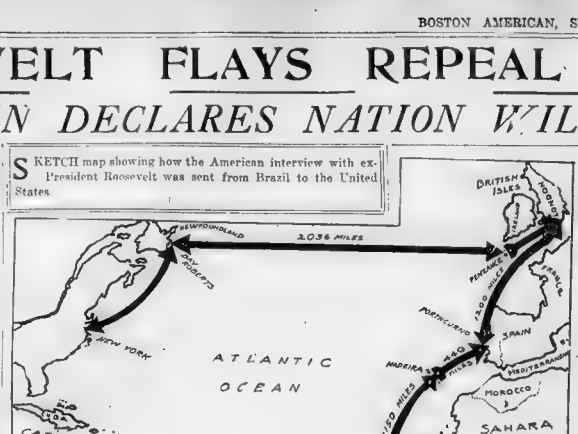

SKETCH map showing how the American interview with ex-President Roosevelt was sent from Brazil to the United States

Ex-President Attacks Proposed Canal Surrender to British and Assails Payment of "$25,000,000 Blackmail to Colombia"

By John B. Pratt,
Staff Correspondent of the Sunday American Sent to Meet Colonel Roosevelt.

Special Cable to the Sunday American.

PARA, Brazil, May 9.—In an interview with the American Colonel Roosevelt bitterly attacks President Wilson's proposed surrender to the British on the Panama Canal tolls.

Colonel Roosevelt also attacks the proposed treaty by which the United States apologizes to Colombia, and gives her $25,300,000 in settlement of the Panamal Canal controversy.

He insists on coupling the two issues, and considers the administration policy infamous. He said:

"In view of the nearness of a vote on canal tolls in the Senate and the astonishing statement, which I trust is wholly without foundation, that the administration has offered to pay Colombia $25,000,000 blackmail because Colombia behaved so badly in the past, I wish to say a word on the Panama exemption clause.

"It should not be repealed. There is no question that we have a legal and as unquestionably a moral right to exempt our coastwise traffic from tolls.

"But if this is contested by any power interested with which we have an arbitration treaty, we should arbitrate, for we have explicitly stated that the interpretation of treaties is a proper subject for arbitration.

"We must never make promises we don't keep.

"But to submit our cause to arbitration when we believe it just is one thing, and to abandon it in advance of arbitration is a totally different thing.

"It would be bad enough to repeal the exemption clause in any event, but the circumstances under which this repeal is asked make it infinitely worse.

"We Progressives explicitly stated in our platform that we believed the coastwise traffic should be free from tolls.

"Our platform was a promise which we solemnly made, and not for the purpose of using it in an effort to get power and cynically abandon this promise afterward.

"We regarded it as a covenant with the people and a solemn obligation.

"The plank in the Democratic platform was put in either with the knowledge that what it promised was false or with the determination to disavow it when once it had served its purpose of deceiving the voters.

PLATFORM PROMISES SACRED.

"There is nothing we need more to raise the standard of public life than to keep our promises and on the stump shall be kept off the stump and there are few more revolting types of public immorality, more damaging to public conscience and more deeply discreditable to those responsible for them than those which exhibit a readiness to make promises before election coupled with an equal readiness to repudiate them afterward.

"Nor is this all. It would be bad enough if the administration shamelessly admitted it had won the election on false pretences; but that it should now feel it would be immoral to carry out the promises solemnly made to the American people is much worse.

"However, the repeal is not asked on the ground that justice demands it.

"It is asked on the ground that to take this action would help us in carrying out the feeble, timid, involved course of conduct that for over a year has masqueraded as the foreign policy of the American government.

"We are asked to surrender our rights in a canal we built with our money, with the effort of our citizens, which is the greatest engineering feat of all ages, so that forsooth, some other nation may play on our behalf the game we are too weak to play ourselves. Such a plea is sheer nonsense.

"If Uncle Sam would do justice to others and insist on justice in return, he has the power by his own strength to secure that justice.

"Above all, to try to placate foreign powers so that we may be able to bear ourselves as we ought on the American continent is a foolish as ignoble. If I had followed such a course and asked permission of the foreign powers and trusted to a strength not our own, the American battle fleet would not have made the voyage around the world—a voyage which did more for international peace than all the preposterous, universal arbitration treaties formed to please amiable old women of both sexes which our Bryan, at the behest of Mr. Wilson, can evolve in those rare moments when he permits the business of the State Department to serve what he regards as an illegitimate interrogation to the pleasure and profit of Chautauqua lecturing.

"If I had pursued what Mr. Wilson has called a policy of watchful waiting, we would have no Panama Canal now; it would be at least fifty years in the future with the chance of being built then by some Old World nation. If I had hesitated to act precisely as I did about Panama, the chance of building in this generation would have vanished into thin air.

CONDEMNS "BLACKMAIL."

"I cannot believe Mr. Wilson has so far forgotten the dictates of honor and his duty as a citizen to consent to pay $25,000,000 or any other sum to Colombia. Such a payment would be nothing but blackmail.

"Whether it is done in a spirit of mean timidity or as equally mean spirit of trying to discredit his predecessor in office, it would be precisely as dishonorable as for a future President to pay the heirs of Huerta $25,000,000 as solace to their feelings because we occupied Vera Cruz.

"Colombia agreed to let us build the canal on the payment of $10,000,000. Later she tried to blackmail the United States when she thought France would give $25,000,000. Panama rose in revolt, insisting that the American agreement stand.

"Not one dollar can be paid to Colombia with propriety, and it would be an act of infamy to pay even a dollar to a nation which, in crooked greed, tried by desperate blackmail to undo the good fame of America. Such a payment would be an act unworthy of any honorable man in the great office of President.

"To yield Panama tolls rights would be equally dishonorable."

Regarding the governorship of New York, Colonel Roosevelt said, "As a report is silly and preposterous. Under no circumstances would I accept such a nomination."

Colonel Roosevelt calls equally foolish the tale of a Third Term senatorship.

Colonel Roosevelt went a-horse for a parade at the palace of the Governor of Para and for a lunch. The Brazilians went wild over him. He leaves tomorrow for New York.

SENATOR O'GORMAN'S "INDISPUTABLE FACTS" AGAINST FREE TOLLS REPEAL

WASHINGTON, May 9.—Senator O'Gorman's speech against the repeal of free tolls, the delivering of which occupied three hours, has been described by Senator Bristow as a "marvelous marshaling of indisputable facts."

The speech in part follows:

Our action on the pending measure may mark an epoch in the history of the Republic; its influence may be felt by our posterity.

In this vast undertaking the United States has expended more than $400,000,000. It will cost the United States not less than $5,000,000 annually for maintenance and operation, and upward of $10,000,000 annually for its military defence, which, together with $12,000,000 annual interest upon the original investment, will make an annual charge of $27,000,000.

In our legislation two years ago Congress provided that the tolls should not exceed $1.25 a ton. It has been estimated that 10,000,000 tons will annually pass through the canal. The canal will not, therefore, be self-supporting; the United States will for a long period be required to suffer an annual loss of upward of $17,000,000, which will be borne alone by the taxpayers of this country.

The right to exempt our coastwise vessels from tolls has been challenged by the British government. It is urged that vessels of all nations, including American "vessels of commerce and war" are to be treated alike with respect to toll charges.

If we assume that this interpretation of the Hay-Pauncefote treaty is the correct one, it would nevertheless follow that the exemption of coastwise vessels cannot constitute a violation.

In the treaty of commerce and navigation which was concluded with Great Britain on July 3, 1815, six months after the treaty of Ghent, it is provided as follows:

"No higher or other duties or charges shall be imposed in any ports of Great Britain on vessels of the United States than those payable in the same ports by vessels of Great Britain."

Notwithstanding this provision as to equality in the treatment of ships, Great Britain for upward of forty years after the adoption of the treaty of 1815 apply discrimination in favor of her coastwise shipping.

We assume the same course regarding our coastwise shipping, and our right to do so was expressly affirmed by the decision of the Supreme Court of the United States in the case of Olsen against Smith (195 U. S., 332).

Uniform British Practise Exempts Coastwise Shipping

"Great Britain's uniform practise under the treaty of 1815 and her acquiescence in the interpretation of the Supreme Court of the United States establish her understanding as well as ours, that when the word 'vessels of commerce and of war' were used they were not intended to embrace vessels engaged in coastwise trade.

The British note of July 8, 1912, which contains the first objection made by Great Britain, stated:

"If the trade should be so regulated as to make it certain that only bona fide coastwise traffic which is reserved for the United States vessels, would be benefited by this exemption, it may be that no objection could be taken."

"In view of the concession of the British Government it may well excite surprise that this question still remains the subject of controversy. It is difficult to find a reason for the continued agitation of the subject or for the unfounded assertion so frequently made that the exemption constitutes a violation of the treaty.

"Now, let me direct the Senate to my second proposition, namely, that there is no violation of the treaty even if it be held to apply to our coastwise shipping. In other words, I contend that the treaty imposes no restraint on the United States regarding the regulation of American shipping in its use of the canal."

SOLELY AMERICAN BUILT.

After setting the history of our canal treaties with Great Britain, and Central American States, Senator O'Gorman continued:

"The United States was influenced in part to enter into the Clayton-Bulwer treaty on the representation that British capital would promote the enterprise. The control was never supplied. The construction of the Canal under the treaty was never undertaken, and the treaty itself was a never ending source of dispute and controversy.

"In 1869 President Grant sent a message to Congress recommending the construction of an Isthmian canal under the sole control of the United States.

"In 1877 President Hayes, in his message to Congress, declared that

"The policy of this country is a canal under American control. The United States cannot consent to the surrender of this control to any European power, and that such a canal shall be virtually part of the coast line of the United States."

"President McKinley, in his second message to Congress, declared:

"That the construction of such a maritime highway is now more than ever indispensable to the intimate and ready intercommunication between our eastern and western seaboards, and that our national policy now more imperatively than ever calls for this control by this Government."

HAY-PAUNCEFOTE TREATY.

"Whatever had been the views of the United States in the early days regarding a divided control over an isthmian canal, this declaration of President McKinley in 1900 crystallized the sentiment of the American people at that time.

"John Hay, then Secretary of State, negotiated the first Hay-Pauncefote treaty of 1900, which contained this clause:

ARTICLE II

"The high contracting parties, desiring to preserve and maintain the "general principle" of neutralization established in Article VIII of the Clayton-Bulwer convention, which convention is hereby superseded, adopt, as the basis of such neutralization, the following rules, substantially as embodied in the convention between Great Britain and certain other Powers, signed at Constantinople October 29, 1888, for the free navigation of the Suez Maritime Canal—that is to say

"1. The canal shall be free and open, in time of war as in time of peace, to the vessels of commerce and of war of all nations, on terms of entire equality, so that there shall be no discrimination against any nation or its citizens or subjects in respect of the conditions or charges of traffic, or otherwise."

Second Treaty Gives U. S. Full Control of the Canal

This treaty was deemed objectionable by the Senate. It did not abrogate the Clayton-Bulwer treaty, but merely extended it. Moreover, it provided that the 'high contracting parties'—meaning the United States and Great Britain—would establish the rules regulating the use of the canal and maintain its neutralization. That is, the United States would build the canal, but Great Britain was to be a partner in its management. It also prohibited the fortification of the canal.

"The Senate endeavored to improve the treaty by amendments. The British government refused to approve this treaty as amended by the Senate. It was consequently abandoned. Under date of December 4, 1901, the second Hay-Pauncefote treaty was submitted to the Senate and ratified.

BURDEN ON U. S. ALONE.

"This treaty differs from the first Hay-Pauncefote treaty in several respects. The prohibition against fortification is eliminated. Under article 1, the Clayton-Bulwer treaty is expressly superseded and terminated. **The rules that are to regulate the government of the canal are to be adopted by the United States alone.** The burden of maintaining the neutralization of the canal necessarily falls upon the United States alone.

"The reference to the 'general principle' of neutralization is unfortunate, for it is not, in strict sense, no part of the treaty. A preamble cannot of itself confer power. In the construction of such a clause or preamble cannot restrain or extend the effect of the enacting clause.

"The new treaty contains a further provision, found in article 4, that the general principle of neutralization shall not be affected by any chance of territorial sovereignty of the country traversed by the canal. The meaning of this provision is that the rights of the parties shall not be affected by a change in the sovereignty which may occur after the canal is constructed.

COMPENSATION AS BUILDER.

"Subdivision 1 of article 3 is the provision of the treaty which is the basis of the controversy and under which the supporters of the British contention claim that the expression 'all nations observing these rules' embraces the United States, overlooking the obvious distinction between a nation that makes, establishes and promulgates the rule and the nations that observe the rule.

"In other words, it is said that Great Britain and other nations have the same rights to the use of the canal that the United States has. If that be so, what compensation does the United States derive from the investment of $375,000,000 and for the $17,000,000 annual deficit in the operation of the canal? The United States must have some rights not enjoyed by other nations, because it declared that the United States shall have all the rights incident to the construction as well as the exclusive right to regulation and management."

"Is Our Only Reward the Glory of Achievement?"

"What is our status? Do we own the canal, or are we only an international caretaker, with a special privilege except to foot the bills? Did we engage in this great undertaking primarily for the United States, and incidentally for the rest of the world, or primarily for the world, without any particular advantage to the United States?

"Is our only reward the glory of the achievement? Is all the history of recorded time did any nation ever act so improvidently as we have acted, according to the views of the British advocates?

"The British contention is so shocking to one's sense of justice, so abhorrent to every principle of equality and morality, that it needs more to establish it than the doubtful, ambiguous and highly technical interpretation which is the foundation of those who defend British pretensions. **The clearest and most persuasive proof that we do not destroy rights of sovereignty, and that we are sovereign in the Panama Canal has been given by the Supreme Court of the United States.**

"It will be noted that under Article 3 the United States adopts six rules and provides that the canal shall be free and open to 'vessels of commerce and war' of all nations observing these rules on terms of entire equality.

ALL RULES EQUALLY APPLY.

"There are six rules, and, as I have said, if one applies to the United States all apply. Then we have the absurd situation of prohibiting our country from making charges that will discriminate against itself.

"Note the words, 'the nations observing these rules shall use the canal on terms of entire equality.' How can an owner be on terms of entire equality with the mere grantee of privilege? Where a foreign country fails to observe the rules, the United States is not permitted to use the canal. Will it be claimed that the United States will be denied the use of the canal if it fails to observe the rules which it establishes?

"That the words, 'all nations,' as used in section 1 of article 3 did not embrace the United States is again made clear by two statements—one made by Lord Lansdowne and the other by Lord Pauncefote, as communicated by Ambassador Choate to Secretary Hay in two communications, dated of August 16, 1901, and the other under date of August 20, 1901. In the first note of Ambassador Choate said:

"Lord Lansdowne claims to desire only that the other nations, parties with ourselves, should not be on a better footing with respect to the canal than Great Britain, who lives with so much, and that she shall not be bound by these stipulations of neutrality while the others are not so bound.'

"Well, she is bound that part with nothing are not on a better footing than Great Britain. We are treating them all alike, but England now changes her position."

IMPLIED RECOGNITION.

In the note of August 20, 1901, Ambassador Choate said, referring to a conference with Lord Pauncefote on the previous day:

"I went over with him fully the two points which I had discussed with Lord Lansdowne, and he seemed to agree that making it read 'all nations observing those rules,' etc., would reach their object, which is that Great Britain and all other nations should be served alike."

Again the pro[illegible]mpt Columbia's ship[illegible] the attention of the

ers a protest was made against the action of Great Britain, and Lord Pauncefote, the joint author of the Hay-Pauncefote treaty, stated the position of Great Britain as follows:

"That Egypt, having become British territory since the construction of the canal began, and the agreement between the Powers, Great Britain could not be bound by the neutrality provisions adopted, so far as they affected Egypt, because it was a recognized principle of international law that treaties are only operative so long as the basic or fundamental conditions upon which they are based continue, and that in the event of a fundamental change, such as a change of sovereignty of the soil, upon which it is a party to such treaty could honorably contend that it was inoperative as to her newly acquired territory."

"The opponents of the existing law, seeking an excuse for violation of party pledges, profess to discover that the exemption constitutes a subsidy. The United States has expended more than $400,000,000 in river and harbor improvements and the building of canals, not including the Panama Canal. There are twelve of these canals throughout the country. The State of New York has paid out more than $200,000,000 on its canals, but it makes no charge to any vessel using them.

"The railroad influence is perfectly cool and sweet at every point. While the railroads had a monopoly of the coastwise vessels it was not thought that the vast sums of money paid out of the treasury annually for waterways constituted a subsidy, but now that the railroad vessels cannot use the Panama Canal the cry is raised that the Government in giving a subsidy to the independent shipowners who may use this waterway pays every attorney of the transcontinental railroads, American and Canadian and the United International is a horse shouting 'subsidy.' The Tehuantepec Railroad of Mexico, controlled by a British syndicate, fears competition, and its defenders join in the chorus and shout 'subsidy!' But the American people will not be deceived by such protestations."

Taft, Knox, Olney and Lodge All Agree on Right of Exemption

"That the United States is not embraced in the expression, 'all nations,' and that we have the power under the treaty to relieve any part of American shipping from the payment of tolls under the deliberate judgment pronounced by ex-President Taft, Philander C. Knox, ex-Secretary of State Richard Olney, Secretary of State under President Cleveland, and Senator Lodge, who conferred with Ambassador Choate in London during the treaty negotiations.

"Secretary Hay, in his statement to the Senate Committee on Foreign Relations, accompanying the second Hay-Pauncefote treaty, said:

"The whole theory of the treaty is that it (the canal) is to be exclusively the property of the United States, and is to be managed, controlled and defended by it. The United States alone is the sovereign of the canal and as a purely American enterprise adopts and prescribes the rules by which the use of the canal shall be regulated."

CANAL BUILT ON U. S. SOIL.

"I now invite your attention to my third proposition that treaties do not apply to changed conditions, and that, therefore, the Panama Canal is not burdened by the provisions of the Hay-Pauncefote treaty. When the Hay-Pauncefote treaty was adopted in 1901, it was expected that the canal would be built on foreign soil.

"Two years after the adoption of this treaty we entered into a treaty with the Republic of Panama, whereby it conferred upon the United States in perpetuity all the rights of sovereignty over this stretch of land of forty miles from ocean to ocean. The doctrine is well established in international law that all treaty engagements are necessarily subject to the general understanding that they shall cease to be obligatory as soon as the conditions upon which they were executed are essentially altered.

RULE INVOKED BY ENGLAND.

"England invoked this rule in her own defence when she was accused by the European Powers of violation of the neutrality provisions of the Suez Canal convention. In a convention of the Powers, and in a note to Secretary Root, January 11, 1909, Ambassador Reid quotes Sir Charles Hardinge, of the British Foreign Office, as follows, speaking of the pending Colombian treaty:

"He said it was their duty to protest against any inequality in the treatment accorded foreign nations in the use of the canal, and that Colombia was now as much a foreign nation as any other."

This language would certainly imply the recognition of a distinction between the United States and "foreign nations."

Exemption Not a Subsidy but Conformity to Time-Worn Policy

"Those who seek to justify the betrayal of party pledges must invent an excuse. They openly confess that the declaration of principles adopted by the Baltimore Convention was a mere sham to be used only for the purpose of deceiving the American people and not for the purpose of being redeemed. Honestly, when did the Democratic party repudiate a solemn covenant with the American people?

"I should prefer to stand with the candidates' repudiating the platform the platform was not presented to the people and adopted until after the candidates had been selected. This was the first time in the history of political conventions that such a course was pursued.

"How can we hope to retain the confidence of the American people when we have no respect for our party pledges? To what sinister influence will the people attribute this duplicity on the part of a great political party? It is no defence to say that delicate foreign relations justify the repudiation. There can be no condition in our foreign affairs that can excuse the abandonment of vital national rights.

"I should prefer to stand with the President, but I have never bolted a Democratic candidate nor a Democratic platform, and I do not intend now to take my place with the repudiators of party pledges.

"But it is said that our national honor is affected and that, right or wrong, we should accept the claim of Great Britain. Why have we become so weak that we dare not assert our natural rights? When we were colonies of Great Britain we did not yield to her demands, whether right or wrong.

"Are we to abandon the Monroe Doctrine because every senator of the American people calls for its maintenance? Must we cower before the British lion? Was not the first manifestation of national defense? No nation can respect another that has not respect for itself.

"Have we no liberty of action? When have we been so feeble that we can not retain advantages of our own? I venture to assert that no precedent can be found in the history of any country for this extraordinary proposal.

"Reason, common sense, justice and patriotism alike cry out and condemn it. The American people will never consent to it.

"If I would counsel the President, I would remind him that whatever we owe foreign nations, we owe more to the American people. It is idle to talk of national honor when we seek to meet unfounded demands by inflicting injustice and dishonor upon our own people. I would urge the strict observance of every international obligation founded on right and justice, but I would defy the powers of the earth before I would permit encroachments upon our rights of sovereignty."

BEWARE OF STOMACH ILLS

for they may lead to some serious illness if neglected. Watch the appetite, keep the Stomach, Liver and Bowels normal and active and at the first sign of weakness—Beware

Nature is calling for assistance and it should be heeded promptly. Give these organs a fair chance and you will certainly enjoy better health.

Be persuaded JUST NOW to get a bottle of

HOSTETTER'S STOMACH BITTERS

It renews the digestive functions, helps to overcome all Stomach ills and improves health in general. Try it.

SEVERE TEST IS PLANNED FOR GLIDDEN TOUR

Run from Chicago to Boston Will Require Approximately 65 Hours. During Which Motors Will Be Kept in Operation

By J. C. KERRISON.

The Chicago-to-Boston non-stop run will require approximately sixty-five hours of time and no end of determination and hardship on the part of the men competing therein. No such test of men and machines as the one that is now proposed has ever been held in this country. The closest to it having been the twenty-four hour non-stop motor run of the Bay State Automobile Association from Boston to Dreston Woods and return, held some few years ago.

The non-stop feature is a new element in the Glidden tour or the re-liability run, whichever one may please to call it, and it is a feature the advantages of which are very difficult to see. It means a test such as a motor vehicle rarely if ever is called upon to experience, and it is a test which would be demanded from no human being. To go approximately sixty-five hours without a rest is something which would not be required from a man, so it has been arranged that there shall be relief drivers and observers on this trip. The relief drivers and observers will be carried on a special train which will accompany the run, making stops at the several controls to permit of checking in the cars and changing of drivers and observers. This train will consist of club car, sleeping, baggage and dining cars and accommodations will be made for newspapermen who desire to accompany the run as well as for the contestants.

The train will stop at all controls which will be established at Bryon, Ohio, Cleveland, Buffalo, Syracuse, Albany, New York city, Springfield and Boston. At these controls the cars are to check in on schedule time, not before, and will be penalized one minute for lateness. The cars will be allowed fifteen minutes for the changing of crews and the taking on of supplies, although additional supply stations will be established at intermediate points where supplies can be secured.

The conditions surrounding the run are particularly drastic. Stopping of the motor, voluntarily or involuntarily, will disqualify the car immediately, as will also operation of any starter mechanism, which is supposed to be disconnected and sealed by the technical committee prior to the start of the run. Penalties are in the form of one point a minute for lateness at controls and for work on the cars on the road. Work on tires, anti-skids and spark plugs is permitted without penalty. Where penalties are imposed for work, the time consumed is added to the running schedule. Competing cars must be delivered to the C. A. C. technical committee for preliminary examination at a time and place to be hereafter named, at least twenty-four hours prior to the start.

All competing cars must maintain a running schedule of twenty miles an hour between sunrise and sunset and fifteen miles an hour between sunset and sunrise the first night and eighteen miles an hour the other nights.

Luxurious Car With Long Wheel Base

ARISTOCRATIC BEARING AND CLEAN CUT LINES

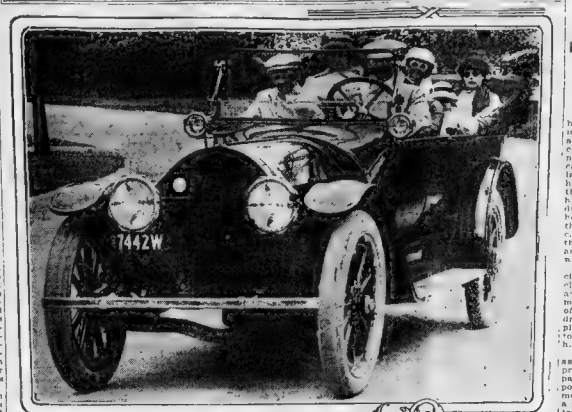

A merry party in the Kissel Kar "60-Six."

MOTOR VEHICLES FOUND NOT THE MOST DANGEROUS

In Cook County, Ill., Horse-Drawn Vehicles Cause More Fatalities.

According to the records furnished by the coroner of Cook county, Ill., motor vehicles are less productive of accidents than are horse-drawn vehicles or trolley cars. This official furnishes the record of the city of Chicago and adjoining suburbs and it is shown conclusively that motor vehicles have caused less accidents there during the last four years than have horse-drawn vehicles. His deductions show that there were 6,047 horse-drawn vehicles in use during that period of time and the accidents caused by them averaged 4.7 per day, that 3,764 power vehicles were driven and the average accidents per day were 3.07.

It should be understood that the accidents caused by the automobile include persons killed by motorcycles and trucks, occupants of the automobile were killed as the result of the carelessness of the driver, children killed while roller skating or playing in the street or hooking on to the backs of wagons and other vehicles.

The same proportion of fatalities as exists in this report is believed to prevail in all of the larger settled parts of the country and if the reports of fatalities and accidents were more fully analyzed they would place a much different complexion upon the traffic conditions than now prevails.

Across the Continent in an Automobile

With a complete camping outfit, including beds, tents and cooking utensils, four people are making their way leisurely from San Diego to Detroit Via the Santa Fe Trail. The feature of this trip that is exceptional as the fact that the party, including a Ford runabout and baggage, already achieved 1,500 miles of good service in Southern California, a record stiff enough to be called a big week with the average car.

Nevertheless, George Diesler, owner of the car is making the record Ford trip with all the confidence in the world. He is accompanied by his wife and Mr and Mrs. Harry Jewett. Together with the passengers, camp equipment and baggage, the car carries a load of 1,500 pounds.

Second Annual Convention

The second annual convention of the electrical vehicle interests under the auspices of the Electric Motor Car Club and the New England section of the Electric Vehicle Association of America, will be held May 13. The convention will be held in the auditorium of the Engineers' Club, corner of Commonwealth avenue and Arlington street, and continues for two days. Many owners of electrically operated vehicles of all kinds have signified their intention to be present.

Paige Celebrates Three-Year Growth

This is a season of [illegible] in the Paige-Detroit Motor Car Company and every other [illegible] in the employ of the company has reason to be proud of the achievements [illegible] the Paige has [illegible] a short years, and [illegible] asked ready to [illegible] to an output [illegible] growth and [illegible] fact that last month [illegible] more than [illegible] as were [illegible] during the [illegible] same year. The [illegible] of the present [illegible] years ago, [illegible] using the [illegible] company [illegible] getting in [illegible]

"We will be [illegible] if we [illegible] record," said H. M. Jewett, president of the Paige-Detroit Motor Car Company. "We have avoided [illegible] as were [illegible] closing the [illegible] same way. The [illegible] of the present [illegible] years ago, [illegible] using the [illegible] company [illegible] getting in [illegible]

WRESTLER A SERVICE MAN.

Frank Hansen, former welterweight wrestling champion of the Northwest, is the service superintendent of the Studebaker branch at Omaha, Neb.

Ford

A thousand might be wrong—but not five hundred thousand. More than a half million buyers have picked the Ford because of its all 'round serviceability, its low first cost and its low cost of upkeep. The Ford has made good.

Five hundred dollars is the price of the *Ford* runabout; the touring car is five fifty; the town car seven fifty—f. o. b. Detroit, complete with equipment. Get catalog and particulars from Ford Motor Co., Brookline Street and Charles River Parkway, Cambridge.

COMPANY ENJOYS RECORD BUSINESS

Motorcycle Concern Finds Business Conditions Excellent.

"The sun still is shining brightly on the Indian, despite the talk of slowness and failing off in business on all sides, and we are exceeding our record year of 1913," remarked President George M Hendee of the Hendee Manufacturing Company, Springfield, Mass., manufacturers of Indian motorcycles, the other day in response to an inquiry as to conditions in the motorcycle industry.

"So far as we are concerned, there is no business depression, and we are forging ahead, regardless of any flurries which may prevail in other lines.

"Since the beginning of our 1914 year, our business up to May 1 has been well ahead of the volume written during the corresponding period of 1913, despite the fact that general conditions last year were much more settled and more men were employed throughout the country. We, therefore, have exceeded our best previous year for the period mentioned.

"While we are not employing as large a force as we did a year ago, it is due to a very legitimate reason, which never before existed. At the beginning of this season we started manufacturing our 1914 models three months earlier than ever before, which naturally permitted us to accumulate a large stock of all models in anticipation of the annual Spring rush.

"Already this Spring demand has been so heavy as to almost deplete our stock and we have been compelled to put on more men in our assembling department to increase the daily output. With the advent of a period of settled weather, we fully anticipate being compelled to run to full capacity to keep up with the usual flood of orders that pour in during May and June.

Veteran Tests Premier Cars

Probably nobody in the selling end of the automobile industry is better known than F. S. Partridge of New York, who has been in the industry since its inception. Recently he made a tour throughout the West, and while in Indianapolis tested out the Premier-Weidely cars on the individual speeding himself.

The track is being groomed for the great Memorial Day race, but by special permission of Carl G. Fisher, Mr. Partridge was permitted to play with a couple of Premier-Weidely chassis to his heart's content. The chassis had only the ordinary test sent, and Mr Partridge drove his car for hours, at times averaging sixty-eight miles an hour, and attaining much higher speed on the straight away. For an amateur, this is considered remarkable.

In discussing the Weidely, Mr Partridge states: "I am simply delighted with the performance of these cars. There is no doubt but what the Premier Weidely motor is the sensation of the year."

DELIVERY CAR MARATHON.

In Los Angeles, where virtually all delivery is by motor cars and trucks, the Studebaker delivery car of Morris Green has accumulated a speedometer record of 18,500 miles in thirteen months and is still running on its second set of pneumatic tires.

Oakland Official Returns from Trip

Fred W. Warner, general sales manager of the Oakland Motor Car Company, has returned from an extended trip to the Pacific Coast.

Kansas City, Omaha St. Paul, Minneapolis, Seattle, San Francisco, Los Angeles, Denver and Portland, all important Oakland distributing points, were among the cities visited.

Warner's tour was for the purpose of gaining an intimate insight into conditions in Western territory and to become personally acquainted with members of his organization. He reports a heavy demand for cars in the Middle West and along the Pacific Coast, and is greatly pleased with the wonderful showing the Oakland has made.

CLEAN IT OUT.

The crankcase oil reservoir should be occasionally cleaned out by flushing it with kerosene, and churning it up well by running the engine idle for five minutes.

STALE GASOLINE.

After standing for many days, even in a tight tank, gasolene will become dead and slow to ignite. It is partly due to evaporation, and partly to chemical changes that take place.

New Model Is Most Attractive

"Since its arrival in Boston, the new Cole series ten four-cylinder car has created a real sensation," says C. A. Smith of the Cole Motor Company of Boston, local distributors for the Cole. "It was considered almost impossible to put a car on the market containing all the recognized standard features and sell at such a low price. This was made possible only by the Cole method of complete standardization, which permits the individual specialists to manufacture in enormous quantities a better product at a great reduction in cost.

"This new model contains all the very latest developments in mechanical construction, among which is the new Warner vacuum gasoline control, which combines the good features of two old systems, viz: gravity and pressure."

Emphasized by Increasing Numbers

The serviceability of automobiles and "Nobby Tread" Tires for fast work is emphasized by the increasing number of government and municipal motor vehicles using them. For police department work especially, motor cars and motorcycles are rapidly displacing horse drawn conveyances and saddle horses.

Big Entry List for 500-Mile Race

There are no less than forty-five cars entered for the 500-mile race at Indianapolis on Memorial Day next. With the large entry list it will be necessary to extend the period of elimination trials which has been limited to two days. With forty-five cars in the field only thirty minutes is required to try each on separate days; it becomes apparent that extra room will have to be found somewhere. The present plan is to advance the date of starting to Tuesday instead of Wednesday. Friday, the day previous to the race, being reserved to replace the track into shape and to allow the contestants to make the final adjustment.

EXTRAVAGANT WORDS.

The engine that has had a practical working in on the block before being installed on the chassis has practical value that is not possessed by a raw motor. There are unseen points of great value in a carefully-made automobile irrespective of extravagant words of praise that give a true description.

NOW IN DETROIT.

Alvin L. Danforth, general manager of the Cadillac Automobile Company of Boston, is spending a few days at the Cadillac plant in Detroit.

April Breaks All Business Records

With the shipment of 175 cars on Thursday, April 30, the Maxwell Motor Company of Detroit broke all past production records for both daily and monthly output. A total of 3,260 cars were shipped from Maxwell plants in the last thirty days, and as there were only twenty-six working days in April, an average manufacturing schedule of over 123 cars per day was maintained.

With the 1914 production disposed of, Maxwell officials are preparing their plans for next year's manufacturing schedule. A production of 60,000 cars is planned, but there is a possibility of this being increased later on. Plans are being made for installing additional machinery, which will be ready in all the factories to obtain this increase output.

JOINS N. A. C. C.

The Lyons-Atlas Company of Indianapolis was elected to membership in the National Automobile Chamber of Commerce at the meeting of the board of directors held in New York on May 6—The company manufactures the Lyons-Atlas car with the Knight motor and the representative in the organization will be James W. Lyons, the president.

SPEEDOMETER TROUBLE.

If the calcium chloride solution which you use in your radiator leaks so as to get into the swivel joint of the speedometer, a gummy substance will form there that will catch grit and soon wear the teeth of the spiral gear into uselessness.

LEAKING VALVES.

Simple loss of power is not the principal bad effect of leaking valves. The hot flame that escapes past the valve determines the valve stems, softens the valve springs, corrodes the stem bearings and furnishes a sediment that clogs free action.

TIRE INSURANCE

Read Here Our GUARANTEE TO YOU

All Tires or Tubes purchased from us will be kept in good shape during their natural life.

Read That Again.

We sell Goodyear No-Rim-Cut Tires and Tubes on that basis. Their service records warrant such backing. Goodyear Lasts always. Find it so.

You want Tires like these.
You want this Tire Insurance.
Come, Get Both.

J. W. POTTER CO.
198 COLUMBUS AVE.

LOOK AT THESE CARS

Here's Your Chance to Get a Real Bargain

Every used car in our stock is for sale at a SLASHED PRICE. We don't need the money, and we are not trying to make a cent of profit.

Our business is selling new cars, and we need the room for new cars. So every used car must be sold quickly. That's why we have cut the price right down to the bone.

Don't miss the greatest chance you ever had to get a genuinely good car for amazingly little money. Come in and see what $500 will buy.

Remember that the reliable Winton Company stands back of every car sold at this cut-price sale. You take no chance whatever.

If you have a small car and want a better one, bring in the old car and we'll take it in trade.

You can have the pick of these splendid bargains if you come in now. Demonstrations gladly given.

The Winton Motor Car Co., Manufacturer
674-684 COMMONWEALTH AVENUE
BOSTON, MASS.
Tel. Back Bay 5226 Store Open Evenings

You can't beat Diamond quality—why pay more than Diamond Prices?

Size	Squeegee Tread Prices	Size	Squeegee Tread Prices
30 x 3	$12.65	34 x 4½	$35.00
30 x 3½	17.00	35 x 4½	36.05
32 x 3½	18.10	36 x 4½	37.10
33 x 4	25.25	37 x 5	44.45
34 x 4	26.05	38 x 5½	57.30

All good dealers sell Diamond Tires

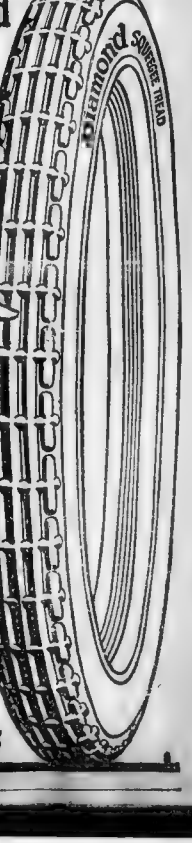

Diamond Squeegee Tread Tires

defend you against short mileage and long skids—

And the tough rubber squeegees give you *more* mileage for *less* actual outlay—as well as complete control of your car.

Demand Diamond Tires

LOW PRICED CAR BARRED FROM GLIDDEN TEST

Can, However, Compete in Another Class for the Anderson Trophy.

The present holder of the Glidden trophy cannot defend or compete for the same in this year's contest. This famous trophy which in the past has furnished no end of [illegible] eating competition as well as considerable friction and unnecessary argumentive difficulties, has been surrounded by [illegible] selling for [illegible] peting for [illegible]

In the [illegible] won by [illegible] ures [illegible] have [illegible] low-pr[illegible] barrer [illegible] has [illegible] low $1[illegible] term[illegible] in ke[illegible] with the [illegible] sport[illegible]

In [illegible] trophy was [illegible] Metz [illegible] $500 [illegible] was [illegible] that [illegible] the coming contest [illegible] tour from Chicago to [illegible] litt[illegible] [illegible] res[illegible] auto[illegible] were [illegible] of [illegible] American Automobile Association [illegible] transferr[illegible] Glidden trop[illegible] the [illegible] class [illegible] ped[illegible] to all [illegible] cars [illegible] of real ing pric[illegible]

In view of the [illegible] surrounding its [illegible] it would seem to be only a fair proposition to have let [illegible] conditions for another year rather than to bar, [illegible] this ruling, the present holder [illegible] of competing for [illegible] so desire.

Hav[illegible] Glidden trophy from [illegible] entries [illegible] latest board has see[illegible] Anderson trophy [illegible] prize [illegible] to the stock [illegible] In term[illegible] from com[illegible] for the Glidden [illegible] comm[illegible] the interest [illegible] and prevented the entry of [illegible] three [illegible] brought forth considerable criticism whether that criticism be just or unjust.

Builds Exclusive Motor Road

In this country we have one or two roads reserved exclusively for automobile use such as [illegible] in New York and the [illegible] near Asheville, N. C. [illegible] however [illegible] much [illegible] exclusive [illegible] England [illegible] take up the [illegible] the first motor [illegible] course of [illegible] seldom [illegible] will be [illegible] its length [illegible] pact [illegible] pear [illegible] roads [illegible] Much of the sport [illegible] would be diverted from the [illegible] highways, to the [illegible] of the cons[illegible]

CLEANING SPARK PLUGS.

The por[illegible] may be made [illegible] to new by [illegible] usulphide [illegible]

Willys Upholds the Increase in Freight Rates

Since it appears to be the open season for objections from automobile manufacturers to the proposed increase in freight rates authorized by the Interstate Commerce Commission and several have already entered [illegible] objections to the [illegible] by a big business [illegible] is more or less of a novelty. However, there is at least one man prominent in the motor car industry who not only upholds the increased rate but makes public acknowledgment to that effect. This man is John N. Willys, president of the Willys-Overland Company, of Toledo, Ohio, head of half a dozen other big companies and the second largest manufacturer of automobiles in the world. Mr. Willys recently wrote to the federal commission, in effect, as follows:

"After considering from every angle the matter now before your honorable body pertaining to the general increase in rates, I am constrained to write and express to you my belief in the advisability of such action. I am convinced that conditions warrant it and that carriers are entitled to a larger revenue for the service they perform.

"So I would respectfully ask to be placed on record as not only not objecting to the increase but as strictly advocating it, notwithstanding the fact that it will mean a large increase in the expenses of my company.

"I might add that the Willys-Overland Company and the several companies owned by it and myself, making parts for Overland cars, are, as you are doubtless aware, heavy shippers. The Willys-Overland Company alone [illegible] receives approximately [illegible] carloads per annum and pays [illegible] charges on inbound carload shipments, exclusive of coal, oil and lumber, considerably over $2[illegible] per annum."

Secures New Salesrooms

Another long step forward in the progress of the King Motor Car Company is to be made next week, when the salesrooms will be transferred from No. 1008 Boylston street to No. 650 Beacon street, the building occupied until recently by the Ford Company branch. With this large building available the King Company will possess not only more ample sales and showroom quarters, but a very large amount of space for service purposes.

Philip E. Hawley, who has been associated with the local motor car trade for a long time, is manager of the King New England agency, and he has collected about him a most efficient sales and service staff. Ralph E. Meacom, formerly of the Jackson car, has been appointed retail manager. George Veasey has charge of the wholesale contract work, Harry B. Palsifer of Worcester is in charge of Worcester County, Gilbert Cuttle, formerly of the Studebaker, has charge of the service station, and W. L. Burchstead has supervision over the office of the company. With this organization Manager Hawley feels confident that he will be able to give the King a representation throughout New England that is worthy of its high quality.

Bureau Conducts Magnet Test

Every motorist who makes use of a magnet will, in due time, benefit directly or indirectly from an important series of tests and experiments lately undertaken by the National Bureau of Standards in a special laboratory recently provided for this purpose. All the properties and attributes of magnets are under investigation in this new magnetic laboratory at Washington and the standardization which is aimed at would, of course, prove a boon to the automobile industry should it finally become an accomplished fact.

RETURNS FROM TRIP ABROAD

Motoring Is On the Increase in the Tropical Countries.

John B. Tower, head of the export department of the United States Tire Company, recently returned from a successful five weeks' trip which included visits to Jamaica, Panama and Porto Rico. He reports business booming in every district he visited.

Mr. Tower says that automobiling is greatly on the increase in the West Indies, Central and South America.

He established new agencies in Kingston and Panama. Henriques Brothers, owners of The Kingston Industrial Garage, were appointed distributors for United States Tires in Kingston, Jamaica. Smallwood Brothers were made distributors in Panama.

The United States Tire Company's distributors for Porto Rico are Pietrantoni & Sojo, with headquarters at San Juan. This firm carries $50,000 worth of automobile supplies at all times. They maintain subagencies at Ponce, Quayama, Mayaguez, Arecibo, Aguadilla, San Sebastian and Humacao.

Mr. Tower says that in Kingston the smaller, lighter weight cars predominate, while in Panama and Porto Rico the larger, heavier cars have preference. Anti-skid tires are used almost entirely, and the "Nobby Tread" is the most popular tire.

In tropical countries the "Nobby Tread" tire has demonstrated its ability to withstand the hardest of usage, and has given exceptional mileage in the hottest weather and on the roughest roads.

In Panama the United States government is using "Nobby Tread" tires on police patrol wagons and numerous other government owned automobiles.

Veterans Will Have Endurance Test

One of the big features of the 1914 convention of the Federation of American Motorcyclists will be a tour of old-time motorcycle riders to the convention city. The tour will be made up of men, many of whom are now heads of motorcycle concerns, and who took an active part in the tours in the early days of the organization. No rider who has participated in one of the tours since 1910 will be permitted to enter. Veterans' endurance and reliability contests will be held during the run.

Definite arrangements have not yet been made for the tour, as the place of the national meet has not been decided. However, it is likely that either Peoria, Ill., or St. Louis, Mo., will land this year's convention.

TIRES WITHSTAND A SEVERE TEST

Greatest Possible Test Is Experienced in Long-Distance Race.

Few who read of the great 500 mile race on last Decoration Day, on the Indianapolis Speedway, can realize what a race of this kind means.

Five hundred miles of brick, blistering hot from the fierce rays of the early Summer sun.

Two hundred times each car must encircle the two and one-half-mile track. Almost ten hours of this grilling would be enough, seemingly, to try the mettle of the doughtiest gladiators of ancient Rome. Yet these modern gladiators are equal to the strain.

Car after car slows down and stops at their respective pits, where assistants, with lightning speed, make repairs, and again they are off, striving to make up lost time. The air is filled with the odor of burnt rubber as the terrific friction eats up tire after tire.

It seemed impossible to the spectators that one set of tires would even last fifty miles. Yet Jules Goux, on Firestone tires, drove to victory with few changes. Two of his tires defied the grinding wear for the entire 500 miles.

Jules Goux, the winner of last year's race, a Frenchman in his Peugeot, a foreign made car, used American-made tires. After trying brand after brand in his practice tests, he selected the Firestone, and his victory proved his judgment.

American drivers strove manfully to keep the palms of victory on American soil. Spencer Wishart, in his Mercer car, very nearly succeeded, winning second honors in the race. He also used Firestone tires.

SPARK PLUG PUMPS.

In using the impulse tire pump the engine should not be run very fast as the suction of the retreating piston serves to draw the pump piston down for the next charge, and, owing to its momentum, it can not act as rapidly as the engine pistons. Some pumps have springs to return the pistons.

SIZE OF INNER TUBES.

Some manufacturers of inner tubes economize in material by making the tube smaller than it should be for the casing which it is to fill. An inner tube should fill the casing without being distended more than a very little. I find that as a rule the so-called "over-size" tubes, such as 33x4, are best for use in casings 32x3½.

Coal Company Buys Gasoline Trucks

[illegible] has always been more or [illegible] of a question as to whether or [illegible] gasolene trucks would prove profitable in the coal trade use. "That [illegible] company believes in the success [illegible] trucks is best exemplified by the [illegible] purchase of two Mack dump trucks by the Metropolitan Coal Company, the largest coal concern in Boston," says Norman H. Halliday, manager of the Mack Motor Truck Company. This concern purchased two Mack trucks, duplicates of the ones just ordered in the year 1912. After two years' trial they buy more, proof conclusive of gasoline trucks' success in the coal trade and the sure [illegible] elimination of the horse.

Will Wage War Against Truck Bill

Motor truck owners and users are waiting with much interest to see what action the House of Representatives will take on the truck fee bill, which proposes to increase the registration fee on commercial motor vehicles from a flat rate of $5 a year to a graded rate of $5 for one ton capacity and $3 additional for each ton above one ton. The bill is in the House calendar and probably will be reached the latter part of next week. At that time it is anticipated that there will be a lively debate, for the motor trucking interests are active in opposition to the measure.

TIRE EMPLOYES' EXAMINATION

Excellent results are already being obtained by the Goodyear Tire and Rubber Company from a system by which every prospective employee is submitted to a physical examination. The system was installed with an examination of employees on the company's factory pay-roll January 1 of this year.

The examination itself is not so formidable as it sounds. And the presence of various ailments revealed by examination does not necessarily bar candidates from employment by the company. On the other hand, the information thus obtained enables the placing of men where they will be most efficient and can work with minimum returns for themselves. For instance, men subject to or suffering from rupture can be given light, suitable employment, etc.

This is given as one of the reasons why the Goodyear plant, now employing about 7,500 men, a number not greatly larger than the number employed last year, is producing nearly double the product turned out in 191[illegible].

FAST FREIGHT TOO SLOW!

After reading about the Studebaker "Six," James McDonald of Welaka, Fla., became so enthusiastic that he wired the factory to forward one of these cars immediately by express, thereby assuming a bonus in the way of carrying charges amounting to nearly $800.

Will Examine Automobile Parts

Recently the records of the State of Illinois showed the incorporation of a company under the title "American Efficiency Survey of Motor Car Units." Then followed weeks in which the new company was forgotten, even by those who had wondered and guessed at the significance of the corporate title when it was announced. That the officers and others in the company have not been idle is startlingly evidenced now by the disclosure of the fact that some of the richest, strongest and largest manufacturers of "automobile units" have accepted the new company at its full face value, and have taken out membership in the new undertaking.

The idea is to make the most comprehensive and exhaustive examination and analysis of every individual unit which enters into the building of an automobile, such as axles, radiators, oils, magnetos, carburetors, wheels, motors, tires, brakes, spark plugs, speedometers, etc. In fact, everything that can affect the quality and services of the car and to make complete reports on the result of these examinations.

NON-SKID TIRES.

When the non-skid projections are superimposed upon a full thickness or rubber tread they add considerably to the mileage of a casing, but when the tread is stinted in construction of the non-skid casing the mileage will not exceed if equal that of a plain tread of proper thickness.

DEDICATES ITS NEW SALESROOMS

The new Velie salesrooms and service station at the corner of Hereford and Newbury streets was fittingly dedicated to the cause of motoring by the holding of a reception on the part of F. L. Roberts and his fellows of the Roberts Garage. This building was for years occupied as a garage and salesrooms by one of Boston's leading concerns. It has since been thoroughly overhauled and placed in a condition that makes it one of the best appointed and best equipped of salesrooms and service stations hereabouts, Mr. Roberts having spared no expense to make it attractive to the individual purchaser as well as to the members of the trade.

The reception accorded the Velie owners and others last evening was in keeping with the high quality of the Velie Company and Mr. Roberts and his fellows were delighted with the large attendance of those who are interested in the future welfare of the company. The Velie organization has always been prominent in and around Boston, and its reputation of the past will be fully maintained by the organization which at present has charge of its retail distribution.

Fred E. Bradfield, the factory representative, assisted Mr. Roberts in receiving and entertaining his guests.

THE DISCRIMINATING BUYER

The man who wants the very most in Automobile value for the least amount of money

WILL BUY

One of Our Late Model

Used STEARNS KNIGHT Cars

Silence—Flexibility—Power—Economy

All these combin[illegible]-to-date body lines and luxurious upholstery go to make a used [illegible] KNIGHT the best value on the market.

1913 STEARNS KNIGHT — 4-cylinder, 5-passenger, Gray & Davis starting and lighting system, thoroughly overhauled and guaranteed.

1913 STEARNS KNIGHT — 4-cylinder, 4-passenger, Guy Vaughan body, Gray & Davis starting and lighting system, thoroughly overhauled and guaranteed.

1911 STEARNS 30-60 — 4-cylinder, 4-passenger, Guy Vaughan body, overhauled and guaranteed.

1910 STEARNS 30-60 — 4-cylinder, 5-passenger, chain drive, overhauled.

1909 STEARNS 30-60 — 4-cylinder, 7-passenger, overhauled.

OTHER MAKES

1912 Packard, 18.
1913 Lozier, 6-cylinder, 7-passenger.
1911 Stoddard-Dayton, 4-passenger.
1911 Mitchell, 4-cylinder, 5-passenger.
191[illegible] Peerless, 38 Six, Limousine.
1912 Locomobile, 48 Six, Limousine and Touring Bodies
Renault Runabout.
Fiat Limousine.
1911 Columbia, 4-cylinder, Limousine and Touring body.
1911 Columbia, 4-cylinder, 5-passenger.

J. H. MacALMAN

[illegible] Massachusetts Avenue BOSTON, MASS. Telephone, Back Bay [illegible]

AJAX

AWARD of $5,000 in Prizes

For Big Mileage Contest

The prizes were offered to Employed Chauffeurs obtaining the greatest mileage *on a single Ajax Tire*, from April 1st, 1913, to March 31st, 1914

208

Prize Winning Chauffeurs Pile up

1,436,451 Miles

And Average for Their Owners

6,906 Miles

First 15 Prize Winners

	Entrant and City	Prize	Car and Owner	Miles
1.	James F. Gibney, Marlboro, Mass.	$500	Locomobile, C. E. Bock	16,782
2.	Fred Dickas, Detroit, Mich.	300	Packard, Geo. D. Coleman	13,900
3.	W. Mann, Victoria, B. C.	200	Cadillac, Can. No. Pacific Ry.	13,761
4.	Darwin Aldrich, Littleton, N. H.	100	Ford, Geo. D. Clarge	12,983
5.	Richard Grenfell, Ironwood, Mich.	100	Ford, Oliver Iron M. Co.	12,400
6.	Wm. H. Bodine, New York	100	Peerless, Bryant Motor Service	12,397
7.	A. Nelson, Brooklyn	100	Pierce-Arrow, Wallace [illegible] Jones	12,100
8.	H. von der Hyde, Jacksonville, Fla.	100	Michigan "40", Oscar Seeward	11,665
9.	John Smith, Brooklyn	50	Packard, Frank Bailey	11,500
10.	E. J. Byron, Littleton, N. H.	50	Pierce-Arrow, Geo. H. T[illegible]	11,372
11.	Alfred C. Smith, Springfield, Mass.	50	Cadillac, Oliver A. Smith	11,220
12.	Wesley Dunaway, Seattle, Wash.	50	Winton, Harrison Bothwick	10,740
13.	Walter Wolff, Chicago	50	Packard, M. D. Ozmdorf	10,250
14.	James Murray, New Haven, Conn.	50	Locomobile, Mrs. D. S. Gamble	9,872
15.	E. VanBlom, Grand Rapids	50	Studebaker, Chas. Tranklar Co.	9,840

30 Capital Prize Winners — *Average 10,323 Miles*

178 Minor Prize Winners — *Average 6,330 Miles*

These results more than justify our

Written Guarantee of 5,000 Miles

1914-1915 CONTEST

The contest is renewed for 1914-1915. $5,000 in prizes. Ask nearest Ajax dealer for particulars or write us today.

"While others are claiming Quality we are guaranteeing it."

AJAX-GRIEB RUBBER COMPANY

1796 Broadway, New York — Factories: Trenton, N. J.

Boston Branch—1084 Boylston Street
Lowell, Pitts Auto Supply Company, 7 Hurd Street.
Worcester, A. G. Guy Company, 122 Main Street.

TIRES

This METZ Owner

drives his car 100 miles at a cost of 79 cents. Read what he says:

"Metz Company—Dear Sirs: It is with pleasure that I give you the figures abstracted from our ledger, which is the exact cost of upkeep of our Metz car for one year ending March 14, 1914, the car having covered 22,291 miles in that time and at a cost of $177.96. We consider the Metz a most wonderful and economical car. Very truly yours, ECHENHOFER & COMPANY.

Philadelphia, Pa., April 30, 1914. (Signed) George B. Echenhofer."

Think of it! More than 22,000 miles! Equal, almost, to a trip around the world—for $177.96.

The METZ is the most all 'round practical car built, as proved by its performances, regardless of price, horse power, or any other qualification.

U. S. Government engineers, employed at present on canal construction in eastern Washington, tested a number of makes to find the car that would travel the rough roads of that section; and they selected, and purchased, the METZ "22"—the PRACTICAL car.

In the Australian "Reliability Trials," Sydney to Melbourne, a four days' contest, the METZ "22" made a perfect performance, scoring 600 points out of a possible 600. And here at home it won the Glidden Tour from Minneapolis to Glacier National Park, Mont., the three METZ cars being the ONLY cars that held PERFECT SCORES for the entire eight days of that contest.

The Ideal Car for the Man who wants to Enjoy Automobiling at Its Best

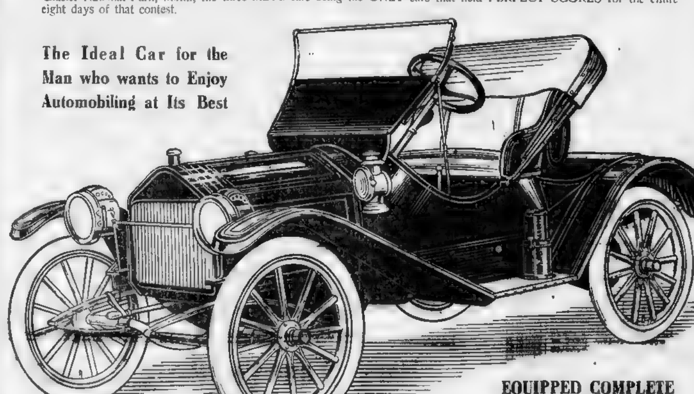

EQUIPPED COMPLETE FULLY GUARANTEED

METZ "22"—$475

The Gearless Car

One of the big features of the METZ "22" is its [illegible] With no clutch to slip and no gears to strip [illegible] with gear trouble.

The METZ [illegible] extremely economical in operation. It travels 28 to 32 miles on one gallon of gasoline, 100 miles on one [illegible] lubricating oil, and its tire mileage is remarkable.

The METZ "22" climbs Prospect Hill, near Boston, ON THE HIGH SPEED. This hill is nearly one mile long, with a grade of from 5 to 21 per cent.

The METZ "22" made a record non-stop run of 1,600 miles, Boston to Minneapolis, in 89h. 33m., without requiring a single adjustment to engine or any working part.

EQUIPMENT includes four-cylinder water-cooled motor, Bosch magneto, wind shield, top, 5 lamps and gas generator, artillery wheels, best quality Goodrich clincher tires, horn, pump, tools, etc. Makes 50 miles per hour. Left-hand drive, centre control. Price, $475.

METZ "SPEEDSTER"—Wire wheels, individual seats, Prestolite tank and other special features. Makes 60 miles per hour. Price, $500.

If not convenient for you to call and inspect our different models, write for Illustrated Catalog

METZ COMPANY, 907 Boylston St., Boston

Home Office and Factory, Waltham

GREATEST YEAR IN HISTORY OF MOTOR INDUSTRY

Business in General and Automobile Business in Particular Is Flourishing.

"The year 1914 is surely proving itself the greatest in the history of the automobile industry, and from a careful investigation of country-wide conditions I expect to see 1915 even better" said John N. Willys, president of the Willys-Overland Company of Toledo, O., on his return from a two [illegible] especially gratifying in view of the fact that there has been considerable talk about hard times. Business in general and the automobile business in particular, is in a healthy, thriving condition.

"In the West I found nothing but the most optimistic spirit among business men who are in close touch with industrial and commercial conditions. And the people of the Middle West and East are becoming just as optimistic, for they have had repeated demonstrations of the soundness of our business policies and the stability of our established industries.

"A few months ago there were a great many professional pessimists who tried to tell a gullible country it was going to the dogs that business generally was undermined and in a very unsafe condition. I wonder where those pessimists are now? With every new indication of increased prosperity and soundness of our industrial institutions they are withdrawing further from public notice, and I look for the complete extinction of the species within a few weeks.

"I think my own business can be taken as typical of the prosperity of the United States. The output of the Willys-Overland Company for 1914 has been 40 per cent greater than that for 1913, and every one of the cars we built manufacture this year was sold before our season started. And there has not been a cancellation of orders worthy of note during the whole year. Our factories are rushed to the limit of their capacities right now, and from all indications we will be just as busy right up to the end of our season. Other manufacturers are equally busy, I believe.

"That should be sufficient answer for even the most gloomy pessimist. While careful observers are well aware that the motor car is no longer a mere pleasure investment, but a solid, sound, every-day need of thousands of business men throughout the world, the professional pessimist can never quite reach that viewpoint.

Square Deal Policy Greatly Appreciated

"It is remarkable what a wonderful effect a few days of sunshine and pretty nice weather has on the automobile business" says Joseph Donovan retail distributor for Studebaker cars. "Just a few days of sunshine is stimulant for sale, and when we get a fair day every member of our sales force has a good many more than he can attend to but when it is cold and raining it is almost impossible to even talk automobiles to prospects who are the market for new cars. Notwithstanding the late season, we have been doing a very good business in Studebaker cars and sizes. Our square deal policy is greatly appreciated by our patrons. It is our intention to offer each and every purchaser of a Studebaker car fair and businesslike treatment"

BALL PLAYERS ENJOY MOTORING

FAMOUS CAR WITH FAMOUS PERFORMERS

"His Knobs" Big Chief Bender and other artists of the diamond out for a pleasure ride in the Locomobile fitted with Knobby Tread tires.

TRUCKS CARRY BIG FORTUNE

Fifteen Millions of Dollars Transported Through City Streets.

Motor trucks are called on for many and varied uses, but it is doubtful if any motor vehicle was ever engaged in more important transportation work than that which employed a big Garford in St. Louis, Mo., a few days ago. In two trips in a single day the Garford carried nearly $15,000,000 in cash and securities through the streets of the Western city.

The transfer of the cash and securities was made necessary by the destruction by fire of the Missouri Athletic building, which recently caused the death of thirty men. The first floor of the building was occupied by the Bostman's Bank, the vaults of which were buried beneath hundreds of tons of charred debris during the fire. After two days the vaults were could sufficiently to be opened, and the bank officials began the removal of their property to temporary quarters a few blocks away.

While the whole block in which the burned building was situated was closely guarded by a big squad of policemen and detectives, employes of the bank brought a total of $1,870,000 in bank notes, gold and silver, out of the vaults and loaded it on the Garford. Then, with a heavy guard of armed men, the truck made the trip through the streets to the new bank quarters. On the second trip the truck carried $14,000,000 worth of securities, perhaps the most valuable load ever transported by a single vehicle in the history of the world.

SURPRISED AT THE BILL.

It is quite common for a patron to be surprised at the size of a repair bill, and to go away "sore." This causes him to shun the shop in the future, and also to tell his friends that the repairman is unfair. It would be better policy if an estimated price could be given for the work before taking the job

Another Record Month in Detroit

Ford Plant Makes a Wonderful Production Showing.

DETROIT, Mich., May 9.—Take out your watch. Follow the second-hand around the minute cycle. Every time it ticks off twenty-four seconds a new Ford car comes into being.

The month of April was another record-breaker at the Ford factory in Detroit. Thirty thousand, four hundred and two complete cars were built and shipped during the month, which had twenty-six working days.

A little mental arithmetic shows that this means a daily production of about eleven hundred and seventy cars. It shows that approximately one hundred and forty-six Fords were built each hour. It shows that almost twenty-four seconds elapsed between the time one completed car left the factory doors until another followed it.

These figures are based on an eight-hour working day.

The first seven months of the company's fiscal year have seen the production of more than one hundred and forty-five thousand complete model Ts. Every succeeding month since the first of the calendar year has seen the Ford factory hand up a new production record. February passed January with a production of twenty-four thousand six hundred cars. Then came March with its output of more than eleven hundred cars a day. Twenty-eight thousand, seven hundred fourteen cars were built and shipped in March. And then the April production topped March by two thousand.

TRUCK DRAGS ROADS.

In the town of Aledo, Illinois, a new and economical method of dragging roads has been discovered. The good roads work during the Spring has been largely due to the use of a Velie truck hauling a drag to scrape the roads.

Already a large portion of the roads around Aledo have been put into excellent condition by means of this drag.

The work has been done at an average rate of speed of about nine miles an hour and the cost of putting the roads in shape has been greatly reduced over the previous cost of doing the dragging by the use of horses.

Handling Freight by Railroads

Important Subject Will Be Discussed at Coming Meeting.

A most important subject to manufacturers, merchants and to railroad men will be very thoroughly discussed at the next meeting of the New England Section of the Electric Vehicle Association of America at the American House, Monday evening, May 18. Fred A. Hortter of the Boston & Maine Railroad will be the speaker. Mr. Hortter has studied this subject on the basis of experience and is probably one of the men in this country best qualified to talk about it.

Mr. Hortter's paper will outline the methods of handling freight by railroads, discuss the subjects of demurrage, storage rules and charges and take up at length trucking methods in highway transportation. A particularly interesting phase will be his remarks affecting car detention on freight house congestion, and how it can be remedied or prevented. He will close his paper with an analysis of scientific trucking operation.

ERECTION OF SIGN BOARDS

Will Receive Attention from the Boston Chamber of Commerce.

A special committee to bring about a more efficient system of marking the highways of this State has been appointed by the Boston Chamber of Commerce. This committee has in charge a matter of vital interest to every individual who uses the roads and highways of this State. Under the present law, both the State and local officials have all the authority that is necessary to properly mark the roads of this State, but there seems to have been a decided lack of interest in this particular line.

The Chamber of Commerce, however, is going to carry on a campaign which will result in a more intelligent and more thorough marking of the roads. Preliminary to a constructive campaign, the committee is desirous of obtaining definite information about the present conditions, as well as suggestions for the improvement of the same, and has solicited the support of the automobile associations as well as individuals who are wont to use the roads.

The committee would welcome any recommendation as to the type of sign best suited to weather conditions and how the markings of the roads can best be accomplished. The Chamber believes that there is a real need for more satisfactory highway markings, if Massachusetts expects to compete in this respect with the other States, and the committee is decidedly correct.

The best marking of the roads throughout New England up to date has been done by a tire manufacturing company, which at considerable expense has thoroughly marked the various roads connecting the large cities and towns.

TO GET OUT OF MUD.

Wrap your tire chains bodily around the tire and rim of wheel so as to make a big bunch, fastening it on with strap or wire; turn on slow gear carefully; go.

A TEST FOR TRUENESS.

Upon examining crankshaft or connecting rod bearings if you find that they are worn a little more at the ends than in the middle, it means that the crankshaft is not quite true.

CONFIDENCE IN SELF-STARTER

Calm Confidence in Automatic Feature Startles Garage Proprietor.

The story of the man who inspected his new automobile, compared it with the catalog specifications and wrote the factory that it had come complete with the exception of the wheelbase, is almost tied by an incident which came to light at a Middle-Western garage the other day.

Well along in the afternoon a party of five tourists in a Studebaker "Four" pulled up and decided to store the car for the night. The car was driven inside and backed into a stall, the owner and family leaving for the hotel across the street, leaving the conventional order for a wash and polish.

An attendant went promptly to work, whistling merrily as he progressed in his task of excavating the real estate and exposing the lustrous finish. Eventually he worked around to the front end of the car where a peculiar attachment caught his eye. The attachment was a wooden plug, tightly driven into a hole near the base of the radiator. From the plug was suspended a Virginia license number.

"Hey! Look here!" he called to the proprietor who was up at the front of the place. "Blessed if this fellow hasn't sealed up the hole he's left for hand-cranking this Studebaker!"

The proprietor passed and viewed. He was thoroughly familiar with electric self-starting devices but had never yet seen an instance of calm confidence on the part of an owner.

Canadian City Secures New Truck

The city of Windsor, Ont., has recently joined the ranks of those progressive North American municipalities where the horse is being eliminated from police departments. The city recently purchased a special Willys-Utility patrol wagon, built on the same specifications as the twenty-five of these vehicles which were recently purchased by New York City. The new police car differs from the standard Willys-Utility only in size, body, and a few minor specifications.

Kansas Boosters Visit Tire Plant

"See them work"

It was midnight in the B. F. Goodrich Company's huge rubber plant at Akron, Ohio, and 150 Kansas "boosters" touring the East, stood amazed when they saw half a hundred acres of floor space bursting full blast all night.

"A lot of big plants are glad to keep open in the day time these days but this is the first one we've seen that has a night shift like this" said Chester T. Jaggers, Jr., treasurer of the Southeastern Kansas Association of Commerce of Iola.

The visitors, southeastern Kansans who left through the East recently, were also awarded crops and growing conditions, but in three solid hours watching the Goodrich plant turn out everything from a boat to rubber at night.

Tires, belts, hose, tubing, rubber products and a host variety of other goods were being made

A BARGAIN

1912

LOCOMOBILE

BIG SIX

Newly Painted.
Excellent Condition.
Fully Equipped.

THE WHITE CO.

930 Commonwealth Av.

Firestone

Standards of Service Grow
—Prices Fluctuate—
Firestone Quality Leads

Experienced car owners have learned that it is the extra they get in Firestones that makes them the most economical always—and in all ways.

The extra comfort, security, confidence and freedom from trouble enjoyed by Firestone users is in addition to their advantage of

Most Miles per Dollar

Leading dealers everywhere sell Firestone equipment.

Firestone Tire and Rubber Company
"America's Largest Exclusive Tire and Rim Makers"
656 Beacon Street, - Boston, Mass.
Home Office and Factory: Akron, Ohio.
Branches in all Large Cities.

Non-Skid and Smooth Tread Tires

A Shipment of Brand-New Overlands

$950
Completely Equipped
f. o. b. Toledo, O.

$1075
With electric starter and generator
f. o. b. Toledo, O.

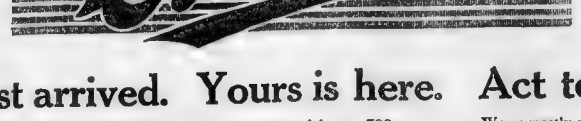

Just arrived. Yours is here. Act today.

WE want to publicly apologize to the thousands of patient people who have been unable to get their Overland on the specified delivery date.

The situation has simply been beyond our control. Never before, during the entire history of our ever-expanding business, have orders exceeded our production program to such an astonishing extent as they have this season.

Shipping orders have poured into the factory on the average of from 500 to 600 cars a day—often running as high as 1000 cars a day.

However, this congestion is now relieved for we have been able to increase our factory production—and Overlands are now being shipped at the rate of 50 to 60 carloads a day.

Therefore, if you act promptly—by getting in touch with our dealer without further loss of time—you can be assured of an immediate delivery. Your Overland is ready to deliver to you right now.

We earnestly advise you not to wait until the demand again gets ahead of our increased production. Quick action means that tomorrow you can be enjoying your new Overland. And, what is more, you will know that you have secured the most economical and efficient popular priced car ever manufactured.

Make your arrangements today for a demonstration.

Remember, this is America's greatest motor car value. The Overland is a big, powerful, snappy, beautiful, comfortable, large, roomy car. And it is priced at 30% less than any other similar car made.

CONNELL & McKONE COMPANY, Distributors,
167 Massachusetts Avenue, Boston.

The Willys-Overland Company, Toledo, Ohio

Manufacturers of the famous Overland Delivery Wagons, Garford and Willys Utility Trucks. Full information on request.

Oakland

OUR CLAIMS

We make claims. Some of them may seem strong to you—or, rather, as strong as those of other automobile manufacturers. But our claims are different in this respect. We want you to prove what we say. We cannot think of anything fairer.

In other words, we are willing to rest our case with you. We respect your judgment. We let you be the judge.

And it is the best way of presenting a product to the public. The public studies. The public investigates. The public knows. People have watched the development of the automobile industry. They know car values.

And so, when we say that the Oakland is an ideal car, that the chassis represents simplicity, strength and dependability, and the body is very beautiful—we want you to prove the things we say. It is this fair-minded policy that has helped to make the Oakland the leader it is today.

Oakland cars are made in four and six cylinder models, in a wide range of body designs. $1150 to $2600, fully equipped, f. o. b. factory

OAKLAND MOTOR COMPANY
Model 6-48 Touring Car
$1785
f. o. b. Factory
100 Massachusetts Ave.,
Boston, Mass.
BACK BAY 5000

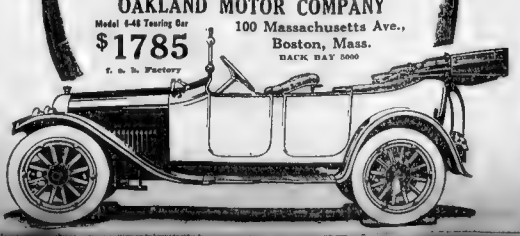

MURRAY WINS FIGHT TO BUILD U. S. WARSHIP AT CHARLESTOWN

Massachusetts Congressman Is Credited With Victory Over Private Yards.

By ANDREW R. KELLEY.

WASHINGTON, May 9.—With the passage of the naval appropriation bill, the construction of a supply ship at the Charlestown navy yard is now assured.

Congressman Murray of Massachusetts can take the credit of making one of the best fights on the floor of the House that Congress has witnessed during the present session.

Opposed at every step by the Congressmen interested in the welfare of private shipyards, [illegible] trict congressman [illegible] sort [illegible] parliamentar[illegible] with house [illegible] to his personal popularity in order to secure favorable action on the $145,000 appropriation which would equip the Boston yard for the construction of the supply ship.

Six amendments to bring about favorable action were ruled out of order and in baseball parlance it was the "lucky seventh" that won a favorable decision.

At every step the Charlestown Congressman had the backing of Congressman Roberts of Chelsea, the ranking minority member of the naval affairs committee and a sincere friend of the Boston navy yard.

The victory of the Massachusetts Congressmen can be best appreciated when it is realized that Pennsylvania had the same fight for the Philadelphia navy yard and could muster but a handful of votes for their project.

Congressman J. Hampton Moore led the fight for Philadelphia, and although a Republican he was supported by only a small element in his own party.

There was a powerful and effective lobby working against the granting of work to government yards, but the success of the Bay State members, led by Congressman Murray, has already inspired enthusiasm for equipping the Charlestown yard so that first-class battleships can be constructed there and the Sixty-fourth Congress should wage a fight to this end.

At present the Brooklyn navy yard is the only government yard that is equipped to do this work, but it is only a matter of time before other yards will be given adequate facilities.

* * *

That Nation-Wide Prohibition Resolve.

The Hobson resolution providing nation-wide prohibition has been reported by the House Committee on Judiciary without any recommendation.

This measure, on which the interest of the whole country will soon be centred, is now the buzzsaw which many members of the present House shy upon handling. Efforts to bring this resolution to a vote soon will involve a fine parliamentary fight. Many members would like to have the matter passed over until the next Congress.

Congressman Henry of Texas, chairman of the Rules Committee, is an avowed prohibitionist. It is within the power of the Rules Committee over which he presides to bring in a rule that would send the matter up for immediate consideration.

But Congressman Henry is a candidate for United States Senator from Texas. And the Texas delegation, barring himself is a unit against prohibition.

Again, there is the question as to whether the resolution cannot take its place over other matters on the calendar since it provides for a constitutional amendment and would thus come under the head of privileged resolutions.

There will be lively discussion of this question when it is brought up in the Democratic caucus this week.

* * *

Important Committee Work for Gallivan.

Gallivan to Be Given Place on Important Committee on Foreign Affairs.

Congressman Gallivan will go on the Committee on Foreign Affairs—one of the most important committees of the House—when the Democratic members of the House caucus this week.

His selection was largely due to the friendship of majority leader [illegible] Representative [illegible] Ways and Means Committee [illegible] candidate for the United States Senate. Congressman Connolly of Iowa, another candidate for United States Senator, and Congressman Whaley of South Carolina were among those who sought the place and whose Congressional service began before that of the Massachusetts member.

This committee now has under consideration the Mexican trouble, and for that reason is considered one of the most important as well as desirable committees of the House.

* * *

Letter Carriers Back Kennedy's Good Work

Kennedy of Rhode Island will have the solid vote of all postoffice clerks and letter carriers in his district.

The speech of the Congressman from the Third District of Rhode Island and in connection with the postoffice appropriation bill has already been complimented and approved by the National Association of Letter Carriers, the National Association of Postoffice Clerks and the National Federation of Postoffice Clerks.

Although a Republican, Congressman Kennedy has departed from his party standard numerous times when the interests of his labor constituents were in the balance and his attitude upon the free passage of American ships through the Panama Canal has brought hundreds of letters of approbation from all sections of the district.

* * *

Why Phelan Declined Reserve Board Offer

Congressman Phelan of Lynn has declined a position on the Federal Reserve Board.

It is the second important position that the Seventh District Representative has declined at the hands of the present administration. There's a good reason.

After Richard Olney had declined membership on the Federal Reserve Board and had written a note of declination to President Wilson, Congressman Phelan was called on the telephone by a prominent member of the Cabinet.

"Would you consider such an appointment," said the Cabinet member to the Lynn Congressman.

"Most assuredly," said Phelan, "if I could."

"But it is a position of great honor and you are not, in my opinion, doing yourself justice to refuse it," persisted the Cabinet officer.

"I regret that the law which created the reserve board prohibits any member of the committee which aided in creating it from becoming a member of the board. I was a member of the Banking and Currency Committee," said Phelan.

Which explains why the Congressman from Lynn will have a dinner this week with a Cabinet officer. Never mind, whom.

* * *

Favor Mitchell for Interstate Board.

When the Interstate Trade Commission becomes a reality—as it [illegible] President [illegible] is insisting upon its passage [illegible] the present Congress—Congressman Mitchell of Massachusetts can have a place upon it if he so decides.

Massachusetts members have started a quiet boom for the Marlboro representative, and with his popularity with the members of the present House there seems to be little doubt that he will be tendered a place.

Congressman Mitchell is one member who likes his present job, and it is certain from his expressed views that he will be a candidate for another term.

* * *

Mann Accepts an Amendment on 'Slips'

Minority Leader Mann is keen on repartee.

"You're the boy that makes the slips," said Congressman Fowler of Illinois to Congressman Murray of Massachusetts, commenting upon the fact that the Charlestown representative had put through the navy yard appropriation through his contention that the building slip at the Charlestown yard was already in existence and needed only to be enlarged or improved.

"Yes, he's the boy that makes the slips, but he don't make many of them," said the Republican leader as he overheard the conversation.

"Maybe because I've seen you make so few of the wrong kind that I'm able to make one of the right kind," replied Murray.

"I accept your amendment," said Congressman Mann.

* * *

O'Shaughnessy Tries to Fit Into Two Hats.

'Tis said the cares of state weigh heavily. Anyway, 'tis a fact that the Hon. George O'Shaughnessy of Rhode Island, having his picture taken to hand down to posterity, walked out of the studio with the hat of the Hon. Gallivan of Massachusetts.

Whereupon, discovering his mistake, the Hon. O'Shaughnessy returned with the South Boston member's hat and proceeded to look for his own, in which he was aided and abetted by said photographer, Gallivan and a force from the studio.

At the end of ten minutes it was discovered that the Rhode Island member held a hat in his hand which upon inspection was discovered to be his own. He had walked out of the studio with two hats.

The moral of which is, Don't aspire to be a member of a Congressional committee which has as important a matter to consider as canal tolls. Particularly, if you have ambitions to be Governor of Rhode Island.

Attleboro Thieves Are Scared Away

NORTH ATTLEBORO, May 9.—Two burglars who entered the unoccupied residence of Mrs. E. I. Franklin on Washington street, were frightened away when Alton and Edson, sons of Wallace G. Franklin, who occupies the next house, were awakened and aroused their father, who telephoned to the police. The burglars escaped in an automobile.

Mrs. Siegel Wants Jury Divorce Trial

NEW YORK, May 9.—Mrs. Marie Vaughan Siegel, wife of Henry Siegel, has applied to the Supreme Court for the trial of her action for divorce before a jury. She names May Smith, a trained nurse.

415 New Blind Patients in Year

The report of the Massachusetts Commission for the Blind for the year ending January 30 shows that of the 1,149 persons registered 413 were new cases. Six hundred blind persons were aided.

DENY PRISONERS KILLED ANNIE MULLINS

Continued from First Page.

of a farmer living in West Billerica, wrote to a Cambridge police officer to connect the names of her nephew and young Mantir with the case.

Mrs. Delorey said that the boys put in an appearance on the morning after the murder at 6.30 o'clock in the morning. They were talking about this murder at Arlington, Aunt Delorey said, some time before the general public was informed of the case.

WROTE MANY LETTERS.

It will now be maintained by the District Attorney, the Sunday AMERICAN is informed—this is a phase of the case which neither Mr. Corcoran nor Mr. O'Donnell will discuss with anybody—that Mrs. Delorey has a weakness for writing letters about murder cases and for connecting on such cases and those she believes have to do with them.

Champions of Mantir and Delorey claim to have informed District Attorney Corcoran that in much the same way Mrs. Delorey pushed herself into the case of Charles L. Tucker.

Mr Corcoran has been told that in the Tucker case Mrs. Delorey wrote to Hon. James H. Vahey, counsel for Tucker, to say that a servant in the employ of the Paige family was the daughter of Sarah J. Robinson, said to have been a murderess famous in the history of Somerville. This letter to Senator Vahey, Mr. Corcoran has further been informed, made other charges against the young woman referred to, all of which charges, upon careful investigation, vanished into the thinnest of thin air.

The Sunday AMERICAN is still further informed that there are in existence—and, indeed, in the possession today of District Attorney Corcoran, other letters which Aunt Delorey has from time to time addressed to honorable justices of the Superior Court of Massachusetts, particularly when important cases of a criminal aspect have been on trial before them.

DOUBT CONFESSION.

These facts, or alleged facts, are said to have made a deep impression on Mr Corcoran and Mr O'Donnell, who—this newspaper is informed on what appears to be reliable authority—have also lost what ever faith they ever had in what some call the "cornerstone" of the case against Mantir and Delorey.

This alleged "cornerstone" of the case was the "confession" reported to have been made to the police by the two boys on the night of their arrest. Mantir, it is only fair to say, repudiated this confession at the time of his arraignment, at the time of his trial and on every possible occasion from that day to this.

According to the confession of Peter Delorey, the two boys were picked up on the night of the crime by Annie Mullins, who thereupon strolled off with them to the lonely field in Arlington.

Mr. Corcoran and Mr O'Donnell—the Sunday AMERICAN is informed—have no faith in a confession founded upon what to them appears to be so weak a cornerstone.

In the first place, they say, the autopsy showed that Annie Mullins' character was above reproach. They can find nothing in all her history indicating that she was at all the kind of young woman to pick up strangers on the street.

She was a Newfoundlander of Irish extraction and about thirty years old.

[illegible] right name is Dionysius Spiropoulos—is a Greek.

Delorey is the son of French-Canadian parents.

They were not acquainted.

The murder took place in the Lenten season, and Annie Mullins, a devout Roman Catholic, had been attending church every evening from the beginning of the penitential season. This fact, the latest investigators hold, read in connection with the result of the autopsy, convinces them that the intimation in the confession of Delorey is not to be tolerated for a moment; and, they go on to say, that confession is no better and no stronger than its weakest part.

Peter Delorey's story today is said to be that he made a confession throwing the actual murder upon James Mantir **because he had been informed that Mantir had already "come through" with a confession placing the knife in the hands of Delorey.**

Mantir was sent up for life, Delorey, for not less than eighteen or more than twenty years.

CORCORAN MAY FIGHT.

It is not unlikely that former District Attorney John J. Higgins of Somerville, Mr. Corcoran's Republican predecessor, will see in the sensational new turn in the Mullins case a reflection upon his conduct of the office of prosecutor. Such a reflection may be found in the report that certain discoveries "in the archives" of the District Attorney's office have played their part in shaping Mr. Corcoran's determination to ask Governor Walsh for a pardon.

In this view of the case it is not at all unlikely to expect Mr. Higgins to oppose the petition for a pardon. The former District Attorney is a fighter. He is not likely to remain in Somerville while District Attorney Corcoran and Assistant District Attorney O'Donnell are asking for the pardon of Mantir and Delorey on any such ground as their "innocence."

Studebaker SIX

The SIX That is First in Sales and Value

Let your Studebaker SIX demonstration be a *family* demonstration.

Test out its luxury, not from the standpoint of one or two, but four, or six, or seven.

Prove to yourself that the comfort of all, combined, is complete—that it leaves *nothing* to be desired.

We do not merely mean complete comfort in the matter of space and room.

We mean the impossibility of finding a car at any price which renders motoring more restful to mind and body.

We mean that quality of clinging to the road, while skimming over it, which is an expression of the perfect distribution of weight in an essentially light car.

We mean that absence of noise, and struggle, and strain, in the motor, which proves its perfect balance—that nice co-ordination which enables the engine to pick up speed without imparting a particle of tremor or vibration to the car.

We mean the freedom from swinging and swaying—the steady, straight-on sensation—the sense of inexhaustible power—the "give" and accommodation of springs to every road variation.

We mean a dozen different evidences of scientific design and scientific manufacturing—all of which combined lull the nerves into complete relaxation and comfort.

A family demonstration in the Studebaker SIX means a united family choice.

STUDEBAKER
DETROIT

The Studebaker Proof Book describes and pictures the scientific manufacturing operations of Studebaker Send for it

Donovan Motor Car Company
626-630 Commonwealth av.
Studebaker Distributor *Boston, Mass.*

$1575

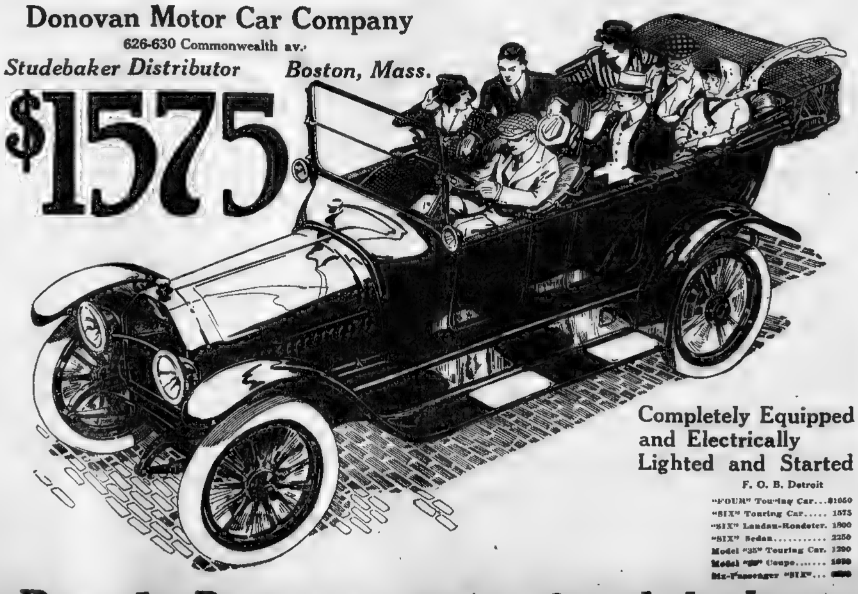

Completely Equipped and Electrically Lighted and Started

F. O. B. Detroit

"FOUR" Touring Car...	$1050
"SIX" Touring Car.....	1575
"SIX" Landau-Roadster.	1800
"SIX" Sedan...........	2250
Model "35" Touring Car.	1290
Model "[illegible]" Coupe.......	[illegible]
Six-Passenger "SIX"...	[illegible]

Buy It Because It's a Studebaker

Legions More Adopt Goodyear Tires

This Year's Increase So Far—55 Per Cent

Please mark this fact:

After men have tried millions of No-Rim-Cut tires, this year's sales jump 55 per cent.

After going by leaps from bottom place to the top, this tire in one year wins 55 per cent more users. And wins them, mark you, by the mileage test; for most users today meter mileage.

The Highest Court

This verdict comes from the highest court. There is no appeal from users. They bought last year more Goodyear tires than of any other tire in the world. On top of that, they this year buy one-half as many more.

That's because we ended rim-cutting in the only feasible way.

It is because we saved men countless blow-outs with our "On-Air" cure. And no other maker does that.

It is because one method—used by us alone—lessens loose tread danger by 60 per cent.

It is because of our All-Weather tread—a double-thick, resistless anti-skid, which runs on dry roads like a smooth tread.

No other tire offers one of these features. And the verdict of users tells you what they mean.

Half Former Prices

No-Rim-Cut tire prices are about one-half what they were in 1909. Part of the saving comes in lower-cost rubber, but a very large part is due to quantity output.

There are 16 makes of tires today which sell at higher prices—up to one-half higher. The cost of *three* of some of them will buy you *four* of Goodyears.

Yet we give you in all ways the utmost in a tire. And in four ways we give you more than any other maker offers.

If you consider these facts—with the verdict of users—you can't doubt what tire to buy.

THE GOODYEAR TIRE & RUBBER COMPANY, AKRON, OHIO
This Company has no connection whatever with any other rubber concern which uses the Goodyear name.

Any Dealer can supply you Goodyear Tires. If the wanted size is not in stock he will telephone our Local Branch.

LONDON ADDRESS: Central House, Kingsway, London, W. C. (1524)

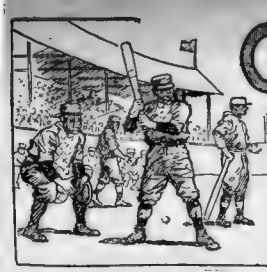

CITY LIFE AND SPORTING SECTION OF THE BOSTON Sunday American

All the World's a Nine

By T. E. Powers, the Famous Cartoonist

Copyright, 1914, by the Star Company. Great Britain Rights Reserved.

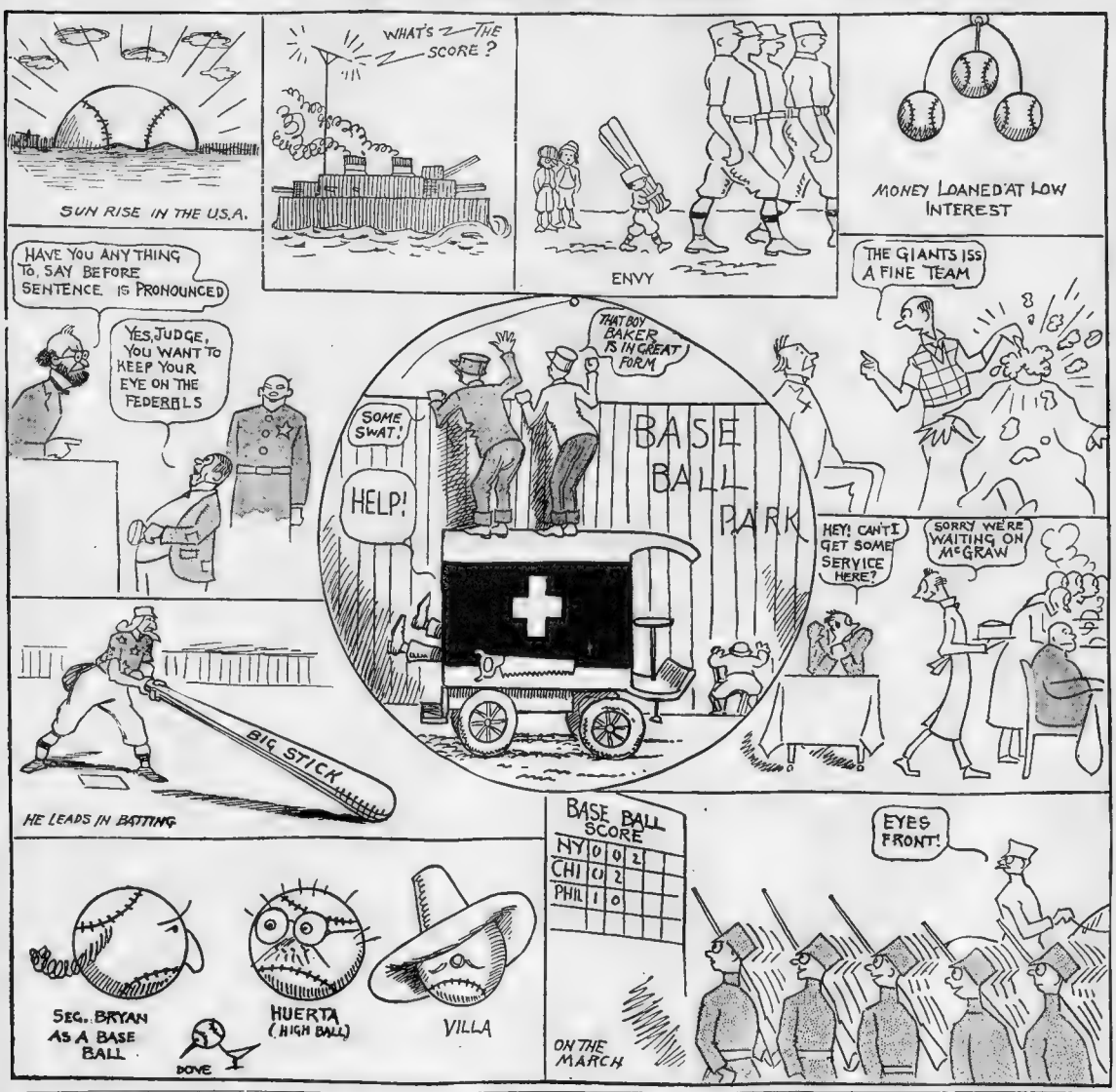

Here's Walter Kelly, the Virginia Judge-- In "The Whirl of the World."

Copyright, 1914, by the Star Company. Great Britain Rights Reserved.

TWO sons of Ham were fishing off the levee down in Memphis Tenn. The therm-ometer was flirting with the hundred mark, but these darkies defied freckles, tan and sunburn. They lay outstretched on the dock, hands clasped behind their heads, fishlines tied to their main toes. Every minute or two the "feesh" would be loudly blasphemed for refusing to get the hook.

But Alexandah Hamilton Jeffason Smiff cert'ny did admire the swimming abilities of these feesh.

Said he to Mr. A. J. G. W. Johnson:

"Mista Johnson, you know Ah always said Ah could swim some, but when it come to scootin' froo de watah, a feesh fin is cert'ny a big lot fastah dan mah han'."

"Hush up, nigrau. You swim? Why, you ain't nebber bin in de wattah yit, you ain't."

"Oh, man! Hear dat niggah lucidate. Well, Ah jest bet you-all mah new razor to anythink you lak to name dat Ah kin swim furdah in ten minutes an' back, dan you kin goin' one way."

"All right, Mistah Smiff. You jest excuse me fo' one minute, dat all Ah ask."

He disappeared for a little while and came back shortly with a small oil stove tied on his back and a basket of provisions balanced on his head.

"What all dat mess fo, Mista Johnson "

"Nemmine, niggah. Ah jes' want you-all to unastand one thing befo' we dives off this hero levee. Ah got mah cook stove an' mah food wif me to eat on de way, an' you don't get nuffin', even though yo' swims yo'self to deff wif starvation. Mah first stop am New York, an' mah nex' am Lunnon. Is you ready?"

Ephraim Williams had finished his day's toil on the plantation and gone to see the lady of his heart, a cook on a neighboring plantation, some two miles away. The road to the place led by a cemetery.

It happened that a child had died of a virulent contagious disease that day in the nearest town. As is customary in that part of Mississippi, an order was given for the immediate burial of the body early the next morning, and to expedite matters the grave was ordered dug that night.

Moonlight night. Finished grave. Trembling Eph walking speedily by the cemetery on his return home.

Suddenly the gravedigger, cramped from bending over and digging in the hole, straightened up, and gave utterance to a loud "Oo-o-ah!"

Eph gave one look, a wild shriek, and dashed down the road so fast that his shoes were left behind. He's running yet.

A vigorous evangelist was baptizing some colored candidates in a Georgia river, on a rather cool January day. A young negress who had the reputation of being the queen of profanity in the town, appeared among the candidates on the river bank.

The gray-haired cullud evangelist led Liza into the water.

Gingerly she waded in knee-deep, then jerked back violently."

"Ow! ow-wow!! Go' long way fum heah, niggah. You want to freese me stiff? Ah ain't goin' in dat ribber an catch no ammonia."

Her mammy, recalling daughter's profane habits, shouted:

"Go, Lisa! Befo' Ah bang a rock on yo' ear git out into dat ribber up to yo' shoul! Da wha all yo' sina lo!"

Our Garden Patch

Now Is the Time to Study Our May Garden Calendar and Learn More Things About Home Gardening Than the Man Who Invented Seed Catalogues Ever Dreamed of. It is by That Celebrated Ungentlemanly Farmer, Lewis Allen, Author of "Come Out of the Garden, Mud," "How to Have Corns in the Winter," Etc.

Copyright, 1914, by the Star Company. Great Britain Rights Reserved.

MAY 11.—**Adam invented gardening in the year one. Profanity invented soon after this date.**

If your lawn grass does not begin to come up by this time there will be found two reasons for this. Either you have not planted any grass seed, or else something is the matter with it. By covering your lawn with cement and painting it green you will not have to water it. If you do not live next to a neighbor who owns a good lawn mower, you will either have to buy one yourself or move into some more prosperous neighborhood.

MAY 12.—**Elias Boudinot, L.L. D., American patriot and philanthropist (it doesn't cost anything to be either), born this week, 1740. He was director of the mint at Philadelphia.**

By all means devote two patches of your garden to mints and juleps. When these are ripe and combined, seven or eight of them will make you forget gardening. Plant cold frames this date, also hot beds, keeping them well separated as the cold frames may chill the hot beds, or else the hot beds will melt the cold frames. Cold frames are for chill sauce and cold slaw. In the hot beds plant peppers, mustard and pop corn

MAY 13.—**Guiggelichane, the great mathematician and astronomer, born near South Damascus, 980 A. D. He discovered the distance between the earth and the moon. He also computed the length of time it would take to hop on one leg from the earth to the sun, but committed suicide when ordered by the king to tell how long it would take to make a productive back-yard garden.**

In planting seed, always measure the diameter of the seed, multiply by five and the answer is the depth it should be covered with soil. Do this with each seed, as they vary in their diameter. No two cucumber seeds are the same diameter, some are 637-9924th of inch thicker than others.

MAY 14.—**John James Audubon, celebrated naturalist, born in Louisiana. Knew more about birds and bugs than any other man. In fact, he had seen more bugs than any other man except an amateur gardener. But with all his knowledge he didn't know how to keep the bugs from sponging a free lunch off young lettuce, or how to prevent robins from stealing cherries.**

This is a good time to plant succotash. Plant one can lima beans and two ears corn to the hill for the best mixture.

MAY 15.—**Four thousand eighty years ago King Solomon admitted he was not wise enough to know how the seeds got in the watermelons without letting the water run out.**

It is now warm enough for the children to go out and plant their little gardens. A splendid collection of flowers for the little tots, designed to aid their tender memories, includes scabiosa caucasica, heuchera sanguineum, delphinium belladonna, hemerocallis thunbergii, mertensia virginica, lupinus polyphyllus, ajuga reptens rubra and erigeron grandiflorus elatior. Give the children some pennies and tell them to run down to the store and ask for them.

MAY 16.—**Robespierre planted the French Revolution and raised the deuce. After that they "cut him back" as far as his shoulders and he was no more bother.**

When little green things begin to come up in your garden watch them closely. If they move about they are green worms. Kill the worms. If they do not move about they are probably vegetation. If the green growing things die it proves they were cucumbers or lettuce or something good. If they do not die they are weeds. Weeds may be removed by grasping them firmly about the abdomen and pushing the garden back, or downward, away from them.

MAY 17.—**Charles William Wells, M. D., F. R. S., born in Charleston, S. C. Received gold and silver medals for writing an essay on "Dew." (Isn't that a throbbing topic for a life-sized man to write about?)**

Now that your garden is beginning to thrive, more or LESS—note the accent—it is time to learn who's who in garden truck. If you see some tiny green shoots and later find them dead, with many little yellow bugs with black stripes on them in that vicinity, those green shoots were cucumbers. If the bugs are three-cornered and gray, the green things were squash. If the little green shoots fall over, having been neatly gnawed—that is, neatly gnawed off—and a large white, red-headed and succulent slur is drowsing near by, those green shoots were tomatoesses.

MAY 18.—**Senator J. H. Hammond, in a speech in the Senate in 1858, was the first to say "Cotton is King." But he did not add that "Silk is Queen" and while men folks are glad to jog along with only cotton, look out for frosts and typhoons if the queens do not get silk.**

It is all right to call a spade a spade, but when a man whangs his shin on one in his garden he calls it a "—— — — ——well!" Now is the time to get out your hoe, rake, weeder, spade, crowbar, garden hose, sprinkling pot, trowel, dibber and other tools. Arrange them in your garden quite handy, forget to take them in, and they will be gone the next morning.

MAY 18.—**The noted Hanging Gardens were in the limelight about this date, 3000 B. C. Since then, many a man has fervently wished his garden would go hang.**

Watch for egg plants this date. They are very destructive and scratch up everything. If they are your neighbor's, shoot them. If your own, don't let them get out of the hen yard. Cabbages planted in April will not be ripe for several days yet. About now carefully protect the tall, velvety-leaf plants that begin to come up. In another month they will develop into sturdy pig-weeds.

MAY 20.—**Heronius, a Phenician, invented the table knife this date.**

The invention of the table knife is a reminder that it is time to plant the second crop of green peas. The first crop is undoubtedly dead by this time. Writing to the Agricultural Department at Washington for ketchup seeds will not avail. However, do not fail to write to the Secretary of State for a few grape juice plans. These horticultural jokes will prove a novelty in any garden.

Stories Worth While

The Bottle and the Twins.

A HARTFORD physician, who fishes for recreation, recently took along a friend on such an expedition.

Early in the afternoon the physician lost his sinker. For a moment it seemed that he was in a dilemma, and that there would be no more fishing for him that day. A happy thought, however, came to him, for he had a bottle in his pocket. This was carefully filled by the doctor with sand, corked, and sent down on its mission.

In a little while the doctor had a bite and pulled in his line at racing speed, finding a pair of fish, one on each hook. "Ah! Twins!" shouted the friend.

"Yes," grinned the doctor, "and brought up on the bottle, too."

Operatic Notes.

A CERTAIN Representative in Congress from the West is very fond of music, and it annoys him to a degree at the opera to perceive the inattention of the fashionable part of the audience.

One night, when he had slipped over to New York, to visit the Metropolitan, a friend found him supping at a Broadway establishment.

"I have been to the opera," said he, in response to the other's inquiry.

"What did you hear?"

"I heard," said the Representative, "that the Twillers are going to get a divorce; that young Van Gilder has married an English barmaid, and that Mrs. J. C. Spreckelmeyer is gradually pawning her jewels."

Art and Pigs.

AN eminent New York artist, noted for the beauty of his etchings, tells one on himself.

It appears that, one Summer, while sketching in New England, he made a study of a farmer's barn. The farmer happened to appear, and said he'd like to have the sketch. "If it isn't too expensive," he added, cautiously.

"Oh," said the etcher, whose work brings a stiff price in the Metropolitan market, "I won't charge you anything for the sketch, but"—his eye lighted on the pig pen—"I'll tell you what. You can give me one of those nice little pink pigs playing there."

The farmer frowned. "Why, man!" he exclaimed, "do you know what those pigs are worth? They're worth a dollar apiece!"

No Wonder.

BEFORE the passage of the present strict banking laws in Wisconsin, starting a bank was a comparatively simple proposition. The surprisingly small amount of capital needed is well illustrated by the story a prosperous country-town banker told on himself, when asked how he happened to enter the banking business:

"Well," he said, "I didn't have much else to do, so I rented an empty store building and painted BANK on the window. The first day I was open for business a man came in and deposited a hundred dollars with me; the second day another man dropped in and deposited two hundred and fifty; and so, by George, along about the third day I got confidence enough in the bank to put in a hundred myself!"

Advice to a Close Man

THERE is a Baltimore divine who can administer a rebuke delicately, but, on occasion, he sees to it that the point is plain. Once a wealthy member of his congregation, who is very close to the minister, spoke of his intention to go abroad.

"I have never been on the ocean," said he to the clergyman, "and I would like to learn of something that will prevent me from becoming seasick.

"You might swallow a dime," said the divine, "you'll never give that up."

Jeff Has the Same Idea of War That Sherman Had

Copyright, 1914, by the Star Company. Great Britain Rights Reserved.

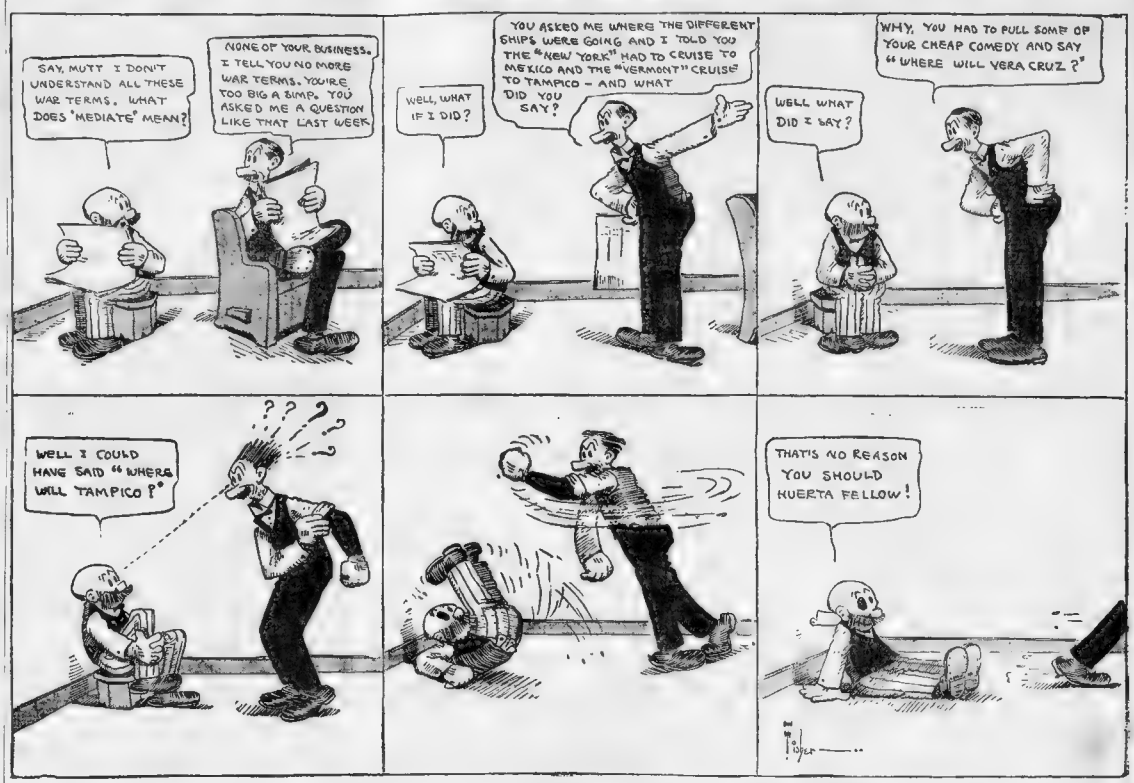

HOT SHOT FROM OUR WAR CORRESPONDENT

By A. E. HAYWARD.

Vera Cruz, May 9.

EDITOR CITY LIFE SECTION:

Dear Sir—Just why, says I, was it necessary to send me down here to Mexico filled full of a lot of bull con? What do you mean, bull con? says you, with dignity, cocking both feet up on the desk and selecting another perfecto. Just this, says I, cleverly dodging a stray soft-nosed bullet. Listen.

You say to me—careless like, you know—take a run down to Mexico and send up some thing full of roses and romance, and jumped off the train right into a bunch of cactus. Why didn't you tell me to wear shin guards?

"Am glad to hear there is no war."

So far I have not heard a single guitar, and if I ask for an egg they think I have high ambitions and am reaching out for the presidency.

In fact, I doubt if there is a chicken in town. All the senoritas I have seen are of that robust, ever-blooming variety which is as broad as it is long. Their skin runs to a rather mystifying shade of mahogany, unlike the "Carmens" we are used to. Trifle darker, and then some, I should say.

Deucedly embarrassing, too, for this morning I approached a senorita with a request for a certain direction I wanted to go. I loosened up a few words of split Spanish, but was cut short by:

"Look heah, man; whatfo you jibber like dat? Mah name's Liza Brown of Memphius, Tennessee, an' Ah got a hunch dat Ah'm goin' fo' to bust yo' coco"——

I withdrew in order.

But, realizing that I have a duty to perform for our readers, I will go on with my report, regardless of personal feelings in the matter. I am writing this against the wall of the Custom House, which has been taken by our marines. The wall is a little rough and bullet-chewed, owing to the many executions which have taken place against it, and I had to borrow a bayonette a few moments ago to sharpen the pencil, so excuse the writing.

As things——?????? Pardon me a second (!—!—!) Ha! Mexican just passed and snapped his fingers right under my nose. Deucedly familiar, I call it, what? I shall have to "mediate."

Things have been developing at such a rapid rate today I shall take a few events in the order in which they occurred.

9:00 a. m.—It is rumored Huerta has declared war.

9:03 a. m.—No truth in report that Huerta has declared war.

9:10 a. m.—Seemingly true that Huerta has declared war.

9:30 a. m.—Huerta has not declared war.

10:00 a. m.—It is reported that Huerta will accept the apology of the United States, providing the "Piffle" fire a salute of three bottles of grape juice.

10:30 a. m.—Commander of "Piffle" demurs at Huerta's demand, owing to the high cost of grape juice, and says he is willing to fire a salute of two bottles and a half of grape juice.

10.45 a. m.—Much excitement over a letter received from a South African cannibal king offering his services as a mediator.

11.30 a. m.—Huerta says he hates all Americans, but is willing to "mediate."

11:31 a. m.—Huerta says he loves all Americans like brothers, but refuses to "mediate."

11:33 a. m.—Huerta says he will both love all Americans and will "mediate" if they will fire a return salute of chili-con-carne.

Noon—Commander of "Piffle" insists that they are all out of chili-con carne, but have something just as good. Says he is willing to bend a little and make the salute two and three-fourths bottles of grape juice, Huerta to fire a salute of seven barrels of chili-con-carne.

I shall have to stop soon. A Mexican sniper on a roof across the way has been trying to pot me for the last ten minutes.

You were careless in not furnishing me with the proper credentials for a correspondent. Realizing that in order to get anything interesting it may be necessary for me to flit from the Federal side to the rebels and back again, I have prepared an alibi in case I am confronted with the delightful probability of being shot at sunrise.

I carry a copy of the AMERICAN in my pocket, together with two documents written in Spanish. One of them is a flattering rhapsody on the cause of the Constitutionalists, and the other a ribald article in support of the Federals. If I am questioned by a revolutionist I show him the AMERICAN and flash what is supposed to be a translation of one of the articles thereon. If the other way, I throw the Federal bull.

It works fine. Only about one out of a hundred can read English, and it doesn't matter whether the paper I show is an advertisement or not.

I shall really have to stop now, if you will excuse me. That Mexican is getting a little better at it and just snuffed the end of my cigarette.

Glad to hear the report from Washington that there is no war. Sincerely,

A. E. HAYWARD.

P. S.—Reported that Huerta will be asked to resign.

P. P. S.—Reported that Huerta will be asked to PLEASE resign.

Some College Boys' Fun--

Jokes from Princeton Tiger, Harvard Lampoon, Cornell Widow and Other College Comic Papers.

Copyright, 1914, by the Star Company. Great Britain Rights Reserved.

Was Feeling Well.

JIMMY—The blind have a very sensitive sense of touch.

Cholly—How so?

Jimmy—Why, I heard of one who said he felt blue the other day!

No Wonder.

"HELLO, old man! have any luck shooting?"

"I should say I did! I shot seventeen ducks in one day."

"Were they wild?"

"Well—no—not exactly; but the farmer who owned them was."

Olympian Wuxtry.

SOCRATES—Have you heard the latest news from the gods?

A Citizen—No; by Zeus.

Socrates—Owing to the late cold spell at Olympia, Mercury has fallen.

No Doubt.

SLIP—What is the word for cheese in French?

Slap—Fromage.

Slip—Why do they call it that?

Slap—From age, I suppose.

Too Much.

A—If I were a minister I should hate to dine at a banker's table.

B—Why?

A.—Think of three days of grace!

In Prison.

FRIEND (to condemned murderer)—Well, are you getting along all right?

Murderer—Yes, thanks; I expect soon to get the hang of it.

In Private Only.

"IS your wife lecturing now?"

"Well—ah—not on the platform."

Debut Dinner

MENU

Mock Count Soup

King Olives Stuffed Mangoes

Lobster a la Newport—Catchup Sauce

Saratoga Chips—Off the Old Block

Goose, with Sage Dressing

String Beans Dead Beats Mashed Hot Potatoes

Money Fritters Crushed Peaches Preserved Pears

Lemon Sherbet Gooseberry Pie

Wedding Cake

Demitasse—The Bitter Cup

Bet You Have.

BICKER—I've no doubt that poker must have been known to the ancients.

Flicker—Heavens! What in the world gave you that idea?

Bicker—Haven't you ever seen the Greek frieze out on the Art Museum?

Pertinent Questions.

WE note with sorrow that the committees elected for the purpose of choosing the questions to be propounded to the members of the senior class have sadly neglected their duties. The following supplementary list of very important questions have been drawn up and must be handed in answered before the end of the month. Do not answer more than one at a time, and please tell the truth.

State size of shoes if larger than nines. N. B.—Do you wear shoes?

How many banners have you given away? How many pins?

Do you think it vulgar to say "legs"?

Do you often say, "Snappy work, old chap"? Why do you do it?

Cascarus—I hear that Mark Antony at Caesar's funeral disclosed Casca's methods in the real estate business.

Caterpillius—How's that?

Cascarus—His words were, "See what a rent the envious Casca made."

Have you any enemies? Did you advise them to enter Harvard?

Do you use soap? why?

Can you eat glass?

Was your aunt's second husband ever engaged to a tall blonde? Why?

Favorite brew? stew?

Have you a half-brother what chews tobaker? Gum?

Do you play ping pong? Did you when you came to college?

Have you ever held a girl's hand? How long? Which one?

Do you wear pimples? Did you when you came to college?

Are you in favor of playing checkers with Vassar?

Dominoes? Hearts?

Have you ever been divorced? How often? Why not? Would you like to be?

How often have you heard freshmen speak of getting stuck?

What would you do if you were president of a trust?

Have you paid the sophomore jersey man?

He Would Not Do It Agesne.

THERE was a young man named Duquesne
Who said, "Moocrn fashions are veane.
Now do you suppose
If I went without clothes
That folks think I was insane?"

Felt Sicker Then.

A MAN to whom illness was chronic
When told that he needed a tonic
Said, "Oh, Doctor, dear,
Won't you please make it beer?"
"No, no," said the Doc. "That's Teutonic."

No Lie.

"DO you think that the automobile will displace the horse?" asked the conversational young woman.

"It will," answered the nervous young man, as he gazed down the road, "if it ever hits him."

Foolish Question.

OLD PARTY—Hey, there, boy, who are you throwing stones at?

Young Party (to companion in evil)—Say, Jimmy, keep up de good work; de old gent don't seem to know when he's hit.

Felt at Home.

TAN—Are you fond of Wagner?

Haeuser—Passionately. I was brought up near a stone quarry where they set off blasts every hour.

The Dancing Craze Gets 'Em All

Copyright, 1914, by the Star Company. Great Britain Rights Reserved.

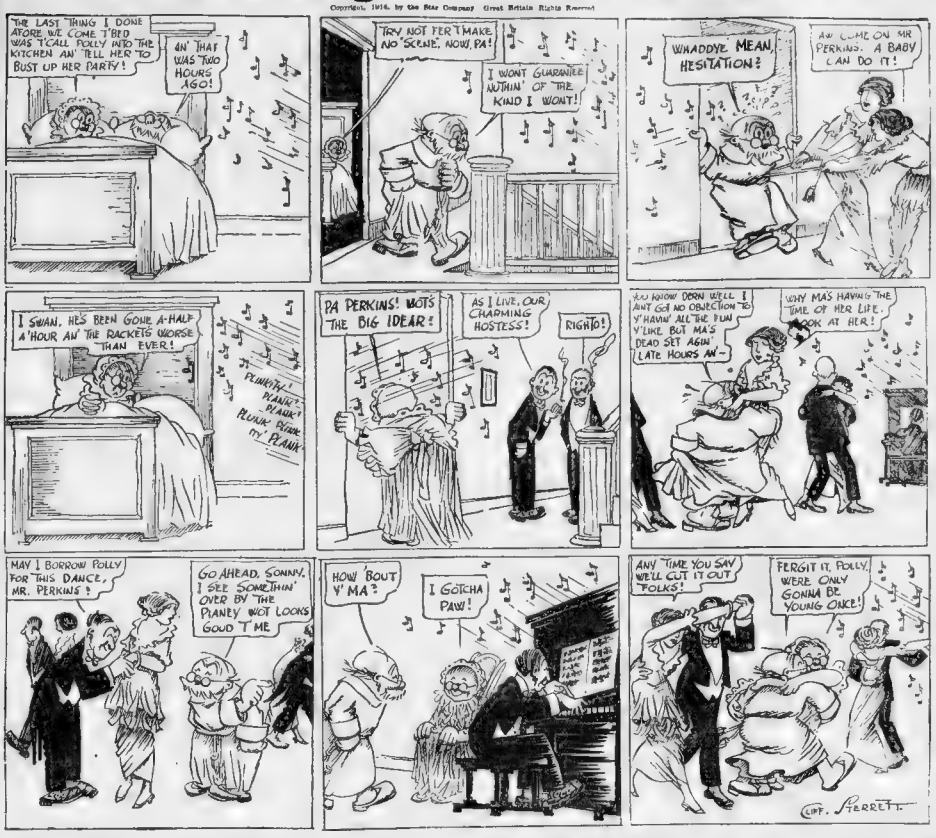

Best Jokes from Here and There

Copyright, 1914, by the Star Company. Great Britain Rights Reserved.

A Pleasant Change.

"JOHN," she said, as he settled down for his after-dinner smoke, "I've got a lot of things I want to talk to you about"—

"Good!" said her husband, affably; "I am glad to hear it. Usually you want to talk to me about a lot of things you haven't got."

At All Book Stores.

IT was a few days before Christmas in one of New York's large book stores.

Clerk—What is it, please?

Customer—I would like Ibsen's "A Doll's House."

Clerk—To cut out?

There's a Reason.

"IT must be great to be a man! One dress suit last you for years and years, and a woman must have a new gown for every party."

"That's why one dress suit lasts a man for years and years."

Home-Made Man.

SELF-MADE MAN (to highly educated grandson)—Well, Teddy, my boy, and what do you learn at school?

Teddy—Latin and Greek, and French and algebra.

Self-made Man—Indeed! And what's the algebra for cabbage?

Parson and the Press.

A SOUTH WALES minister recently paid a great tribute to the press.

The little town in which his chapel stands had been visited within a short space of time by several catastrophies, all of which, with harrowing details, had been duly exploited in the papers.

The minister was moved to make the misfortunes of his townsmen a subject of prayer. He knelt in the presence of his congregation, and began fervently:

"O Lord, doubtless Thou has learned through the papers of our recent and grave afflictions."

Worth It.

BALD-HEADED GENTLEMAN (in barber's shop)—You ought to cut my hair cheaper; there is nothing much to cut.

Hairdresser—Oh, no; in your case we don't charge for cutting the hair, we charge for having to search for it.

Get a Horse!

"WHAT'S the value of a [illegible]?

"Well, that varies [illegible] distance to the nearest [illegible]."

In Society.

MRS. MONEY BAGS—I hear you have spent a great deal of your time in Italy.

Mrs. Parvenue—Oh, yes, my dear, we're quite Italicized.

Brothers.

FIRST YOUNGSTER—I've got a new baby brother what came from heaven last night.

Second Youngster—That's nothin'. My little baby brother went to heaven yesterday.

First Youngster (reflectively)—Pete, I bet it's the same kid.

Says He to Moth-er.

MRS. MOTH—Where are you going, dear?

Mr. Moth—Oh, for a bit of a nap.

All He Could Do.

MAGISTRATE (to witness)—I understand that you overheard the quarrel between the defendant and his wife?

Witness—Yis, sor.

Magistrate—Tell the court, if you can, what he seemed to be doing.

Witness—He seemed to be doing the listenin'.

Local Color.

"HAVE you heard how Jagley makes home seem natural since he got on the wagon?"

"No; how's that?"

"He's put a green light in the porte cochere and has the butler make him put his name on the blotter every time he comes in."

Were Once Rivals.

MAGOOZIE—You'll recall, Podgers, we were once rivals for the hand of Miss Bullion?

Podgers (frigidly)—Sir, you have the advantage of me?

Magoozie (cheerfully)—True, my boy, since you married her; but we needn't quarrel for that.

Overhead at the Art Museum.

VENUS DE MILO—Did you make any New Years resolutions?

Apollo Belvidere—Sure—I turned over a new leaf.

Country Life Is All Very Well

THE MORNING SMILE

Wex Jones, Editor

Especially If You Live In the City.

Vol. III. Boston, Sunday, May 10, 1914. No. 22.

OUR GREAT ONE-WORD PLAY.

Thrilling Drama Told in Shortest Speeches on Record—Smile Keeps Abreast of Literary Fashion.

HE (entering room with stealthy expression)—Out?

SHE (with look of triumph and cunning)—Yep.

HE—Brute!

SHE—Who?

HE—Husband.

SHE—(glancing nervously towards curtains) Perhaps.

HE—(holding out his arms)—Ethel!

SHE—Nix.

HE—Why?

SHE—Bunk.

HE (with expression indicating that his grandfather has died and left him a fortune in a Brasil nut factory)—Darling.

SHE—Me?

HE (advancing)—You.

SHE—Back.

HE (backing up against curtains)—Cruel.

BASEBALL BAT (advancing behind curtain in hands of husband)—Zzzack!

He (falling heavily to floor)—Ouch!

SHE—Dead?

HUBBY (emerging from behind curtains and poking prostrate form with toe)—Nope.

SHE—Too—

HUBBY—Bad.

SHE—Ring.

Maid (entering with expression indicating she had been flirting with copper at kitchen door)—Rings?

HUBBY—Cop.

COP (entering with expression indicating that he is an Irishman with red hair)—Sir?

HUBBY (pointing to figure on floor)—Wagon.

COP—Righto.

WAGON—Ding!

HE (landing in wagon with an expression indicating he would prefer to be in a morris chair at home)—Ouch!

SHE (moving to hubby with expression indicating that she is about to cop a new lid)—Pet.

HUBBY—Darling.

SHE—Hat?

HE—Much?

SHE—Hundred.

HUBBY (writing out cheque with expression indicating that giving up $100 doesn't pain him more than the simultaneous extraction of all his teeth)—Yours.

YOU CAN DANCE THE TANGO

All the latest fancy Dances in a week, after receiving five lessons. They are all very simple. Also teaches the Hesitation Dance. Lessons which are becoming popular again. Illustrated and Written in Plain language by experts and you cannot fail but learn. You feel better knowing you are dancing correctly. Large book by mail 10 cents. Royal Pub. Co., Box 3, So. Norwalk, Ct.

BASE BALL CURVER

Fits on hand, cannot be noticed. With illustrated instructions how to throw all the different curves, for the praise of 50th. ANDREA Co., Dept. B, 200, Norwalk, Conn.

A Composite Picture of Spring —Representing Moving Day, Spring Fever, Twittering Bird, and Clear Sky.

IN THE SMILE'S LETTER BOX.

AN AMATEUR GARDENER.

TO THE EDITOR—Should an onion tree be pruned?

R. SMITH.

A POLO PLAYER.

TO THE EDITOR—I am a young man, twenty-one years old, six feet high, and I want to play on the American polo team against the English.

I have had experience riding on merry-go-rounds at Revere Beach and have also ridden several times in B. & M. trains. Only once have I been thrown, and that was when one of the trains jumped the track. I also have a sister who wears a polo coat.

JIM ROSCOE.

(Write to Harry Payne Whitney, enclosing your photograph. Give all details in first letter and save postage. —ED.)

CACTUS.

TO THE EDITOR—Is there any practical use for a cactus plant? THOMAS J. GILROY.

(Of course there is. Nothing like it for hiding in some fellow's bed. His first exclamation will convince you that it's very practical for joke purposes.—Ed.)

EGGS AND HUMOR.

TO THE EDITOR—Is there anything humorous in hard boiled eggs? SUSIE PERKINS.

(Yes, but the loosely cooked ones are more mirth-provoking.—Ed.)

RIDDLES.

TO THE EDITOR—What is life? What is love?

TOMASITO OLO.

(One of 'em is darned foolishness. —ED.)

HIGH COST OF LIVING.

TO THE EDITOR—I have a plan for reducing the high cost of living—a plan so simple that it is marvellous nobody has thought of it before. In a few words, it is: Don't pay so much for what you buy. If your grocer tells you a can of beans is 20 cents, pay him only 13, thus effecting a saving of 16 cents.

RALPH SMITHERS.

OUR WEEKLY HEALTH HINT.

Keep 'em on awhile.

The Master Theatre Builder

Raymond Hitchcock and Marion Sunshine in "The "Beauty Shop."

Copyright, 1914, by the Star Company. Great Britain Rights Reserved.

MARION—That's a terrible disturbance you're starting around here. Can't you use a noiseless hammer?

HITCHY—Do you take me for a dramatic critic?

MARION—It's after hours. You shouldn't work now anyhow.

HITCHY—Understood I you to say I shouldn't work? I must. I'm building my theatre.

MARION—Well, can't you hire somebody to do that for you?

HITCHY—Nope. I'm broke. Gotta build it myself.

MARION—What's this big open space here?

HITCHY—Oh, that's the main entrance, right off Main street, where all the crowds will come in.

MARION—Main street! Oh, yes. Yes, all the crowds will pass by the main entrance, won't they?

HITCHY—Now, don't get sourcaustic or I'll wrap the old family armchair around your neck.

MARION—But I don't see any [illegible]

HITCHY—Right. No seats. Standing room only.

MARION—Oh, you expect the play to be as popular as that?

HITCHY—Popular? Why, I've rented the entire gallery already to the Un-tied Cigar Stores on a 999-year lease. They're going to give one admission to each customer for fifty thousand coupons.

MARION—That balcony seems to be only half-cooked. That's an awfully funny balcony.

HITCHY—Well, you bet. I want it to be funny. All the rest of the balconies in New York are sad. Good evening, Mr. Treasurer!

MARION—After whom will you name this theatre, after whom?

HITCHY—You just learned that word "whom," didn't you? It's being said superabundantly right now.

MARION—Well, the name?

HITCHY—Oh, yes, the name of the theatre. Why, I think I'll name it after some actor.

MARION—What actor?

HITCHY—Now, really, you know, I hate to talk about myself, but, I repeat, I shall name it after some actor.

MARION—How about the admission prices?

HITCHY—Admission? Oh, very simple. There will be absolutely free admission to all parts of the house.

MARION—What!

HITCHY—Positively. Get the crowd in. That's what you have to do these days. Then—charge 'em a dollar apiece to get out.

MARION—I suppose you expect to get rich in one night that way.

HITCHY—Of course. You see, there'll be no debt on the theatre. It costs me nothing to build, because I'm doing the work myself, as you see by my hammer.

MARION—Who's going to be your leading lady?

HITCHY—She's the daughter of a poor rich brewer. I had to give her the ingenue assignment, because we're going to serve beer between the acts. It will make the audience swallow the show much better.

MARION—Aren't you afraid they'll choke at that?

HITCHY—Careful, now, Spaniard. I'm apt to crown you with a flatiron.

MARION—Are the dressing rooms all ready?

HITCHY—Mine is. This is my dressing room down here on the stage level. All the others are way up there in the wings.

MARION—Pardon me! This is my dressing room.

HITCHY—Not unless we dress together——

MARION—You get out of my dressing room!

HITCHY—And you get out of my theatre!

MARION—Aren't you going to marry me?

HITCHY—Well, you see, I would, but I'm a bit involved. Yes, family affair, you know. Matched since we were children.

MARION—Matched?

HITCHY—Yes. They threw us in the river and we both came up heads.

MARION—Oh, is that all?

HITCHY—Not quite. Besides, their farm adjoins our farm, and——

MARION—You have led me to think all along that you loved me, and now——now——

HITCHY—Well, that's my system—treat 'em rough.

MARION—I've even become a blonde for you.

HITCHY—You ought to be a blonde in April. It lightens up the sloppy weather.

MARION—And I even went on a diet for you.

HITCHY—Now go and be a stout party if you want to. Go and eat yourself out of shape.

MARION—Why, I'd even become a ticket speculator for you and make the people bid high for their exit tickets.

HITCHY—Done! We will be married at sunrise.

A Moving Litany

Copyright, 1914, by the Star Company. Great Britain Rights Reserved.

FROM wives who read all the apartment advertisements and talk of moving from morning until night, and from the fiend incarnate who invented the habit or shifting from one place to another to live:

From imitation human beings yclept "moving men" who carry a sofa cushion down stairs with care and drop your pipe rack out of the window, and from attempting to pack chinaware so it will not break:

From moving men who promise to come at 9 a. m. and arrive at 4:30 p. m., and from ivory-domed maids who pack the ink bottle in the box with your best shirts:

From brainless hunks of Swiss cheese in human form who see you lifting the piano into a van and ask, "Are you going to move?" and from utter failures in the form of clerks who take your order to turn on the gas and water in your new home and go away and forget to order it done:

From searching through eight boxes and twelve trunks for the hammer when it is in the cake box, and from having to put it there.

From doddering van drivers who deliver your goods to the wrong apartment, and from hustling helpers who set down the kitchen range in the front room when your back is turned and put the bookcase in the kitchen.

From dear, sweet, kind, well-meaning relatives who call around while you are in the midst of moving and advise you where to hang the pictures; and from active strikers who carefully bring the barrel of coal up into the dining room and dump the barrel of chinaware in the coal bin:

From careful wives who pack jars of fruit in the mattress and forget to remove them before you retire, and from the general chaos, gloom, misery, suffering, uselessness, stupidity, irritation and all-around agony of moving.

YE GODS, DELIVER US!

Fun from HEARST'S MAGAZINE

Reprinted by Permission from the Current (May) Number of HEARST'S MAGAZINE

Robert J. Aley, to arrange the He Runs a College. disputes of his

ROBERT J. ALEY, president of the University of Maine, tells of a prominent attorney, who, years ago claimed his residence in an Iowa town. He, as the only legal light for miles around, was accustomed

neighbors.

"On one occasion," continues President Aley, "he was awakened from his peaceful slumbers by a violent knocking at his front door. Lazily pulling himself out of bed and putting his head out of the open window he soon discovered that his unwelcome night visitor was none other than an old man, Jerry McCloud for whom that very afternoon he had drawn a will.

"'Well, Jerry, what's the trouble?' the lawyer queried, none too softly.

"'Faith, it's th' will,' replied Mc Cloud. 'I couldn't get a wink av sleep a-thinkin' av it.'

"'The will?' reiterated the attorney.

"'Yes,' replied McCloud, 'ye've fixed it so I've not left meself a stool to sit on!'"

(Left)—Hy Jonnson. No Japs for Him!, Gen. Civilly Serviceable Black.

GOVERNOR HIRAM W. JOHNSON of California, always has an amusing anecdote to relate. One of his newest ones is as follows.

"An Episcopal minister, who was the rector of a very fashionable church in a suburb, decided he could not be bothered with the innumerable telephone calls that fall to one of his profession. So he had his name left out of the telephone directory.

"A prominent merchant having the same name and living in the same suburb, was continually annoyed by requests to officiate at funerals and baptisms. He finally asked the rector to put his name back. But he was not successful.

"Since the rector wouldn't, the merchant decided to complain to the telephone company. As he was writing the letter, one evening, the telephone rang twice, both times asking for the minister. His patience was about exhausted and just as he had settled himself, the bell rang again. This time it was a timid voice of a young man asking if the Rev. Mr. Blank would marry him at once.

"After a moment's hesitation, a appy thought came to him 'No,' he said, 'I can't marry you tonight. I'm too damn busy writing my sermons.'"

GENERAL JOHN C. BLACK, ex-president of the United States Civil Service Commission, tells this tender little story: "One of my dearest friends is a pastor of a rural church; one evening while I was visiting him, a young couple came to be married. The young man was bashful.

"'We—we want you to marry us,' said the youth

"'Come in,' said my friend, opening the door wide, hoping to overcome their embarrassment.

"'Will you be married with a ring?' he asked.

"The young man turned a helpless gaze on his companion, who returned his look with one of equal helplessness. Then he turned to the pastor

"'Well,' he said, at length, 'if you've got one to spare and it can come out of the $2, I guess she'd like it.'"

GUY BATES POST, who has created the title role in the successful production of "Omar, the Tentmaker," tells of a friend of his, a very steady and serious country gentleman, who joined a metropolitan club which offered the unusual advantage of bedrooms for suburban members during their visits to the city.

"When next he came to town he repaired to the club and put up for the night. Now, as a matter of fact, some time had elapsed since he had become a member, and in the meantime the club had become very fashionable, and its hours correspondingly irregular. As was his custom, my friend went to bed at an early hour, when all was orderly and the other members decorous and quiet.

"The following morning he appeared in the dining room at his accustomed hour—8 o'clock—but to his astonishment found all the tables devoid of coverings and the room empty, except for one uniformed attendant who was in the middle of the dusting process. While he was gazing around confusedly, a sleepy-eyed waiter approached him

"'I beg pardon, sir,' said he, apologetically, 'but no suppers can be served after 7:30.'"

JOHN HOLLIS BANKHEAD, senior United States Senator from the State of Alabama, is a lawyer of the old school who proudly proclaims that he sprung from the "peopul" and by them unaided and alone has been kept in the Congress for the past quarter of a century or so. But even Mr. Bankhead at times has a quiet laugh at the homely unsophistications of some of his constituents.

"There's Julius Green of Pickens County," said Mr. Bankhead "I met him again on my last tour of the provinces. "'Howday, Julius?' I said

"'Po'ly,' said Julius

"'What's the matter?' I asked solicitously.

"'I been a-havin' hard luck, Colonel,' replied Julius, despondently. 'You know,' he went on, and in his eyes was the shadow of dejection, 'I had a piece of bacon I kept to boil peas with. The other day I lent it to Severeaux Henderson, and his wife boiled black peas with it and ruined it.'"

Bankhead, Working in the Senate.

SENATOR NEWLANDS relates what happened when the old watchmaker of a town in Nevada recently retired.

"The contract for maintaining the church and town hall clocks in order was given to his successor. The new man, unfortunately, from the beginning, experienced a difficulty in getting the clocks to strike at the same time. Finally, the Town Council remonstrated with the watchmaker

"'You must remember that every watchmaker has his own methods, gentlemen,' replied the man 'Mine are not the same as Cartledges.'"

"'Well,' stiffly replied one of the councilors, 'it would be better if they were.'

"'I wrote to Mr. Cartledge a few days ago about the trouble I was havin', said the young man. 'Perhaps you'd be good enough to read his reply.'

"He produced the letter and handed it to the Council. It read:

"'Dear Sir—About them clocks —When you get to know what a cranky bunch that old Council are, you'll do the same as I did for twenty years. I'd just forget to wind up the striker of the Town Hall clock. Then the old Rubes won't be able to tell both clocks ain't striking together.'"

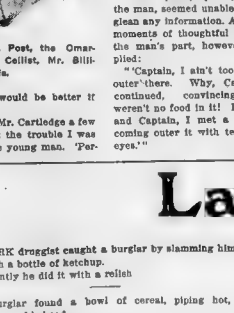

(Left)—Guy B. Post, the Omar-Virtuoso, Our Cellist, Mr. Billimaker Newlands.

WILLIAM F. M'COMBS says: "Several philanthropic personages were assembled at the club one evening, and conversation had gone to some length when a man who was sitting quietly in a corner arose and broke into the conversation right,' he remarked, 'but I think it is only just that my next-door neighbor, Fred Watkins, should be included in the kindly disposed bunch.'

"'We are willing to add him to the list,' responded one of the group, 'but is he really so generous?'

"'Well, I should say that he is,' was the emphatic and immediate declaration. 'Dozens of trumps have never known him to turn one down—that is completely.'

"'You don't mean it,' was the astonished reply.

"'That's a fact,' rejoined the first. 'He always gives them a letter of introduction to me.'"

W. F. McCombs, who Pipes for the Democrats

ADMIRAL FLETCHER, who has been prominent in the Mexican situation, is a very prolific story teller, and here is one he tells as an actual happening.

"An old-time bluejacket was charged with extracting food from a lazaretto outside of meal hours.

"The captain, upon questioning the man, seemed unable at first to glean any information. After a few moments of thoughtful silence on the man's part, however, he replied:

"'Captain, I ain't took no food outer there. Why, Captain,' he continued, convincingly, 'dar weren't no food in it! I looked in and Captain, I met a cockroach coming outer it with tears in his eyes.'"

Admiral Fletcher of Our Own Navee.

Mutterzolb and Son--

By D. Darby Aaronson

Copyright, 1914, by the Star Company. Great Britain Rights Reserved.

"WELL, Milton," exclaimed Mutterzolb, "your uncle Duvidiabel is arrived from Russia.

I just took him off from Ellises Ireland this morning and you ought to see the great times we had together already. We fell on one another's necks and cried for nearly two hours apiece. Then we commenced to talk about the family, and the minute he meationed our father, Alvasholem, I started to cry so loud that the people came running over, thinking maybe somebody stole my pocketbook.

"And you know why I cried this way? Because I had it on my conscience that I wuz really the cause of my father dying so sudden before his time. I could bet mit you anything that the poor man wuz worrying about my leaving him up to the last day of his hundredth and seventh year And who do you think I could blame for this? Nobody but my brother, Duvidiabel.

"He used to have a habit to go through my pockets every night when I wuz asleep, but otherwise he wuz an honest feller, and one night I left by accident a dollar in my pocket and sure enough when I waked in the morning it wuz gone.

"I didn't want to accuse him of taking it, so I asked him in a nice way he should give it back to me But he didn't do it and that worried me, and besides the next day they wuz coming for me to make me be a soldier for nothing in the Russian army and that worried me, too, and worrying between the two things got me so discouraged that I left for America.

"And, say, I never forgot about that dollar he took from my pocket, so when I met him on Ellises Ireland I wuz going to be mad on him yet, but when your heart gives you a catch you can't do that. Say, he's yet my own fish and blood, and you know blood is thick mit water. So I didn't say nothing to him about it because I thought to myself well, he'll pay me back, maybe, and that will be a big lesson to him.

"You ought to see how that feller changed; really I wuz surprised when I seen it He didn't look at all like the same feller I saw when I left him. Well, say, a person changes a little in forty-one years.

"But if you ever saw real feelings of one brother for the other, you ought to see the great times I showed him. What I took him first to see the Metropolitician Life Building was nothing compared to the other great places I took him to, like the subwait, Centaroll Park, Grant's Tombs Prison, and the highest building in the world, the Woolshirt I could swear that feller wuz born smart, because for a feller who don't know nothing at all about America to do what he done is nothing else but smart. While he wuz looking up on that big, high Woolshirt Building he had his two hands on his watch and chain

"Then he got so hungry I thought the poor feller would starve from eating, so I right away give him a take quick to get him something to eat, but just then it has to be a block in the subwait and it wuz nearly four hours before we got home to eat.

"After eating I took him out and bought him an American suit clothes and a pair shooses. I went along mit him to protect his money so them crooks don't overcharge him. Well, a hat already I had for him and it wuz just like new, too. Say, how long did I wear it? Maybe two seasons, and it fitted him fine, only maybe it wuz just the least bit a little too big for him, and I wished him only that he should wear it in the best of health, and Milton, as true as I am standing here, I didn't charge him even one penny for it. Shows you only what a brother's heart is, and say, that ain't mentioning nothing at all about a brand new collar I gave him what I wore maybe just a few times.

Then I took him to the moving theatre and he wuz wondering so much how the pitchkiss is moving that he couldn't believe it wuz pitchkiss at all. He said to me in my ear, so that nobody should hear, that he thinks it's a swindle in the back from the curtain what's acting. So I tried to convince him that there's nobody acting and that it is really pitchkiss, when a loafer comes over to me and tells me I'll have to keep quiet.

That's a cheek for you. I am sitting there talking three hours and nobody said a word to me, and that loafer has to insult me like this. So I didn't pay no attentions to him and kept on talking, and don't you think that same loafer comes over to me again and says to me if I don't keep quiet this time I'll have to get my money back and go out. So I commenced to holler that I wouldn't stay in a place mit loafers even for one second and went right out and got my money back.

"Then I took him up to my lodge rooms and you ought to see how glad everybody there wuz to see him. They adjourned right away a very important meeting and everybody run over to him and commenced asking him questions about the old country, and you ought to see how they wuz treating him mit the highest respects, and would you believe it if I tell you and I could swear to you; Milton, I am not lying, the president himself, Sascha Zaiteman, came right over to my brother Duvidiabel and shaked hands mit him. When I told Duvidiabel afterward who that feller wuz what just shaked hands mith him, he wuz just like a man in a sleep. He couldn't get over it at all

Then we all went over to Hirschberg's saloon for a schnaps, or maybe a glass beer. Well, say, it's according to what you like, and the minute Mrs. Hirschberg heard that my brother just came from the other side, she came running over to him crying and asked him if he heard maybe anything from her mother in Australia. So he told her that he wuz sorry he couldn't because he comes from a bog city and don't know much about the smaller ones, and she wuz so disappointed, that poor woman, she wuz crying And such a fine woman she is, too She treated us to a schnaps

"Then the lodge members commenced to treat Duvidiabel and me to schnapses, to wine, to beer, anything we liked. I tell you, to get away from work for a little while done me a lot good. I took home mit me twelve cigars and nine bottles beer as a remembrance to Duvidiabel."

"Are you going out with him again tomorrow?" asked Milton.

"Sure I will," replied Mutterzolb. "I'll take him to the lodge again."

Cherry Valley Notes

By Old Joe Bigger

Copyright, 1914, by the Star Company. Great Britain Rights Reserved.

OUR perlice force hes bin told tew try and find out who put a butterine sign on Mrs. Perkins' house after rubbin out the last "e." She's maddern a wet hen erbout it.

Dick Maas is goin tew grow sweet taters. He hez planted them on a steep side hill so's they'll run down and grow long-like.

Harry Nelson thot by the rumblin in his left ear thet the drum head had got loose, so he poured some alum water in it to pucker it up. Now he can't hear nuthin, but the rumblin's gone.

Bill Flinn sez that April showers bring May flowers and also wrinkles in $6.98 suits.

Dirt ain't half as mean as sum womin. Friday nite, when the burlesque show wuz here, Mrs. Hank Daniels, who ailus shaves Hank, cut him on the chin and it took him the hull evenin' tew fix the thing up.

Wherever Bill Flinn is he's the life of the party. It's the greatest wonder he ain't on the stage. At the donashun Wednesday he asked all the peepul round the table tew just eat the red part in their olives and giv the rest tew him. Then he made a chain of them with a suce string and hung them round Susie Perkins' neck. Then he sed, "Behold my queen Olivatte." He kin think of the most cantakerous things tew dew of ennybudy I ever seen.

Our new elocution teacher sez it's no use trying tew be stylish in Cherry Valley. Four difrent times at the M. E. social she had tew go tew the dressin room and cut another one of them diamond-shaped peeces of court plaster and stick it near her left eye, because someone kept pickin them off, thinkin they wuz doing her a favor.

Quite True.

A QUIETLY dressed woman was arranging to take out a life insurance policy

"Your name, please?" said the agent

"Lucy Brown.'

"Are you married?"

"Occasionally."

"I—I don't think I quite understand," said the astonished clerk

"I said occasionally," repeated the woman. "My husband is a traveling man."

Cert.

THERE was a young woman named Gert,
Who put on a silt hobbie skirt.
The men rubbered so
Where ever she'd go,
That necks by the hundred were hurt.

Best Stories of the Week

Copyright 1914 by the Star Company. Great Britain Rights Reserved.

New Form of Address for the Deity.

THE editor of a magazine published in Boston recently found time, in addition to his arduous duties at the desk, to deliver several speeches for a municipal organization.

At the breakfast table on the morning following one of his addresses all heads were bowed for the customary grace before meat, when the editor startled his family by beginning thus, in a loud voice:

"Mr. Chairman!"

Severity of a Mother.

A VERY estimable widow in Germantown, Philadelphia, is the mother of a son who has given her much trouble by reason of his waywardness.

"I am afraid," said a friend one day, in speaking of the boy, "that you are not firm enough with him."

"On the contrary," said the mother; "I sometimes fear that I am much too harsh."

"Indeed!"

"Oh, I don't mean to say," the fond mother hastened to explain, "that I have ever really taken any summary action, but I have talked to him a great deal."

"And what have you said?"

"Why, I have said, 'Richard! Richard!' and other severe things."

The Cost.

THERE is an actor, well known for his extravagant mode of life, who prides himself upon his knowledge of wine, and his friends say that he is justified in his assumption of the role of connoisseur.

A fellow-player was dining at home with the aforesaid actor one evening when a choice vintage was served. "That's a grand wine," said the guest, "and it must have cost you a lot of money."

The player shrugged his shoulders. "It didn't cost me anything that I know of," said he

"It was given you, then?"

"No; I bought it from ——, in Fifth avenue.'

"But he will charge you something for it?" persisted the guest.

"I believe he does write down something in a book," said the host, carelessly. "Let's have another glass, old top."

Laughs in the News

Copyright, 1914, by the Star Company. Great Britain Rights Reserved.

A NEW YORK druggist caught a burglar by slamming him over the head with a bottle of ketchup.
Evidently he did it with a relish

Another burglar found a bowl of cereal, piping hot, suddenly slammed down over his head.
It went against the grain.

A chicken out in Chanute wa s discovered to have two hearts.
This is two more than most chickens we know.

Out in Cincinnati the parents of fourteen children are seeking new mates
"If at first you don't succeed, try, try again."

Several snow removal schemes have just been put up to the Mayor.
Most of these schemes for removing snow are better adapted for Summer than any other season.

A Glencoe, Ill., man is absolute monarch of the town. He actually bosses the whole place
From this we grasp the idea that, next to his wife, he's the highest in authority in the place

"Americans are money spending mad," declared Congressman Moore of Pennsylvania.
They are twice as mad when they have none to spend

A pianist is going to aid the police.
Disperse mobs and keep the crowds moving?

A chap recently got a medal for saving the girl he married At least that was the way it was worded
And think of the heroes who have merely married, and yet deserve medals.

Over in Paris there's a lot of excitement over an aeroplane which "flies like a bird."
Ah, well, it would have been more unusual if it could fly like a hippopotamus.

"Tammany chief would send a regiment of members to the front," is recent newspaper headline information.

Note it stated the chief would "send." No mention made of taking them there. That's one thing a Tammany chief will not take.
Some of their drilling orders might include: "Carry—ward!" "Charge—it to the city." "Advance—prices." "Present—bills." "Gathergraft."
An up-to-date organization like this would doubtless be armed with "repeaters."

Weird costumes were worn at the recent Cubists' ball.
How can any one wear a cubist costume without the corners hurting?

A Chicago doctor declared he was insane. After he died an examination of his brain proved that he was right, according to experts.
But if he was sane enough to know he was insane, doesn't that prove his sanity? In other words, being insane, yet sane enough to know it, was the insanity—oh, figure it out yourself.

An aviator recently took his sweetheart for a ride in his plane and while soaring a thousand feet above San Francisco he proposed to her with such success that he was accepted.
Quite a flight of oratory. Or was it merely airy persiflage?

A Colorado minister preached two sermons with two ribs broken.
If he had broken all his ribs the congregation wouldn't have got out until midnight

Many college boys are planning to make a tour of France, including a long stop at Paris, this Summer.
Lower education?

It has been discovered that the American people spent $9,000,000 more last year for chewing gum than was spent by all Christian religions for foreign missions.
The chewing gum people advertise

It has been discovered that a French student's life is tense.
Fast tense?

Mexicans at Vera Cruz looted a refinery.
They cannot stand for any sort of refinement down there.

"War spirit sweeps Mexico," was a recent headline in the newspapers
If this is true, it is the first time Mexico has been clean

It must have peeved the Long Island prophet considerably to have this Mexican affair break out about twenty-four hours after his prophecy was published to the effect that there would be no more war for eighteen years.

A New York woman has brought suit against her hostess because she says she lost $247 in poker while a guest.
Thinks she didn't get a square deal, perhaps.

Now a girl has sued Caruso for $100,000 for having jilted her, according to her claim.
She doubtless has his high notes in mind

A Pennsylvania woman, whose husband was wanted by the authorities, advised him to surrender. He did, and he was hanged the other day. Now she claims the reward which was offered for his capture.
"VOTES FOR WOMEN!"

"White House denies Bryan is to resign," is an item of news sent throbbing over the wires from Washington
Shortly after this another Washington dispatch stated, "There is gloom at the White House.

At the recent pageant conducted by the young suffragists to advance the cause of woman suffrage, there were 100 young women and thirty young men. The women wanted the men to wear costumes which displayed bare limbs. The young women wore flowing robes.
And yet they claimed to believe in equal rights!

An English girl recently declared that the secret of beauty was getting up at 4 a. m.
Nearly half of our acquaintances seem to be late sleepers.

"Police on a real scent," states a news item head.
Of course there was money in it.

More colleges, the newspapers inform us, are to add schools of religion.
How these educational leaders do go in for novelties.

SPORTING NEWS AND ATHLETICS
SUNDAY, MAY 10, 1914.

Boston American

MONARCH OF ALL NEW ENGLAND SUNDAY PAPERS

NEWS SECTION PART III.
SUNDAY, MAY 10, 1914.

YANKEES, IN FAST FINISH, DEFEAT RED SOX, 3 TO 2

Collins Weakens in Eighth Inning and Chance's Team Overcomes One-Run Lead and Win a Hard Fought Game

Errors by Carrigans Pave Way for Defeat, Despite Fact That Otherwise Team Fielded Brilliantly—15,000 See Game

By A. H. C. MITCHELL.

Coming from behind in the eighth inning, the Yanks nosed out the Red Sox and won out, 3 to 2, thereby spoiling somewhere near 12,000 plates of baked beans which that number of Boston "fans" had counted on enjoying for their Saturday evening meal.

Ray Collins sailed along very nicely for seven innings, but in the eighth the Yanks straightened his curves with a vengeance and drove him to a shower bath in the clubhouse. Hugh Bedient took up the burden and prevented further home plate stuff on the part of the visiting athletes, but the foul deed had been accomplished and the Yanks retired from the diamond winners by a score of 3 to 2.

ERRORS CAUSED SOX DEFEAT.

In spite of the four errors charged against them, the Red Sox fielded in brilliant style, three lightning double plays killing off the New Yorks when they seemed to be getting to Collins' delivery.

For all that, however, errors paved the way to defeat.

In the first place, the highest priced ball player in the world was responsible for the first run made by the visitors. It was in the sixth inning with the score 1 to 0 in the Red Sox favor, when Maisel led off with a single to centre.

Speaker saw the ball coming and spread himself out like an adjustable hat rack. Horror of horrors! There was a hole somewhere, and through the hole sped the ball. With fire in his eye Speaker turned and chased the pill, but he didn't catch up to it until it was close to the flagpole, and before it could be relayed to the plate Maisel, who can go a hundred in about 9 4-5 seconds, had crossed the rubber.

That tied up the score, the Red Sox having made a run in the third on a pass to Engle, an out, a steal of third and another out.

The Sox came right back in the last of the sixth and took the lead again on Gardner's single to right, his steal and Yerkes' two-bagger to the left field bank.

MAISEL SCORED WINNING RUN.

Collins seemed to be going fairly well, but, as a matter of fact, the Yanks had solved his delivery. Truesdale, the first man up in the eighth, was safe on Janvrin's poor throw of his grounder. McHale sacrificed him to second and he scored on Maisel's long double to left.

The little New York third baseman then put Collins up in the air by a clean steal of third. The result was that Hartzell lined a terrific single to right, on which Maisel scored the winning run. Walsh then stepped to the plate and straightened one of Collins' offerings into a single.

At this point the Vermonter retired and Bedient went in to pitch. The Red Sox are almost sure to get Caldwell on Monday for the final game of the series, and they will have their work cut out for them, as this pitcher has shut out the Boston, Washington and Philadelphia teams in succession, pitching twenty-five innings without a run being made off him.

The Yanks threatened in the first inning when Maisel led off with a single to centre and took second on Hartzell's sacrifice. Both Walsh and Williams, however, went out on infields.

The home bunch also looked dangerous in their half but they failed to tally. Engle beat out a hit to Peckinpaugh, and Hooper put him on second with a sacrifice. Speaker's beat was a pop fly to deep short but Lewis connected for an infield single, putting Dingbat on third. Gardner poked a slow roller to Truesdale, whose throw beat the runner a step.

CARRIGAN SAVES RED SOX.

In the second, with one down, Sweeney landed on one that was close to his neck and drove it to right for a single. He stole second and this swelled him up to such an extent that he grew careless and a quick throw by Carrigan to Yerkes caught him napping off the bag. Peck drew a pass but died stealing, Janvrin blocking him off in fine style.

In Boston's half Carrigan poked a single through Maisel, but there were two down at the time and Collins' fly to Hartzell retired the side.

The Yanks threatened again in the third. McHale singled with one out but was forced by Maisel. Hartzell followed with a single on which the speedy Maisel took third and Hartzell ran to second on the throw to

Continued on Page 2, Column 2.

Here's the Pathetic Story of the Rise and Fall of the Red Sox

YANKEES.

	ab.	r.	1b.	t.b.	p.o.	a.	e.
Maisel, 3b	3	2	2	2	1	0	0
Hartsell, r.f.	4	0	3	3	2	0	0
Walsh, l.f.	3	0	0	0	0	0	0
Williams, 1b	4	0	0	0	17	0	0
Holden, c.f.	3	0	0	0	4	0	0
Sweeney, c	4	0	1	1	1	1	0
Peckinpaugh, s.s.	3	0	0	0	2	7	0
Truesdale, 2b	4	1	0	0	0	4	0
McHale, p	2	0	1	1	0	3	0
Totals	30	3	7	7	27	15	0

RED SOX.

	ab.	r.	1b.	t.b.	p.o.	a.	e.
Engle, 1b	4	1	1	1	13	0	1
Hooper, r.f.	3	0	1	2	0	0	0
Speaker, c.f.	4	0	0	0	2	0	1
Lewis, l.f.	4	0	2	2	1	0	0
Gardner, 3b	4	1	1	1	0	2	0
Yerkes, 2b	5	0	2	3	3	5	0
Janvrin, s.s.	3	0	1	1	3	4	1
Carrigan, c	3	0	1	1	4	2	0
Collins, p	3	0	0	0	1	4	0
Bedient, p	0	0	0	0	0	0	0
aHenriksen	1	0	0	0	0	0	0
bRehg	1	0	0	0	0	0	0
Totals	35	2	9	11	27	18	4

aBatted for Carrigan in 9th.
bBatted for Bedient in 9th.

Yankees	0	0	0	0	0	1	0	2	0	—3
Red Sox	0	0	1	0	0	1	0	0	0	—2

Two-base hits—Yerkes, Hooper, Maisel. Stolen bases—Sweeney, Engle, Gardner, Maisel. Bases on balls—Off Collins 3. Struck out—By Collins 1, by McHale 1. Sacrifice hits—Hartzell, Hooper. Double plays—Yerkes to Janvrin to Engle 2; Janvrin to Yerkes to Engle. Umpires—Evans and Egan. Attendance—12,520.

YALE ATHLETES SMOTHER TIGERS

Eli Track Team Easy Winner in Annual Dual Meet With Princeton.

NEW HAVEN, May 9.—Yale today gave Princeton the worst track drubbing in the history of their dual meets, the final score standing Yale 87 2-5 to 16 3-5 for the Tigers.

The meet was the thirteenth between the old rivals, and the record now stands Yale 11, Princeton 1 and one tie.

Princeton won only one first, in the mile run, in which the veteran, Mackenzie, nosed out Paul Poucher by a wonderful burst of speed down the home stretch in the great time, 4m. 24 2-5s.

Yale won all the points in the 100-yard dash, the 120-yard hurdles, the high and broad jumps and the hammer throws and first and second in the two-mile run, pole vault and shot-put.

Tommy Cornell and W. F. Potter, both veterans, were the biggest individual point winners of the meet, Cornell capturing both sprints and both hurdles.

Wilkie clipped 50 seconds in winning the quarter-mile handily.

The 23-foot broad jump of Cook was the feature of the field events.

100-yard dash—Won by T. H. Cornell, Yale; second, L. L. Ricketts, Yale, third; F. F. Ainsworth, Yale. Time, 10 2-5s.

220-yard dash—Won by Cornell, Yale, second, Sowden, Princeton, third, Knight, Cowles, Yale. Time, 22 4-5s.

440-yard dash—Won by Valleau Wilkie, Yale; second, G. C. Wallace, Princeton; third, R. M. Patten, Yale. Time, 49 3-5s.

880-yard run—Won by G. D. Brown, Yale; second, M. J. Hayes, Princeton; third, R. M. Patten, Yale. Time, 1m. 59 1-5s.

One-mile run—Won by L. D. Mackenzie, Princeton; second, A. W. Poucher, Yale; third, [illegible], Princeton. Time, 4m. 24 2-5s.

120-yard hurdles—Won by W. F. Potter, Yale; second, M. Church, Princeton; third, M. Shedden, Yale. Time, 16 1-5s.

Two-mile run—Won by D. F. Frost, Yale; second, C. E. Clark, Yale, third, D. S. Morgan, Princeton. Time, 9m. 58s.

Running broad jump—Won by R. Cook, Yale, distance 22 ft. 8¾ in.; second, A. Hampton, Yale, 22 ft. 2¾ in.; third, R. Matthews, Yale, 21 ft. 3½ in.

Putting the shot—Won by Hugh Harbison, Yale, distance 44 ft. 6½ in.; second, W. F. Boos, Yale, distance 43 ft. 11¼ in.; third, J. L. Larson, Princeton, distance 41 ft. 10½ in.

Pole vault—Tie for first between Lyon, Carter and H. W. Johnston, Yale, distance 11 ft. 6 in.; second, tie between Baker, Princeton, and Nettler, Yale, third, Carty, Princeton, and Buck, Yale, distance 11 ft.

Running high jump—Triple tie for first between B. A. Douglas, F. G. Hartswick and W. B. [illegible], all of Yale, 5 ft. 11 in.

Throwing the hammer—Won by Paul Longridge, Yale, distance 153 ft. 10½ in.; second, Nelson Talbot, Yale, 137 ft. 4½ in.; third, Knapp, Yale, 131 ft. 11½ in.

BRAVES LOSE A 2-0 GAME; "BIG CHIEF" MEYER WINS

Tyler and Mathewson Break Even With a String of Goose Eggs Till the Seventh When the Big Injun Then Cuts Loose

Stings the Ball for a Two-Bagger With Three Men on Bases and Two Out—That Settles All of the Battle

By DAMON RUNYON.

NEW YORK, May 9.—John Tortes Meyers, the well-known chief, practically ruined a pleasant afternoon for G. Stallings, of Boston, Mass., up at the Polo Grounds, yesterday. John broke up a pitching battle in which Mr. Stallings was deeply interested, giving those New York Giants a 2 to 0 victory over Mr. Stallings' Braves.

Old Chris Mathewson and George "Cross Fire" Tyler, of left-handed fame, were the parties directly implicated in the pitching battle and Mr. Stallings' interest naturally centered about the "Cross Firer."

For six innings George held the Giants to a brace of hits and Mr. Stallings was feeling fairly cheerful.

Continued on Page 2, Column 3.

These Figures Show How the Giants Put it Over on Stallings

BRAVES.

	ab.	r.	1b.	t.b.	p.o.	a.	e.
Connolly, l.f.	4	0	1	1	1	2	0
Evers, 2b	4	0	1	1	2	2	1
Maranville, ss	4	0	1	1	3	4	0
Jim Murray, r.f.	4	0	1	1	1	0	0
Schmidt, 1b	4	0	1	1	12	1	0
Deal, 3b	4	0	1	1	0	2	0
Whaling, c	3	0	1	1	5	0	0
Mann, c.f.	3	0	0	0	1	0	0
Tyler, p	2	0	0	0	0	3	0
Cochreham, p	0	0	0	0	0	1	0
aGriffith	1	0	1	1	0	0	0
Totals	33	0	8	8	24	17	3

GIANTS.

	ab.	r.	1b.	t.b.	p.o.	a.	e.
Bescher, c.f.	4	0	1	1	3	0	0
Burns, l.f.	3	0	1	1	3	0	0
Fletcher, s.s.	4	0	2	2	2	2	2
Doyle, 2b	3	0	1	1	3	2	1
Merkle, 1b	3	1	2	2	13	1	0
Snodgrass, r.f.	4	1	0	0	2	2	0
Stock, 3b	3	0	1	1	0	3	0
Meyers, c	3	0	1	2	1	3	0
Mathewson, p	3	0	0	0	0	3	0
Totals	30	2	9	11	27	15	3

aBatted for Tyler in eighth.

Braves	0	0	0	0	0	0	0	0	0	—0
Giants	0	0	0	0	0	0	2	0	x	—2

Two-base hit—Myers. Stolen base—Doyle. Bases on balls—Mathewson, Cochreham, Tyler. Struck out—By Mathewson 1, Cochreham 1, Tyler 1. Sacrifice hit—Doyle. Double plays—Snodgrass to Merkle, Doyle to Merkle to Fletcher. Umpires—Rigler and Emslie. Time—1h. 52m. Attendance—15,000.

Arlington High Is Beaten by Woburn

Arlington High was beaten by Woburn High in the Mystic Valley League yesterday afternoon on Spy Pond field in a closely played game by a score of 6 to 3.

The game was a pitchers' battle and Donnelly of Arlington had eleven strike-outs, but his team was not there with the stick, while Colucci of the Woburn team had nine strike out victims, and in the third inning his team piled up three runs, while the home team made several costly errors.

The score:

WOBURN HIGH.	ab	r	h	po	a
Conlon, s.	4	1	1	1	5
Moreland, 1	3	2	0	10	0
Mulcahy, r.	4	1	0	1	0
Doherty, 3	2	0	0	1	1
Walsh, c.	3	0	0	9	1
Weafer, 2	4	1	1	2	4
M'Kin'n, cf	3	1	1	2	0
M'Ed'm, l	4	0	0	1	0
Colucci, p.	4	0	2	0	0
Totals	31	6	5	27	11

ARLINGTON.	ab	r	h	po	a
Nix, l.	4	1	0	0	0
Sinclair, r.	4	0	0	2	0
Cou'ns, 1, c	4	0	0	5	2
Spencer, 2	4	0	1	2	2
Scully, c, 1	3	0	0	12	1
Ryan, 3	4	0	0	3	2
Peabody, s	3	1	1	0	2
Johnson, r.	2	0	0	0	0
Mansell, r.	1	0	0	0	0
Donnelly, p	4	1	2	0	6
Totals	33	3	4	27	15

Woburn	1	0	3	0	0	0	0	2	0	—6
Arlington	1	0	0	0	2	0	0	0	0	—3

Errors—Conlon, Moreland, 2; Mulcahy. Three base hits—Walsh, Scully, Ryan. Stolen bases—Conlon, 2, Nix, Spencer, Moreland. Base on balls—Off Donnelly, 5, Colucci, 1. Struck out—By Donnelly, 11; Colucci, 9. Double plays—Conlon to Weafer to Moreland. Umpire—Ingraby. Time—1h. 4m.

Society Out at Charity Horse Show

BOSTON LEADERS WIN PRIZES AT BROOKLINE

Stirring Contests at Riding School

SOME OF THE STAR PERFORMERS IN THE HORSE SHOW YESTERDAY

Sidney Graves, on Longwood Eclipse, and Mrs. Hugh Bancroft, on Jack Spratt.

Mrs. Hattie B. Tanyane, on Lassie.

Mrs. Gertrude Bradlee.

Miss Eloise Singleton, on Midnight Star.

Mrs. Peter L. Roche, on Secretary.

Society in its smartest trappings turned out to witness the events at the annual show of the Brookline Riding School yesterday afternoon. A number of Boston society women carried off the blue ribbons and trophy cups.

The arrangements were in charge of Miss Dorothy Forbes, Miss Alice Sargent, Mrs. James Jackson, Mrs. John P. Bowditch and Mrs. Edward Tuckerman. Miss Forbes, Miss Sargent, Mrs. John Parkinson, Joseph Balch and Captain Samuel Parker were the judges.

The silver cups given for prizes were donated by Miss Dorothy Forbes, Miss Helen Foss, Miss Alice Sargent, Miss Maude Williams, Miss C. Adelaide Clark, Mrs. Wilbert Soule, Mrs. W. J. McDonald, Mrs. S. J. McMeilly, Mr. Malcolm Jones, Dr. A. C. Daniels, Mr. C. W. Sweetland and son, Mr. L. Marino, Mr. Freeman, O. Emerson, Mr. Arthur De Piccolellis, Mr. Arthur M. Mann was ringmaster, Arthur H. Lovsesy, bugler and Dr. Wilbert V. Soule, veterinary.

CLASS 1.

Combination ponies, 14.2 and under, amateur under sixteen years to ride.

June, b.m., 13.1 (Miss Gertrude Bradlee), first; Champagne, b.g., 14.2 (Mr. Fred Lacker), second; Little Gem, bl.m., 13.3 (Mr. M. F. Murphy), third.

CLASS 2.

Saddle horses over 14.3.

Jack Spratt, ch.g., 15.1, six years (Mrs. Hugh Bancroft), first; Symmetry, b.g., 15.2, six years (Mr. Frank Donovan), second; Jack Johnson, bl.g., 15 (Mrs. J. H. Thomas), third; Harmony ch.m., 15.2, six years (Miss Muriel Saltons), fourth.

CLASS 3.

Harness horses over 14.3:

Country Squire, ch.g., 15.2, six years (Mr. Robert S. Bradlee), first; Lenox, b.g., 15, six years (Mrs. Allan Forbes), second; Gladys, b.m., 15.2, six years (Mr. Louis Schulenberg), third; Nameless (Dr. J. S. Packard), fourth.

CLASS 4.

Pairs of saddle horses.

Black (Mr. Peter T. Roche), first; Sir Ebony, bl.g., 15.1, six years (Mrs. Hugh Bancroft), second; Lassie, ch. [illegible], 15.1, six years, and Toronto, ch.g., 15.2, nine years (Mrs. H. B. Tanyane), third; Trojan, ch.g., 15.2, six years, and Country Squire, ch.g., 15.2, six years (Mr. Robert S. Bradlee), fourth.

CLASS 5.

Combination ponies, 14.2 and under.

Longwood Eclipse, gr.g., 12, five years (Mr. Charles A. Stone), first; Midnight Star, bl.g., 12.2, eight years (Miss Eloise Singleton), second.

CLASS 6.

Best trained saddle horses, any height, high school barred.

Jack Spratt, ch.g., 15.1, eight years (Mrs. Hugh Bancroft), first; Turkey Trot (Mrs. Marian Inman), second; Gladys, b.m., 15.2, seven years (Mr. Louis Schulenberg), third; Lady Gray (Miss Mary Fay), fourth.

CLASS 7.

Jumpers, 15 hands and under.

Bulls, ch.g., 13.3, six years [illegible], first; Bingo, ch.g., 13.3, [illegible] (Mr. W. W. Hobbs), second; Lady [illegible] (Miss Mary Fay), third.

CLASS 7.

Runabout horses, not under 14.3 and not exceeding 15.2—Her Grace, br. m., (A. L. [illegible]), first; Symmetry, b. g., Frank Donovan, second; White Sox, b. m., Alice Sargent, third; [illegible], b. g., J. D. Packard & Sons Co., fourth.

CLASS 8.

Heavyweight saddle horses, any height, up to carrying 200 pounds—Prince [illegible], Riding School, first; [illegible], [illegible] Schulenberg, second; Goldenrod, [illegible], H. A. Potack, third; Checkers, [illegible] Richard Saltonstall, fourth.

CLASS 9.

Thoroughbred saddle horses, any height—Secretary, br. g., Peter T. Roche, first; Gay Lady, second, Roly, third, [illegible], Mrs. Marian Inman, fourth.

CLASS 10.

Combination horses, over 14.3, to be driven, then ridden. [illegible] Mrs. Muriel Saltonstall, first; [illegible], Mrs. Hugh Bancroft, second; [illegible] Mrs. Marian B. Inman, third; [illegible], b. g., Frank Donovan, fourth.

CLASS 11.

Ladies saddle horses, [illegible] to ride—Secretary, b.g., Peter [illegible], first; Turkey Trot, b.g., Mrs. Marian [illegible] Inman, second; Hobbs, b.g., Caroline [illegible], third; Country Square, ch.g., Robert S. [illegible], fourth.

CLASS 12.

Model saddle horses, any height, to be shown [illegible], ch.g., Peter Roche, first; Prince [illegible] Park Riding School, second; [illegible] Frank Donovan, third; Sir Ebony [illegible], Mrs. Hugh Bancroft, fourth.

CLASS 13.

[illegible] 15 hands—Reliance, b.g., M. F. [illegible]; [illegible] Wilhelm, owner G. H. Dempsey, second; [illegible] Roy, b.g., Fred Lacker, third; [illegible], Dr. P. J. Cronan, fourth.

Baseball Summary for Today

AMERICAN LEAGUE.

	W.	L.	P.C.		W.	L.	P.C.
Detroit	16	6	.727	Washington	9	9	.500
Athletics	9	7	.563	BOSTON	7	10	.412
St. Louis	11	9	.550	Chicago	9	13	.409
New York	9	8	.529	Cleveland	6	14	.300

Games Today.

Detroit at Chicago. St. Louis at Cleveland.

NATIONAL LEAGUE.

	W.	L.	P.C.		W.	L.	P.C.
Pittsburgh	15	3	.833	Cincinnati	10	10	.500
Brooklyn	9	5	.643	St. Louis	8	14	.364
Phillies	8	6	.571	Chicago	7	13	.350
New York	8	6	.571	BOSTON	3	11	.214

Games Today.

Pittsburgh at Chicago. Cincinnati at St. Louis.

FEDERAL LEAGUE.

	W.	L.	P.C.		W.	L.	P.C.
Baltimore	11	5	.688	Brooklyn	7	7	.500
St. Louis	12	9	.571	Kansas City	9	12	.429
Chicago	11	9	.550	Buffalo	7	10	.412
Indianapolis	9	8	.529	Pittsburgh	6	13	.333

Games Today.

St. Louis at Chicago. Kansas City at Minneapolis.

INTERNATIONAL LEAGUE.

	W.	L.	P.C.		W.	L.	P.C.
Rochester	9	5	.643	Toronto	8	7	.533
Baltimore	10	7	.588	Buffalo	7	9	.437
Newark	8	6	.571	Providence	5	9	.357
Jersey City	7	6	.538	Montreal	4	9	.308

Games Today.

Jersey City at Montreal.

EASTERN ASSOCIATION.

	W.	L.	P.C.		W.	L.	P.C.
Springfield	6	2	.750	Pittsfield	3	3	.500
Hartford	4	2	.667	Bridgeport	4	5	.444
New London	4	3	.571	New Haven	2	4	.333
Waterbury	4	3	.571	New Britain	1	6	.143

NEW ENGLAND LEAGUE.

	W.	L.	P.C.		W.	L.	P.C.
Lynn	9	0	1.000	Lewiston	2	4	.333
Worcester	4	2	.667	Haverhill	2	5	.286
Lawrence	4	2	.667	Portland	1	5	.167
Fitchburg	5	4	.556	Lowell	1	6	.143

AT NORTH END PARK.

Manual A. C.	2	0	2	3	0	6	1	2	4	—19
North End R. S.	0	0	0	1	2	1	1	0	0	—5

Batteries—Ball and Donlin; Fanhorn and Jordan.

CORNELL DEFEATS HARVARD IN MEET

Bingham Smashes Track Record in Quarter and Capt. Barron Wins Fast Furlong; Capper, Half Mile; Jackon High Hurdles

Final Score Is 75 2-5 to 41 3-5, Harvard Falling Down Badly in All the Field Events; Brickley Third in Shotput

ITHACA, N. Y., May 9.—Cornell's well balanced team of comparatively untried track athletes had an easy victory over Harvard's crippled team today by the score of 72 2-5 to 41 3-5. Harvard broke the track record in the quarter mile, Bingham turning the trick, but Cornell won out through its great number of star field event men.

Bingham beat out the fleet Caldwell in the quarter by inches, winning a sensational race in 48 4-5s. This was the feature event of the meet. Caldwell also lost the 220 dash to Barron of Harvard, who ran in 21 2-5, equaling the track record.

Some of the Cornell runners were disappointments, particularly Spelden in the half, who ran at Michigan last week in 1:57 2-5. He fell out of the points entirely.

The great showing of the Cornell men in the field events augurs well for the inter-collegiates the last of the month.

CORNELL STRONG IN FIELD.

Frits and Milton of Cornell tired themselves out at 12 feet 4½ inches in the pole vault, and Morrison jumped 22 feet 9 inches in the broad jump. Another Cornell man made 22 feet, 5 inches.

Another surprising feature was the hammer throw of 149 feet 4 inches, by McCutcheon of Cornell. Morrison tied with four others in the high jump at 5 feet 8½ inches and divided the points.

The work of Barron in the 220 dash, Bingham in the quarter and Capper in the half-mile was the feature of the Harvard running work. They showed nothing in the mile and two-mile and the Cornell men won easily.

Jackson, the clever Harvard hurdler, won the high event, but was nosed out by Sheldon in the low race. He ran the high event in 16 seconds flat.

THE SUMMARY:

100-YARD DASH—Won by Reller, Cornell; Ingersoll, Cornell, second; Barron, Harvard, third. Time—10 1-5s.

220-YARD DASH—Won by Barron, Harvard; Caldwell, Cornell, second, Ingersoll, Cornell, third. Time—21 2-5s.

120-YARD HIGH HURDLES—Won by Jackson, Harvard; [illegible], Harvard, second, Brockett, [illegible]. Time—16s.

220-YARD LOW HURDLES—Won by Sheldon, [illegible]; Jackson, Harvard, second, Allen, Harvard, [illegible]. Time—25 4-5s.

880-YARD RUN—Won by Capper, Harvard; [illegible], second, Beckwith, Cornell, third. Time [illegible].

MILE RUN—Won by Speiden, Cornell; Soudder, [illegible], second, McClure, Harvard, third. Time, 4m. 31s.

TWO MILE RUN—Won by Potter, Cornell, [illegible], second, Boyd, Harvard, third. Time [illegible].

HAMMER THROW—Won by McCutcheon, Cornell [illegible]; Sturgis, Harvard, second [illegible]; Hagerman, Cornell, third (133ft. [illegible]).

SHOT PUT—Won by McCutcheon, Cornell [illegible], second [illegible] Brickley, Harvard [illegible].

HIGH JUMP—Camp and Johnstone, Harvard, [illegible] Warner and Cady of Cornell, [illegible] 5ft. 9[illegible].

POLE VAULT—Fritz and Milton of Cornell [illegible] place at 12ft. 4½in., Camp, Harvard, third (12ft. 8in.).

BROAD JUMP—Won by Morrison of Cornell [illegible]; Brodt, Cornell, second (22ft. 5in.), Johnstone, Harvard, third (21ft. 11in.).

Only One Hit Off Lawrence Pitcher

DANVERS, May 9.—Danvers High was able to make but one safe hit off Burckel, pitcher of the Lawrence High team at Danvers, today, and lost, 4 to 1. Carmichael, Danvers pitcher, struck out thirteen, but had poor support.

LAWRENCE HIGH.	ab	r	h	po	a
Kennis, 2	4	0	0	2	[illegible]
Delaney, cf	4	1	2	[illegible]	[illegible]
Furry, l.	4	0	1	0	0
Burckel, p	4	1	2	3	[illegible]
Bass, r	3	0	1	0	[illegible]
Glover, 3	3	1	0	1	[illegible]
M. Piers, s	4	1	1	[illegible]	[illegible]
Redman, c	3	0	1	8	[illegible]
Callahan, 1	3	0	0	12	0
Flynn, r	3	0	0	1	0
Totals	3[illegible]	4	8	2[illegible]	2

DANVERS HIGH.	ab	r	h	po	a
[illegible]	[illegible]	0	0	14	1
[illegible]	[illegible]	0	0	3	1
[illegible]	4	0	0	0	0
[illegible]	1	1	1	2	[illegible]
[illegible]	[illegible]	0	0	1	[illegible]
[illegible]	3	0	0	1	0
[illegible]	4	0	0	3	0
[illegible]	3	0	0	1	0
Carmichael, p	4	0	0	1	1
Totals	34	1	1	27	7

Lawrence High	0	[illegible]	0	1	0	3	0	0	0	—4
Danvers High	[illegible]	[illegible]	0	0	0	1	0	0	0	—1

Two-base hits—Delaney, Burckel. Stolen bases—Gray, Bass, Delaney, Burckel, Bla[illegible], Kenman. Base on balls—By Burckel [illegible]. Struck out—By Carmichael [illegible], by Burckel 3. Umpire—Giroux. Time—1h. 40m.

How Yale Track Team Won Games from Princeton

100-yard dash—Yale 8, Princeton 0.
220-yard dash—Yale 6, Princeton 2.
440-yard dash—Yale 6, Princeton 3.
880-yard run—Yale 6, Princeton 2.
One-mile run—Yale 2, Princeton 6.
Two-mile run—Yale 7, Princeton 1.
120-yard hurdles—Yale 6, Princeton 2.
220-yard hurdles—Yale 8, Princeton 0.
Pole vault—Yale 7 2-5, Princeton 3-5.
High jump—Yale 8, Princeton 0.
Broad jump—Yale 8, Princeton 0.
Shot put—Yale 7, Princeton 1.
Hammer throw—Yale 8, Princeton 0.
Total—Yale 87 2-5, Princeton 16 3-5.

Vanderbilt Vagrant Put Into Commission

NEW LONDON, Ct., May 9.—Schooner yacht Vagrant, owned by Harold S. Vanderbilt, went into commission here today and sailed for New York on the way to Bermuda, where her [illegible] and party of gentlemen friends will spend a few weeks cruising.

Melrose Feds Trim Stoneham Team, 3-1

The Melrose Feds, otherwise the Melrose High team, defeated the strong Calumets of Stoneham at baseball at Pine Banks Park, Melrose, yesterday afternoon 3 to 1.

MELROSE FEDS.	ab	r	h	po	a
Ross, cf.	4	1	2	3	0
Nowell, l.	4	1	3	2	0
Hunter, l.	4	0	1	10	0
Holt, 3	4	0	0	3	3
Phillips, c.	3	0	1	3	0
Russell, s.	4	0	0	3	3
Acroton, 2	3	1	0	0	1
Ferguson, r	2	0	0	3	1
Leavitt, p.	3	0	0	0	0
Totals	31	3	8	27	7

CALUMETS.	ab	r	h	po	a
Young, l.	4	0	1	1	0
Roberts, 3	4	0	0	1	0
A'rnette, cf	4	0	1	0	1
Lowe, 2	4	1	2	4	0
Kenney, r.	4	0	0	1	[illegible]
Liebers, 1	4	0	0	7	3
McNamara, s	4	0	[illegible]	[illegible]	[illegible]
Fitzmore, c	3	0	0	5	[illegible]
Dutton, p.	3	0	1	3	[illegible]
Totals	34	1	5	[illegible]	[illegible]

Melrose Feds	0	0	0	0	3	0	0	0	x	—3
Calumets	0	0	0	0	0	0	0	0	1	—1

Errors—Nowell 2, Holt, Roberts, F[illegible]. Three-base hits—Nowell. Base [illegible]. Struck out—By [illegible] Dutton 5, Leavitt [illegible]. Sacrifice hits—Ferguson. Double plays—Ferguson to Hunter. Hunter unassisted. Hit by pitched ball—Phillips. Passed ball—Fitzmorris. Umpires—White and Williams. Time—1h. 30m. Attendance—1,000.

Baseball Results Yesterday

AMERICAN LEAGUE.
New York 3, Boston 2.
Cleveland 6, St. Louis 3.
Washington 5, Philadelphia 2.
Detroit 7, Chicago 4.

NATIONAL LEAGUE.
New York 2, Boston 0.
Brooklyn 14, Philadelphia 3.
Chicago 10, Pittsburgh 2.
Cincinnati 3, St. Louis 0.

FEDERAL LEAGUE.
Chicago 3, Brooklyn 1.
Pittsburgh 5, St. Louis 2.
Kansas City 3, Buffalo 2 (eleven innings).
Indianapolis 3, Baltimore 0.

NEW ENGLAND LEAGUE.
Fitchburg 3, Lowell 0.
Lynn 7, Haverhill 4.
Worcester 8, Lewiston 5.
Lawrence 3, Portland 1.

INTERNATIONAL LEAGUE.
Providence 6, Toronto 0.
Montreal 4, Jersey City 3.
Buffalo 3, Baltimore 2 (first game).
Buffalo 1, Baltimore 0 (13 innings, second game).
Newark 3, Rochester 0.

EASTERN ASSOCIATION.
Springfield 1, New London 0.
Hartford 2, New Britain 0.
New Haven 2, Waterbury 1.
Bridgeport 9, Pittsfield 2.

AMERICAN ASSOCIATION.
Milwaukee 13, Louisville 6.
Indianapolis 13, Kansas City 4.
Columbus 4, Minneapolis 2.
St. Paul 9, Cleveland 4.

Fore River Downs Norwood Press Nine

NORWOOD, May 9.—The Fore River baseball team of Quincy defeated the Norwood Press Club nine 1 to 0.

FORE RIVER.	ab	r	h	po	a
Gillis, 2	4	0	1	1	2
Kane, 3	4	0	1	3	1
Stevens, cf.	4	0	0	1	0
Bates, s.	3	0	0	0	2
Desmond, 1	3	1	0	7	1
Galvin, l.	3	0	1	1	0
Williams, r	3	0	1	1	1
Nall, c	2	0	0	13	1
Knight, p.	3	0	0	1	3
Totals	29	1	4	27	11

NORWOOD PRESS.	ab	r	h	po	a
T'Co'z'n, 3	3	0	0	2	1
Schuster, l	4	0	1	1	0
Clark, r	3	0	0	2	0
M'Tierney, s	4	0	2	0	0
O'Hearn, c	4	0	0	11	3
H. Co'z'n, 2	3	0	0	3	2
Flaherty, cf	4	0	0	2	0
McCready, cf	2	0	1	3	3
Murray, l	1	0	1	1	0
Bailey, p	1	0	0	0	0
Totals	29	0	5	27	9

Fore River	0	0	0	0	1	0	0	0	0	—1
Norwood Press	0	0	0	0	0	0	0	0	0	—0

Errors—Kane, Knight 2, Coughlin 2, McCready. Two-base hits—Clark, Ahearn, Desmond. Stolen bases—Kane, Wall. Base on balls—Off Bailey, 4. Struck out—By Bailey, 17; by Knight 12. Sacrifice hits—Schuster, McTierney, McCready, Gillis, Kane. Double play—Knight and Desmond. Hit by pitched ball—Desmond. Umpire—Curtin. Time—1h. 48m. Attendance—300.

Everett Blanks Medford High, 5-0

Everett High defeated Medford for the second time this season, shutting out their Suburban League rivals to the tune of 5 to 0 yesterday afternoon on the Everett grounds. Everett's decisive victory boosted its league standing to being now rated as a dangerous runner up to Somerville, which is at present leading the league race.

The score:

EVERETT HIGH.	ab	r	h	po	a
Brickley, 1	4	2	3	0	0
Bennett, r	4	1	1	1	0
Hunt, cf	3	0	1	1	0
Coss, l	4	0	0	8	0
Drisco'l, 3	3	1	1	0	0
Dwarth, c	4	0	2	15	2
Fitzg'd, 2	3	1	0	2	1
Silva, s	3	0	0	1	1
Pierrotti, p	4	0	0	1	2
Totals	32	5	8	27	6

MEDFORD HIGH.	ab	r	h	po	a
Laird, s	2	0	[illegible]	0	2
Sullivan, cf	4	0	1	3	0
Crowe, l	4	0	0	7	0
Burrill, l	3	0	1	3	0
Doyle, r, p	3	0	0	0	0
Little, 3	3	0	0	2	0
Frazer, 2	3	0	0	1	0
Noyes, c	2	0	0	6	2
Sweeney, p	3	0	0	0	1
Swertman	1	0	0	0	0
Allard	1	0	0	0	0
Totals	29	0	2	24	5

Everett	2	1	0	0	1	1	0	0	x	—5
Medford	0	0	0	0	0	0	0	0	0	—0

Errors—Crowe, Fitzgerald, Silva. Two-base hit—Burrill. Sacrifice hits—Hunt, Silva. Stolen bases—Everett, Burrill. First base on balls—[illegible] 2, Noyes, Driscoll, Fitzgerald, Burrill. First base on errors—Fitzgerald, Sweeney. Struck out—Laird, Sullivan 2, Crowe 2, Burrill, Doyle 2, Little 4, Noyes, Sweeney, Brickley, Driscoll, Silva. Passed ball—Noyes. Wild pitch—Pierrotti. Time—1h. 45m. Umpire—Murray. Attendance—600.

Wakefield Victor Over Reading, 3-1

WAKEFIELD, May 9.—The town team defeated its old rival, Reading, this afternoon.

WAKEFIELD.	ab	r	h	po	a
Young, 3	4	1	1	0	1
Regan, cf, 2	4	1	1	2	1
Heimburg, l	3	1	1	1	0
Chessng, 2, 1	4	0	2	3	2
Anderson, r	3	0	1	0	0
Reid, 1	2	0	0	5	1
Horrigan, s	2	0	0	2	3
Bennett, c	3	0	0	14	2
Scanlon, p	3	0	0	0	0
O'Neil, f	1	0	0	0	0
Totals	29	3	6	27	10

READING.	ab	r	h	po	a
Coffey, s	4	1	2	1	1
Cushman, 2	4	0	0	3	1
McKeon, 1	4	0	3	9	0
Stark, s.	3	0	0	7	1
Smith, cf.	4	0	0	1	0
Norton, r	3	0	0	1	1
[illegible], l	4	0	1	1	1
Temple, 3	3	0	0	1	2
Benson, p.	3	0	0	0	4
Totals	32	0	6	24	11

Wakefield	0	0	0	0	0	0	0	3	x	—3
Reading	1	0	0	0	0	0	0	0	0	—1

Two-base hits—McKeon, Regan. Three-base hit—Chessong. Errors—Chessong, Horrigan, Bennett, Coffey, Cushman. Stolen bases—Coffey, Young. Base on balls—Off Scanlon, off Benson 2. Struck out—By Scanlon 14, by Benson 6. Double plays—Norton to McKeon, Ryan to McKeon, Temple unassisted.

Yale Golf Stars Lose to Hartford

HARTFORD, Ct., May 9.—For the first time in many years the Hartford Golf Club team this afternoon defeated the Yale team of crack golfers in the annual Spring match in this city, 8 to 7.

The summary:

Hartford—Hotey and Cooley 3, Rothwell and Redfield 2, Deming and Wayne 0, Hart and Tomlinson 3, Lyman and Hewes 0, Cutler and Whitmore 0. Total 8.

Yale—Yule and Wheeler 0, Bishop and Bradin 0, Pierce and Gardner 2, Taylor and O'Rourke 0, Swift and Blossom 2, Spalding and Farnsworth 3. Total 7.

COLLINS LOSES HARD BATTLE TO YANKS; BEATEN IN EIGHTH

SUNDAY AMERICAN SPORTING NEWS

BASEBALL RESULTS IN THE SIX PRINCIPAL ORGANIZED LEAGUES

ATHLETICS BEAT SENATORS, 5 TO 2

Wyckoff Holds Nationals Safe at All Stages, While Shaw Is Hit Hard.

WASHINGTON, D. C., May [illegible]—[illegible] don Wyckoff proved a hard nut for Washington to crack this afternoon and Philadelphia scampered away with the game, 5 to 2. Wyckoff left eleven Griffithites stranded on the bases, which tells the story of the game.

Acosta had to be carried from the field in the third inning when he sprained his ankle rounding third base, his spikes catching in the strap. The accident robbed Washington of a run.

[illegible — Philadelphia–Washington box score]

Browns Give Naps Very Tough Tussle

CLEVELAND, O., May 9.—Despite a lead of four runs in the first inning the Naps just squeezed out a six to five victory over the Browns, at the expense of big Bill James, who twice has beaten his former team mates.

Baumgardner, who started for St. Louis, was touched for four runs in one-third of an inning.

In the eighth James went in, but his wildness gave the Naps two runs without a hit. The score:

CLEVELAND	ab	r	h	po	a	ST. LOUIS	ab	r	h	po	a
Leibold,cf	4	1	1	4	0	Shotten,cf	5	0	1	2	0
Turner,s	3	2	1	1	3	Austin,3	4	1	2	0	1
Johnston,1	3	2	1	10	0	Pratt,2	5	1	2	3	2
Jackson,r	3	1	1	1	0	W Tilson,r	3	1	1	0	0
Lajoie,2	4	0	1	2	2	Walker,l	4	1	1	3	0
Graney,l	3	0	1	2	0	Leary,1	5	0	2	10	0
Olson,s	2	0	0	0	3	Wares,s	2	1	0	2	2
O'Neill,c	3	0	1	7	0	Agnew,c	4	0	1	3	3
Gregg,p	3	0	0	0	0	Rumler	0	0	0	0	0
						Baum'gner,p	0	0	0	0	1
						Taylor,p	1	0	0	0	0
						Weilman,p	1	0	0	0	0
						W.James,p	0	0	0	0	0
						aMiller	1	0	0	0	0
						bHoward	1	0	0	0	0
						cE.Walker	0	0	0	0	0
Totals	28	6	7	27	8	Totals	36	5	10	24	10

a—Batted for Taylor in 4th.
b—Batted for Weilman in 8th.
c—Ran for Agnew in 8th.

St. Louis ....0 0 0 1 0 0 1 1 2—5
Cleveland ....4 0 0 0 0 0 0 2 x—6

Two-base hits—Austin, Leibold, Johnston, Agnew, Walker. Three-base hits—Jackson. Errors—O'Neill. Stolen bases—Graney. Base on balls—Off Gregg 5, Taylor 2, James 1. Struck out—By Gregg 6, Taylor 1, Weilman 2, James 1. Sacrifice hits—Walker, Johnston, Jackson. Double plays—Agnew to Wares. Wild pitches—James. Passed ball—Rumler. Umpires—Hildebrand and O'Loughlin.

Tigers Still Going; Defeat White Sox

CHICAGO, May 9.—The Tigers beat the White Sox 7 to 4 and made it three straight here today. The Sox used four pitchers in attempting to hold the crew of Jennings, but it was of no avail. The Sox made six errors and every one figured in the run-getting. Main, a recruit, was wild, but the Sox could not get to him in the pinches.

The score.

DETROIT	ab	r	h	po	a	CHICAGO	ab	r	h	po	a
Bush,s	5	1	2	4	6	Dem'ett,cf	3	0	1	2	1
Kava'gh,2	5	1	3	4	6	Alcock,3	4	0	1	4	2
Cobb,cf	5	0	1	1	0	Chase,1	4	1	0	8	0
Craw'd,r	4	0	0	0	0	Collins,r	5	0	1	1	0
High,l	3	1	1	3	0	Weaver,s	4	1	1	4	4
Burns,1	3	2	0	9	0	Fournier,l	4	0	0	2	0
Moriarty,3	4	0	2	0	3	Lord	2	1	1	0	0
Stanage,c	2	2	2	5	0	Black'n,2	4	1	2	1	2
Main,p	4	0	0	1	3	Laver,c	5	0	2	5	8
Dauss,p	0	0	0	0	0	Russell,p	1	0	0	1	1
						Jasper,p	0	0	0	0	0
						Faber,p	0	0	0	0	0
						Benz,p	0	0	0	0	0
						aSchalk	1	0	0	0	0
						bBlay	1	0	1	0	0
Totals	35	7	11	27	15	Totals	36	4	10	27	18

a—Batted for Jasper in seventh.
b—Batted for Faber in eighth.

Detroit ....0 1 7 0 2 1 0 1 1—7 [sic]
Chicago ....0 0 0 0 0 0 1 2 1—4

Errors—[illegible]. Two-base hits—Kavanagh. Left on bases—[illegible]. Bases on balls—Off Main [illegible]. Struck out—[illegible]. Double plays—Kavanagh to Bush to Burns [illegible]. Hit by pitched ball—[illegible]. Passed balls—Mayer 2. Umpires—[illegible] Sheridan. Time—[illegible].

FORBES TEAM IN.

The Forbes Lithograph Company nine of Chelsea defeated the General Electric team at Lynn, yesterday, by the score of 5 to 1. The game was hotly contested throughout, with the winners always in the lead.

The score: R. H. E.
Forbes L. 0 0 1 0 0 3 0 1 0—5 10 1
Gen. Elec. 0 0 0 0 0 0 0 0 1—1 4 3
Batteries—Wade and [illegible]; Perry and Griffin.

CARTER WINS SOCCER.

The Carter soccer football team defeated the Emerson-Morris team yesterday afternoon at Carter Field, Needham Heights. The Carter team scored five goals while the visitors scored two.

TILTON A. C. WINS.

The Tilton Athletic Club defeated the Page Class team of Roxbury, 11 to 4, at Ingleside Park, Winthrop, yesterday. The score: R. H. E.
Tilton A. C. 4 3 0 1 0 0 3 0—11 8 0
Page Cl's 0 0 3 1 0 0 0 0 0— 4 4 5
Batteries—Edwards and Stockwell; Gaffer and Clifford.

HUNTINGTON TRIUMPHS.

Huntington School defeated Allen School, 5 to 4, in a closely contested ten-inning contest yesterday.

The score: R. H. E.
Hunt'g'n 3 0 1 0 0 0 0 0 0 1—5 6 4
Allen... 0 1 0 0 1 0 2 0 0 0—4 8 2
Batteries—Ziegler and Murphy; Blinn and Moore.

NORWICH IS BEATEN.

NORTHFIELD, Vt., May 9.—In a hard-fought twelve-inning battle, New Hampshire State College beat Norwich here this afternoon, by a score of 6 to 4.

Score by innings: R.H.E.
N. H. 0 1 0 1 3 0 0 0 0 0 0 2—6 11 2
North 0 0 2 0 0 0 0 0 0 0 0 0—4 12 3 [sic]

COLLINS "GETS HIS" IN THE 8TH

Carrigan's Long Left-Hander Is Beaten in That Session.

Continued from First Page.

third. Walsh then ended things by putting up an easy fly for Speaker.

Engle began the Sox half by working McHale for a pass. Hooper's out put Dingbat on second and he stole third in demon style. This last act proved to be wise for on Speaker's rap to Truesdale (the New York infield playing back) Dingbat scored first run of the game. Lewis came through with a single to left but it was wasted when Gardner popped up to Holden.

DOUBLE PLAY STOPS YANKS.

In the fourth Holden got a pass, after Williams had popped to Collins but he and Sweeney were victims of a lightning double play a moment later, Yerkes to Janvrin to Engle.

Yerkes had hard luck in the last [illegible] liner was captured by Holden with a flying leap. Janvrin beat a hit to Truesdale and Carrigan's out put him on second. Collins drove a screaching liner to right but Hartzell pulled it down, jumping high in the air to do so.

The first of the fifth was featured by a brilliant double play. Peck began by popping to Janvrin. Truesdale was safe on Engle's boot of a hard drive. Then McHale rapped [illegible] Yerkes, who with Janvrin and Engle retired the side by quick fielding. The Sox went down in order in their half.

Speaker's slip gave the Yanks their first run in the sixth. Maisel hit safely to centre. Speaker set himself for it, but the ball went through him and rolled to the flag pole. Before it could be relayed back Maisel had crossed the plate. Hartzell followed with a hot one to Gardner, which Larry booted, but another fast double play (Yerkes, Janvrin and Engle), on Walsh's grounder eased the situation, and Williams' pop to Engle retired the side.

YERKES KNOCKS IN RUN.

Lewis fouled out in the Red Sox half of this round, but Gardner laced a line single to right and stole second. Yerkes was there with a two-bagger to the left-field corner on which Gardner walked home. Steve took third on Janvrin's out at first, but that was all for Carrigan lined to Peck for the third out.

Holden opened the seventh by striking out—the first fanner of the game. The next two were easy.

Peckenpaugh threw out Collins and Engle in the last of the seventh, but Hooper enlivened matters by driving a corking two-bagger to the score board. It was up to Speaker and Tris replied with an $18,000 foul to Williams, retiring the side.

More danger signals were run up when the Yanks went to bat in the eighth. Janvrin started the trouble when he made a wild throw of Truesdale's grounder. McHale sacrificed. Maisel passed the ball to the left field cover for a double, scoring Truesdale and on Hartzell's line drive to right, Maisel tallied. Walsh followed with a single to centre and Carrigan ordered Collins to the stable. Bedient came to the rescue and retired the side on pop flies. But the Yanks were a run to the good.

PINCH HITTERS FAIL.

The Sox hit the ball hard in the last half, but the drives went directly at fielders except Yerkes' who dumped a Texas leaguer in short left. He got no farther than first.

New York did nothing in the ninth, Sweeney and Peck going out on infield grounders, and Truesdale flying to Lewis.

Henriksen batted for Carrigan in the dying chance and grounded out. Rehg batted for Collins and bounced one to McHale for the second out. Engle was retired, Peck to Williams, and the game was over.

FENWAY PARK NOTES

Larry Gilbert, Fred Herche and Frank Schmitt of the Braves attended the game. Gilbert is recovering from the spiking he received at the feet of Joe Connolly when they both went after a fly ball at Philadelphia a couple of weeks ago. He says he will be able to play in about ten days.

* * *

Fred Tyler, the Braves' recruit catcher and brother of Pitcher George, left yesterday to join the Jersey City Club of the International League. The skeeters are short of backstops and Tyler was borrowed [illegible].

* * *

Fred Ellis, Stallings' chauffeur, was also at the game. Ellis is looking for a Summer job, as Stallings will not bring his automobile North this season.

* * *

Steve Flanagan, secretary of the Providence club, was a Fenway Park spectator. The Red Sox play an exhibition game at Providence on Sunday, May 17, and the Providence club will make the jump from Rochester to fill the date with Uncle Bill Carrigan's men.

* * *

George V. Brown, athletic director of the B. A. A., saw the last Saturday ball game he will see for several weeks. Outdoor track games will keep him busy on Saturdays from now on.

* * *

Three straw hats were observed. You couldn't help seeing them. One was in the grand stand.

* * *

The St Louis Browns will arrive at 3 o'clock Monday afternoon, providing the train from Cleveland is on time. Doubtless the players will hustle up to Fenway Park to see what they can of the final Red Sox-Yanks battle.

* * *

Suggestion to Uncle Bill Carrigan—Put Janvrin on first and Scott back at short. This will give Engle a lay-off to recover his batting eye.

* * *

Ray Collins is an active member of the Players' Fraternity, but this doesn't guarantee that he will win every game he pitches.

COLUMBIAS DROP GAME.

The Winter Hill B. B. C. defeated the first Columbias of Brighton at City Field yesterday by a score of 4 to 1. The score: R. H. E.
Winter Hill.1 0 0 3 0 0 0 1 —4 7 0
Columbias.0 0 0 0 1 0 0 0 0—1 4 2
Batteries—Ryan and Hillis. Pinfeather and Scott.

Federal League

Bob Groom Beaten by Pittsburgh, 5-2

ST. LOUIS, May 9.—Fred Walker's effective pitching and consistent hitting by the Pittsburgh Federals defeated Brown's St. Louis team in the final game, 5 to 2, today. Walker had superb control and was supported cleverly in the field. Groom twirled poorly for St. Louis, eleven hits being gleaned off his delivery.

The score:

ST. LOUIS	ab	r	h	po	e	PITTSBURGH	ab	r	h	po	a
Bridwell,s	5	0	0	1	0	Savage,l	5	2	1	1	0
Boucher,3	4	0	1	1	1	Holly,s	4	1	1	3	3
Kom'ers,r	1	0	0	2	0	Oakes,cf	4	1	1	2	0
Tobin,r	3	0	1	0	0	Lennox,3	4	1	3	0	2
W Mill'r,cf	2	1	0	2	0	Bradley,1	4	0	2	17	1
Drake,l	4	1	1	2	0	M Don'd,r	4	0	0	0	0
H Mil'r,1	3	0	0	9	0	Lewis,2	4	0	2	2	5
Mathes,2	1	0	0	1	0	Berry,c	4	0	0	2	0
Craigall,2	1	0	0	3	1	Walker,p	4	0	1	0	7
[illegible]	4	0	0	8	1						
Groom,p	2	0	0	1	4						
aHartley	1	0	1	0	0						
Totals	32	2	4	27	9	Totals	35	5	11	27	18

a—Batted for Groom in ninth.

St. Louis ...... 0 0 0 0 0 0 0 0 2—2
Pittsburgh ..... 1 0 2 0 0 1 0 1 0—5

Errors—Walker, Lennox. Two-base hits—Bradley, Lewis. Three-base hit—Savage. Stolen bases—Savage 2, Oakes. Base on balls—Off Groom 1, off Walker 4. Struck out—By Groom 7, by Walker 2. Sacrifice hits—H. Miller, Oakes. Umpires—Kane and Cusack. Time—1h. 45m.

Kansas City Wins in Eleven Innings

KANSAS CITY, Mo., May 9.—Kenworthy's triple and Perring's single ended an 11-inning battle today in favor of the locals, who beat Buffalo, 3 to 2. Harris and Anderson pitched good ball all the way. Louden's single and an infield out scored Buffalo's first run and Schafly's double and Bonnin's single brought in their second in the ninth. Kansas City got two runs in the sixth from singles by Harris and Gilmore, a sacrifice and Stovall's hit.

The score:

KANSAS CITY	ab	r	h	po	a	BUFFALO	ab	r	h	po	a
Gilmore,l	4	0	2	1	0	Hanford,cf	5	0	0	3	0
Chadb'e,cf	4	1	1	3	0	Agler,1	4	1	0	11	1
Kenw'y,2	5	2	1	4	5	Louden,s	5	0	2	3	3
Stovall,1	4	0	1	15	0	Schafly,2	4	1	1	4	4
Perring,3	5	0	1	2	6	Bonnin,r	5	0	1	1	0
Potts,r	3	0	1	2	0	D'h'ty,l	3	0	0	2	0
Tappan,s	3	0	0	2	5	Downey,3	3	0	0	2	4
Easterly,c	4	0	1	8	1	Blair,c	3	0	0	0	0
Harris,p	4	0	1	0	3	Allen,c	3	0	1	4	3
						Ander'n,p	4	0	1	0	2
						aYoung	1	0	0	0	0
Totals	35	3	9	33	21	Totals	37	2	6	30	17

a—[illegible] for Anderson in 10th.

Buffalo ......0 0 0 0 0 0 0 0 1 0 0—2 [sic]
Kansas City ..0 0 0 0 0 2 0 0 0 0 1—3

Two base hits—Schafly. Three base hits—Kenworthy. Errors—Tappan, Agler, Louden. Stolen bases—Schafly. Base on balls—Off Harris 2, off Anderson 2. Struck out—By Harris 2, Anderson 3. Sacrifice hits—Potts, Chadbourne, Gilmore, Delehanty. Double plays—Chadbourne to Kenworthy. Umpires—Mannassau and Bush. Time—[illegible].

Mullin Shuts Out Baltimore Feds, 3-0

INDIANAPOLIS, May 9.—The Hoosiers beat the Baltimore Terrapins today in a well-played game, 3 to 0. There was no scoring until the fifth when Laporte singled and scored on Esmond's double. Kauff's double tallied McKechnie in the next inning and Mullin counted the final tally in the eighth, when he singled and rode home on another hit by Kauff. The score:

BALTIMORE	ab	r	h	po	a	INDIANAPOLIS	ab	r	h	po	a
Meyer,l	4	0	1	1	0	Carlisle,cf	3	0	1	3	0
Knabe,2	4	0	0	5	4	M'K'hie,3	4	1	1	1	3
Duncan,cf	3	0	1	2	0	Kauff,l	4	0	2	3	0
Simmons,r	4	0	1	0	0	Laporte,2	3	1	2	5	3
Swacina,1	4	0	0	10	3	Dolan,1	1	0	0	8	1
Walsh,3	3	0	2	0	1	Esmond,s	3	0	1	3	6
Doolan,s	4	0	0	2	0	Scheer,r	3	0	1	2	0
Jacklitsch,c	4	0	0	4	1	Rariden,c	3	0	0	1	0
Suggs,p	3	0	1	0	7	Mullin,p	2	1	1	1	0
Totals	33	0	6	24	16	Totals	26	3	9	27	11

Baltimore ......0 0 0 0 0 0 0 0 0—0
Indianapolis ...0 0 0 0 1 1 0 1 x—3

Two-base hits—Esmond, Duncan, Kauff. Errors—Duncan, Esmond 2. Base on balls—Off Suggs 2, Mullin 1. Struck out—By Suggs 3, Mullin 1. Sacrifice hits—Campbell, Dolan 2. Double plays—Knabe to Twaema, Evans, Laporte to Dolan, Laporte to Dolan. Umpires—McCormack and Brennan.

Brennan's Pitching Wins for Chifeds

CHICAGO, May 9.—The Chifeds won today from Brooklyn. Brennan's pitching being too much for the home team.

CHICAGO	ab	r	h	po	a	BROOKLYN	ab	r	h	po	a
Flack,l	4	0	1	0	0	Cooper,cf	4	0	0	2	0
Zeider,3	3	1	2	1	1	Meyers,1	4	0	1	10	2
Tinker,s	1	0	0	1	5	Evans,l	4	0	1	0	0
Beck,1	4	1	2	15	2	Doherty,3	3	0	0	1	0
Zwilling,cf	3	0	1	3	0	Murphy,r	4	1	2	0	0
Wiland,r	4	1	1	0	0	W'tr'll,3	4	0	0	2	5
Farrell,2	3	0	0	0	0	Gagnier,s	4	0	0	4	1
Wilson	3	0	1	3	1	Land	3	0	1	4	2
Brennan,p	3	0	0	1	3	Lafitte,p	3	0	1	1	4
Totals	28	3	8	27	12	Totals	32	1	6	24	11

Chicago ....0 0 0 0 1 0 0 2 x—3
Brooklyn....0 0 0 0 0 1 0 0 0—1

Two base hits—Myers, Wilson, Lafitte, Zwilling 2. Home runs—Murphy. Struck out—By Brennan 4, Lafitte 5. Sacrifice hits—Farrell, Brennan. Umpires—Anderson and Cross. Time—1h. 30m.

Hard Hitting Gives Milton High Victory

Heavy hitting in the last two innings of play enabled Milton High to defeat Quincy High yesterday afternoon on the grounds of the latter at Merrymount Park, 9 to 4. Reiser had the home team at his mercy and was the star player of the game.

R. H. E.
Milton H. S. ....0 3 0 0 0 0 0 2 4—9 11 4
Quincy H. S. ....0 0 2 0 0 1 0 0 1—4 4 3
Batteries—Reiser and Park; O'Connor and Hamlin.

AT CAMBRIDGE.

R. H. E.
Albanys.... 2 0 0 0 5 1 1 0 1-10 14 2
St. Pauls.. 0 0 0 0 0 0 2 0 0—2 5 3
Batteries—Dunn and Coffey; McDermott and O'Connor

AT ROXBURY.

R. H. E.
Rox. Cubs 1 0 2 0 0 0 4 0 x—7 11 2
Cam. Feds. 0 0 2 0 0 1 0 0 0—3 6 1
Batteries—Madden and Brooks, Higgins, Devereaux and Gaffney.

AT EAST BOSTON.

R. H. E.
Russells.. 1 0 5 2 1 2 0 3 1-15 16 1
Orient A A 2 0 0 0 0 0 0 0 0—2 3 3
Batteries—Farren, Comey and Kidder; Andrews and Smith.

AT ROXBURY.

R. H. E.
WymanAA 2 0 1 1 1 1 2 0 0—8 8 3
Rox. Jrs.. 0 3 0 1 0 0 0 1 0—5 6 1
Batteries—Lentz and Cody; Walsh and Kelley.

AT DORCHESTER.

Mystic A. A... 0 2 0 1 2 0 0 0 0—5 13 1
Dor. Heps .... 2 1 0 1 0 1 0 0 0—5 7 3
Batteries—Connolly, Johnson and Pickford; Clark and Reardon.

CUBS END BIG PIRATE SPURT

Wallop Three Pittsburgh Pitchers and Bury Leaders by 10-2 Score.

CHICAGO, May 9.—By hammering Conzelman, Kanthlener and O'Toole all over the lot today, the Cubs had little trouble walloping the Pittsburgh leaders, 10 to 2.

The defeat marked the end of the Pirates' winning streak, as up to today they had taken eight in a row.

Zimmerman, Corridon and Archer each poled out three hits, one of Zimm's being a triple.

The score.

PITTSBURGH	ab	r	h	po	a	CHICAGO	ab	r	h	po	a
JH K'y,cf	1	0	0	3	0	Leach,cf	3	1	1	4	0
Mensor,cf	2	0	0	1	0	Good,r	6	0	1	0	0
Carey,l	3	0	1	1	0	Saier,1	5	2	2	6	0
Leonard,3	4	1	2	0	3	Zim'r'n,3	6	3	3	4	1
Wagner,s	4	0	2	4	1	Williams,l	4	0	1	3	0
Konet'y,1	3	1	1	6	1	Sweeney,2	3	2	1	3	3
Viox,2	4	0	0	2	1	Corriden,s	4	2	3	2	4
Mitchell,r	3	0	1	3	0	Archer,c	4	0	3	3	2
Gibson,c	1	0	0	4	2	Lavend'r,p	3	0	0	0	0
aJ Kelly	1	0	1	0	0						
Kafferra,c	2	0	0	3	1						
Conze'n,p	0	0	0	0	1						
Kanth'r,p	1	0	0	0	0						
O'Toole,p	2	0	0	0	1						
aHyatt	1	0	0	0	0						
Totals	32	2	7	27	11	Totals	38	10	13	27	10

a—Batted for Gibson in 5th. b—Batted for O'Toole.

Pittsburgh ....0 0 0 1 0 0 0 1 0—2
Chicago ......3 0 2 2 0 1 0 0 x—10 [sic]

Errors—Carey, Viox, O'Toole, Sweeney, Corridon 3. Two-base hit—Mitchell. Three-base hit—Zimmerman. Stolen base—Saier. Left on bases—Pittsburgh 11, Chicago 12. First base on errors—Pittsburgh 3, Chicago 1. Bases on balls—Off Conzelman 3, off O'Toole 4, off Lavender 6. Struck out—By Kantlehner 2, by Lavender 3. Sacrifice hit—Lavender. Sacrifice flies—Konetchy, Sweeney. Double plays—Leonard, Gibson and Konetchy; Corridon, Sweeney and Saier, Zimmerman, Sweeney and Saier, Corridor and Sweeney. Hits—Off Conzelman 3 in 1 1-3 innings, off Kantlehner, 4 in 2 innings. Hit by pitched ball—By Lavender, Kelly and Carr. Passed ball—Archer. Umpires—Klem and Hart. Time—2h. 31m.

Dodgers Smother Philly Outfit, 14-3

PHILADELPHIA, May 9.—Brooklyn gave the Phillies a terrific walloping today, winning as they pleased, 14 to 3. The Dodgers hit both Chalmers and Oeschger for large blocks of runs, while Reulbach was airtight except in one inning. From the very start the game was a farce and the crowd hooted the Phillies for their careless playing.

The score:

BROOKLYN	ab	r	h	po	a	PHILADELPHIA	ab	r	h	po	a
Dalton,cf	6	3	3	2	0	Paskert,cf	5	0	1	4	0
Cutshaw,2	6	1	2	2	4	Byrne,2	4	0	1	1	1
Daubert,1	5	2	3	11	1	Lobert,3	5	1	1	2	1
Wheat,cf	3	2	0	3	0	Magee,l	5	1	1	1	0
Smith,3	4	2	1	1	3	Cravath,r	4	1	3	0	0
Stengel,r	4	2	2	3	0	Luderus,1	4	0	1	9	1
Elberf'd,s	3	1	2	1	2	Reed,s	4	0	1	0	4
Fischer,c	5	0	1	4	0	Dooin,c	1	0	0	4	1
Reulb'h,p	5	0	1	0	1	Chalm's,p	1	0	0	1	1
O'Mara,s	2	0	0	0	2	Burns,c	3	0	2	4	1
						Oeschger,p	2	0	0	0	1
						aDevore	1	0	0	0	0
						bBecker	1	0	0	0	0
Totals	42	14	15	27	15	Totals	39	3	11	27	11

a—Batted for Dooin in 5th.
b—Batted for Chalmers in 5th.

Brooklyn........ 4 1 0 1 3 0 0 5 0—14
Phillies........ 0 0 0 0 0 3 0 0 0—3

Two base hits—Dalton, Cutshaw, Cravath, Elberfeld. Home runs—Stengel. Errors—Smith, Elberfeld, O'Mara, Cravath, Luderus, Reed, Dooin. Base on balls—Off Reulbach 2, Chalmers 4, Oeschger 1. Struck out—By Reulbach 4; Chalmers 3, Oeschger. Double plays—Smith, Cutshaw to Daubert, O'Mara, Cutshaw to Daubert; Burns to Luderus. Wild pitches—Chalmers. Umpires—Orth and Byron.

Yingling in Great Form, Blanks Cards

ST. LOUIS, May 9.—Yingling's pitching and Marsan's hitting won for Cincinnati today, 3 to 1. Yingling issued four passes and allowed six hits, but tightened up whenever in danger. Marsans scored Moran from second in the opening with a single, and repeated the trick in the third. From then on, Robinson held his own.

The score

ST. LOUIS	ab	r	h	po	a	CINCINNATI	ab	r	h	po	a
Huggins,2	2	0	1	3	3	Moran,r	4	2	2	0	0
Magee,cf	4	0	1	0	1	Groh,2	2	0	0	4	4
Butler,s	3	0	1	1	2	Bates,cf	2	0	0	0	0
Miller,1	3	0	0	10	0	Uhler,cf	2	0	1	1	0
Wilson,r	4	0	1	4	1	Marsans,l	4	0	2	4	0
Cather,l	4	0	0	3	0	H'rz'el,1	4	1	1	9	0
Snyder,c	4	0	0	5	0	Herzog,s	3	0	1	3	4
Beck,3	2	0	1	1	0	Niehoff,3	3	0	1	1	1
Robinson,p	2	0	1	0	2	Starke,c	4	0	2	5	2
						Yingling,p	4	0	0	0	3
Totals	28	0	6	27	9	Totals	32	3	10	27	14

Cincinnati....... 1 0 1 0 0 0 0 0 1—3
St. Louis .... 0 0 0 0 0 0 0 0 0—0

Errors—Snyder, Marsans, Herzog. Two-base hits—Wilson, Moran. Three-base hit—Clarke. Left on bases—[illegible]. Base on balls—Off Robinson 2, Yingling 3. Struck out—By Robinson 4, Yingling 4. Sacrifice hits—Niehoff, Herzog. Double plays—Wilson to Snyder; Huggins to Miller; Herzog to Groh to Hoblitzel. Umpires—Eason and Quigley. Time—1h. 48m.

AT SUMMERSET.

R.H.E.
Brookside. 0 0 0 1 0 0 0 1 0—2 4 1
Sum'erside 1 0 0 0 0 0 0 0 0—1 3 4
Batteries—Ferguson and Canty; Hayden and Kelley.

AT HYDE PARK.

Hyde Park... 1 3 1 6 1 0 0 0 x—12 15 1
Hyde Park A.C. 0 0 0 0 0 0 0 0 0— 0 0 2
Batteries—Connell and Bretnick, Dooley, Daveau and Timmins.

AT MELROSE COMMON.

R.H.E.
Iroques A. C. 0 1 0 0 0 2 0 3 4—10 8 1
West End 6..CleCBb - [illegible]
W. E. House 1 0 3 0 1 1 1 0 0— 6 6 2
Batteries—Lloyd and Higgins, Herbert and Devine.

AT EAST BOSTON.

R.
Goodrich........ 2 1 0 2 3 0 0 0 x—8
Fitton A. C..... 1 1 0 0 4 0 0 1 0—7

AT MT. AUBURN.

R. H. E.
Wal. A. C. 0 0 1 0 1 0 0 0 0—2 5 1
Mid. A. A.. 1 0 0 0 0 0 0 0 0—1 2 3
Batteries—Coffey and Perry; Ward and Maloney.

AT EVERETT.

R. H. E.
Oll'r A. C. 6 0 2 1 0 3 2 0 0—14 18 1
Fed. A. C. 1 0 0 4 2 0 5 0 0—12 6 2
Batteries—Simpson and Ross; Smith and Foy.

AT SOUTH BOSTON.

R. H. E.
E. B. R. S. 0 0 0 0 0 0 0 2 1—3 4 1
C. P. R. S. 0 0 0 0 0 1 0 0 1—2 1 6
Batteries—Hines and Solwart; Keating and Sullivan.

AT ROXBURY.

Algonquins...... 3 0 0 2 0 0 0 0—5 [sic]
Mohawks........ 1 0 0 2 0 0 1 1 3—7 [sic]
Batteries—Markam and Sanloise; Smith and Hoyle.

LYNN MAKES IT NINE STRAIGHT

Shoe City Team Defeats Haverhill 7 to 4 in Game Featured By Home Runs.

HAVERHILL, May 9.—Lynn won its ninth straight game this afternoon at Tener Park when it defeated Haverhill, 7 to 4. Both pitchers went well until the ninth inning, when Lynn scored four runs on Rieger, after he had held them to four hits.

Cunningham went bad, also, and after Haverhill had scored a couple of runs on Mulvey's home run, Teed took his place. Home runs were made by McPherson, when he came to bat in the first inning, by Sheehan in the eighth, and by Murphy, in the ninth, with two men on base.

Duggan got three hits for Haverhill. The score.

LYNN	ab	r	h	po	a	HAVERHILL	ab	r	h	po	a
M'Ph'n,2	5	1	1	3	1	Carmas	4	0	1	2	4
Porter	4	1	1	1	0	Duggan	4	1	3	0	0
Grant,cf	3	0	0	2	0	Devine,1	4	0	0	17	2
Smith,1	4	1	1	10	1	How'd,cf	4	1	2	1	1
[illegible]		1	1	4	0	Mulvey	4	1	2	0	5
Robinson	4	1	1	1	1	Delaney	0	0	0	1	0
Murphy,c	4	1	1	5	0	Campbl,2	4	0	1	1	1
Sheehan,s	4	1	2	0	2	Flah'ty,c	4	0	2	3	2
Cun'g'm,p	4	0	0	1	5	Rieger,p	4	1	1	2	4
Teel,p	0	0	0	0	1	aWilson	1	0	0	0	0
Totals	35	7	9	27	11	Totals	36	4	12	27	19

Lynn ....1 0 0 1 0 0 0 1 4—7
Haverhill .....1 0 0 0 0 0 0 1 2—4

*Batted for Delaney in the ninth.

Errors—Moore, Smith. Two-base hits—Porter, Smith, Robinson, Flaherty. Hits—Off Cunningham 12 in eight and [illegible]. Home runs—McPherson, Sheehan, Murphy, Mulvey. Stolen bases—Smith, Fahey. Sacrifice hits—Grant. Double plays—Cunningham and Smith; Teed, Smith and Murphy. Left on bases—Lynn 3, Haverhill 5. First base on balls—Off Rieger. Struck out—By Cunningham 3, by Rieger 4. Time—2h. Umpire—Bannon. Attendance—1,000.

Lawrence Defeats Portland Team, 3-1

PORTLAND, Me., May 9.—Lawrence defeated Portland here today 3 to 1. Captain "Billy" Luyster's batting and Pearson's fine pitching were the two main factors in the victory. Luyster got a single, double and triple.

The score:

LAWRENCE	ab	r	h	po	a	PORTLAND	ab	r	h	po	a
O'Con'ell,1	5	0	1	1	0	Merrill,1	3	0	0	4	0
Lynch,s	4	1	0	2	2	Bowcock,2	4	0	1	2	2
Bruggy,c	3	0	0	3	2	Burns,cf	4	0	1	3	0
Luyster	4	2	3	0	0	Dowell,1	4	0	0	10	0
Mahoney,3	3	0	0	1	5	Latteran	4	0	0	2	0
Thompson,l	3	0	1	2	0	Hickman,s	4	0	0	2	2
Conley,2	3	0	0	0	4	Cooper,3	4	0	1	0	3
Carey,1	3	0	0	17	2	Hayden,c	3	0	1	4	2
Pearson,p	4	0	0	1	6	W'dbury,p	2	1	0	0	4
						Jewell,p	1	0	0	0	1
						xBentley	1	0	0	0	0
Totals	31	3	4	27	19	Totals	32	1	3	27	14

xBentley batted for Woodbury in eighth.

Lawrence ... 0 1 0 0 0 2 0 0 0—3
Portland ... 0 0 0 0 0 1 0 0 0—1

Errors—Mahoney, Thompson, Dowell, Hickman, Hayden. Two-base hit—Luyster. Three-base hit—Luyster. Stolen bases—Carey, Bowcock. Base on balls—Off Woodbury, 4 in 8 innings, off Jewell, 2 in 1 inning, off Pearson, 1. Struck out—By Pearson, 3, by Woodbury, 1; by Jewell, 1. Sacrifice hit—Bruggy. Hits—Off Woodbury, 4. Left on bases—Lawrence, 8, Portland, 5. First base on errors—Lawrence, 2, Portland, 2. Wild pitch—Pearson. Umpire—Black. Time—1h. 5m.

Driscoll Easy Mark for Worcester Men

LEWISTON, Me., May 9.—On wet grounds and in threatening weather, Worcester defeated Lewiston, 8 to 5, today. The Lewiston grounds were not available and the game was played on Auburn Athletic Park. The fielding of both teams was fast, considering the greasy diamond. Driscoll proved an easy mark for the visitors, while Bushelman's work in the box was very effective. The fielding of Carroll was a feature. The score

WORCESTER	ab	r	h	po	a	LEWISTON	ab	r	h	po	a
Carroll,l	4	1	1	3	0	Maloney,l	3	2	2	1	0
Shorten,r	4	0	0	1	1	W O'C'll,3	4	1	0	0	1
Whiteh's,s	5	2	3	8	2	M'Mahon,s	4	0	0	3	5
Mundy,1	4	3	8	5	0	Judge,1	5	1	2	12	0
Ross,3	5	1	3	1	1	Phoenix,2	4	0	2	2	1
Stewart,cf	3	0	1	2	0	M'Devitt,r	3	0	0	5	0
Cooney,s	5	0	2	2	8	Shea,cf	5	0	0	2	0
R O'C'll,2	5	0	2	2	0	Casey,c	4	1	3	4	1
Bush'l'n,p	4	1	2	0	1	Driscoll,p	3	0	0	0	7
Totals	39	8	17	27	8	Totals	37	5	9	27	15

Worcester ..... 0 2 1 0 1 0 2 2 0—8
Lewiston ...... 2 2 0 1 0 0 0 0 0—5

Two-base hits—Carroll, Phoenix. Three-base hits—Mundy, Judge. Sacrifice hits—Carroll, Shorten, Mundy, Stewart 2, Bushelman, McDevitt, Driscoll. Sacrifice flies—McMahon, Phoenix. Struck out—By Bushelman 8, by Driscoll. First base on balls—Off Bushelman 2. First base on errors—Worcester 2, Lewiston 5. Stolen bases—Cooney, Judge. Errors made—By Whitehouse, Ross, Cooney 2, R. O'Connell, McMahon, McDevitt, Driscoll. Double plays—Casey and McMahon. Left on bases—Worcester 10, Lewiston 12. Hit by pitched ball—By Bushelman, O'Connell. Passed ball—Whitehouse. Umpire—Doherty. Time—2h. Attendance 1,000.

Fitchburg Wins 2d Straight from Lowell

LOWELL, May 9.—Fitchburg made it two straight at Lowell's expense today, winning 3 to 0. King's pitching and superior teamwork gave the visitors the game.

LOWELL	ab	r	h	po	a	FITCHBURG	ab	r	h	po	a
Dee,s	3	0	0	1	3	Ryan,cf	4	0	0	2	0
DeGroff,r	4	0	0	0	0	Spires,3	2	1	0	1	2
Burke,2	3	0	0	2	2	Sweatt,2	4	1	1	2	6
Stimp'n,l	4	0	1	2	1	Kane,l	3	0	1	1	0
Pott'g'r,cf	3	0	0	1	1	Lewis,1	3	1	1	10	0
Kelly,1	3	0	0	14	1	Torphy,s	3	0	0	4	5
Carr,3	3	0	0	2	3	Reardon	4	0	3	3	0
Greenhalge,c	3	0	0	5	5	Kilhullen,c	4	0	2	4	1
Temple,p	2	0	0	0	1	King,p	4	0	1	0	3
aWacob	1	0	1	0	0						
Lohman,p	0	0	0	0	0						
Totals	29	0	3	27	21	Totals	29	3	9	27	15

aWacob batted for Lohman in ninth inning.

Fitchburg....... 1 0 0 0 0 0 0 2 0—3
Lowell.......... 0 0 0 0 0 0 0 0 0—0

Errors—Dee, Pottiger, Carr, Greenhalge, Sweatt, Lewis. Two-base hit—Kilhullen. Sacrifice hit—Spires, Ryan, Kane, Torphy. Double plays—Torphy, Sweatt and Lewis; Stimpson, Burke and Greenhalge. Stolen bases—Sweatt. Bases on balls—By Temple 1, by King 2. Struck out—By Temple 1, by King 2. Hits off—Temple 6 in 6 1-3 innings, off Lohman 3 in 2 2-3 innings. Hit by pitched ball—Lewis and Ryan by Temple. First base on errors—By Lowell 1, Fitchburg 2. Left on bases—By Lowell 4, Fitchburg 7. Time—1h. 30m. Attendance—2,000. Umpire—Hardy.

VICTORY FOR GARDNER.

LEOMINSTER, May 9.—Gardner High defeated Leominster High, 11 to 0 in a Wachusett Interscholastic League game at the Old Trotting Park this afternoon.

Score by innings: R. H. E.
Gardner . 0 0 2 0 0 6 0 3 0—11 11 0
Leomins'r 0 0 0 0 0 0 0 0 0— 0 3 8
Batteries—Vasseur and Carey, Thompson, Wass and White.

CLIFTONS ARE VICTORS.

The Cliftons won from the Dorchester Athletics at the William Eustis playgrounds yesterday afternoon by a score of 5 to 3.

R. H. E.
Cliftons ...2 0 0 0 1 1 0 1 0—5 9 0
Dorchester.0 0 0 1 0 1 0 1 0—3 3 2
Batteries—Fitzgerald and Donnelly, Donovan and Waters.

LONE RUN WINS FOR SPRINGFIELD

Daniels of New London Allows But One Hit, Yet Loses His Game, 1-0.

NEW LONDON, Ct., May 9.—The Springfield and New London teams had a battle royal on Plant Field, this afternoon, the former club winning by a score of 1 to 0.

Daniels, for the Planters, did phenomenal work in the box allowing only one scratch hit. Burch proved to be a clever twirler and pulled himself out of holes twice when the local team threatened to score. The game was the most exciting of the season.

NEW LONDON	ab	r	h	po	a	SPRINGFIELD	ab	r	h	po	a
Becker,r	3	0	0	0	0	Gord,cf	4	0	0	2	1
Rock,s	2	0	0	1	1	Jones	1	1	0	1	0
Waite,cf	4	0	1	2	0	Hamm'd,2	2	0	0	2	0
Quinn,1	4	0	2	12	0	Hunk'd,1	3	0	0	11	1
Warner,2	4	0	0	2	5	Tierney,r	3	0	1	2	0
Briggs,l	3	0	0	2	1	Cabrera,s	3	0	0	2	2
Marh'ka,3	3	0	1	0	1	O'Hara,3	3	0	0	1	3
Hildeb'd,c	3	0	4	8	0	Pratt,c	3	0	0	5	2
Daniels,p	3	0	1	0	5	Burch,p	3	0	0	1	5
Totals	29	0	8	27	12	Totals	25	1	1	27	14

Springfield ....1 0 0 0 0 0 0 0 0—1
New London ....0 0 0 0 0 0 0 0 0—0

Errors—O'Hara. Sacrifice hits—Hammond, Rock. Stolen bases—Jones, Becker 2, Marhefka, Quinn. Double plays—Rock, Warner and Quinn, Briggs and Quinn. Left on bases—New London, [illegible]. First base on balls—[illegible]. Struck out—By Daniels, 8, by Burch, 3. Wild pitch—Daniels. Time—1h. 35m. Umpire—Crisham. Attendance—1,820.

Hartford Shuts Out New Britain, 2 to 0

HARTFORD, Ct., May 9.—Mayor Joseph H. Lawler opened the baseball season here this afternoon after several postponements, and Hartford won from New Britain by a count of 2 to 0. In each inning, except the second, only three New Britain men were at bat. The score:

HARTFORD	ab	r	h	po	a	NEW BRITAIN	ab	r	h	po	a
Goeb,l	4	1	1	0	1	Browne,r	4	0	0	3	1
Gardella,3	3	0	0	1	1	Zeimer,s	4	0	1	2	1
Ferry,2	3	0	1	3	3	Sullivan,1	4	0	0	5	0
Kelher,1	3	1	2	8	2	Tetrault,cf	3	0	0	3	0
Hoey,r	2	0	0	1	0	Noyes,l	3	0	1	1	0
Grieve,s	2	0	1	2	0	Foran,l	3	0	1	1	0
Barney,cf	2	0	1	3	0	Bauer,2	3	0	1	2	0
Toland,c	3	0	0	6	2	Coff'nb'g,c	3	0	0	9	1
Geist,p	3	0	0	2	3	Wilson,p	3	0	0	0	6
Totals	25	2	6	27	12	Totals	30	0	4	24	8

Hartford ..... 1 0 0 0 0 0 1 0 x—2
New Britain... 0 0 0 0 0 0 0 0 0—0

Errors—Bauer, Coffenberg. Two base hits—Goeb. Stolen bases—Grieve, Kelher. Sacrifice hits—Gardella, Barney, Ferry, Hoey. Base on balls—Off Wilson, 1. Left on bases—Hartford, 4; New Britain, 3. Passed balls—Coffenberg. Struck out—By Wilson, 9; by Geist, 6. Time—1.28. Umpire—Garry. Attendance—1,800.

New Haven Defeats Waterbury Nine, 2-1

NEW HAVEN, Ct., May 9.—Waterbury surrendered to New Haven here this afternoon, giving the Connellites their second victory of the season. The game was won in the ninth by the locals. Waterbury's only run was a homer by Smith, who swatted the ball over the left field fence for the longest hit ever seen on the grounds.

The score:

WATERBURY	ab	r	h	po	a	NEW HAVEN	ab	r	h	po	a
Robin'n,s	4	0	0	5	4	Mangus,l	4	0	2	1	0
Hamm'nd,l	4	0	0	0	0	M Cor'ck,3	3	1	0	2	0
Pohl,c	3	0	0	7	0	Barr,l	3	0	0	4	1
Nixon,r	4	0	1	2	0	Chancey,r	4	1	1	1	0
Smith,cf	4	1	1	0	0	Pepe,s	3	0	1	3	8
Shields,1	3	0	0	10	2	Miller,l	3	0	2	9	0
Williams,2	3	0	2	2	2	Sherw'd,3	3	0	0	1	5
M'Kilan,l	4	0	1	3	0	Waters,c	3	0	1	5	4
M'Lean,p	2	0	a0	0	3	Wensen,p	3	0	0	0	2
Totals	28	1	6	26	11	Totals	29	2	7	27	15

*Two out when winning run was made.

Waterbury ....0 1 0 0 0 0 0 0 0—1
New Haven ....0 0 0 0 0 0 0 1 1—2

Home run—Smith. Sacrifice hits—McLean, Barr, Pepe. Double plays—Robinson to Shields; Robinson to Williams to Shields, Jensen to Waters to Miller, Barr to Sherwood to Waters to McCormick. Left on bases—Waterbury 5, New Haven 4. First base on balls—Off McLean 1, off Jensen 2. Hit by pitcher—McKillan 2. Struck out—By McLean 2, by Jensen 5. Time—1h. 20m. Umpire—Barrett.

Bridgeport Beats Pittsfield, 9 to 2

BRIDGEPORT, Ct., May 9.—Bridgeport batted Rettig hard today and won from Pittsfield, 9 to 2. Tuckey, who pitched for Bridgeport, was able to keep Pittsfield's hits scattered. Ens and Hallman hit hard for Bridgeport, while Bowden excelled in fielding for Pittsfield. The score

PITTSFIELD	ab	r	h	po	a	BRIDGEPORT	ab	r	h	po	a
Wolfe,r	4	1	1	2	0	Stow	4	1	1	2	6
Hyatt,cf	5	1	1	2	0	Hallman,r	5	3	2	1	0
Prysock,2	4	0	2	4	3	Kerns,c	4	0	0	4	0
Pot'ling,l	4	0	1	1	0	Ens,2	4	0	3	5	0
Raftis,3	4	0	1	0	4	M C'thy,cf	4	3	1	0	0
Uhrig,1	3	0	1	12	1	Boultes,3	4	1	1	2	1
Bowden,s	4	0	0	0	3	Ens	3	0	2	8	0
Bridges,p	3	0	1	0	5	Tuckey	[illegible]				
Rettig,c	4	0	2	3	1	Richards,2	1	1	0	[illegible]	
aParker	0	0	0	0	0						
Totals	36	2	10	24	17	Totals	30	9	0	27	11

a—Batted for Rettig in ninth.

Bridgeport ....4 3 0 0 0 0 2 0 x—9
Pittsfield ....1 0 1 0 0 0 0 0 0—2

Errors—Uhrig 2, Bridges, Rettig, Richards. Two-base hits—Hyatt, Hallman, Ens, Uhrig. Three-base hit—Boultes. Stolen bases—Ens 2, Boultes, Bowden. Sacrifice hits—Stow, Tuckey 2, Kerns. First base on balls—Off Rettig 3. Struck out—By Tuckey 4, by Rettig 1. Left on bases—Pittsfield 8, Bridgeport 4. Double plays—Stow and Ens, Bowden, Prysock and Uhrig, Raftis, Prysock and Uhrig, Bridges, Uhrig and Bridges. First base on errors—Pittsfield 1, Bridgeport 3. Hit by pitcher—Richards, Uhrig. Time—1:40. Umpire—[illegible].

Harvard Club Nine Is Easy Winner

The fast baseball nine representing the Harvard Club of Boston, routed the Harvard second team on the freshmen diamond on Soldiers' field yesterday afternoon by the score of 9 to 3.

HARVARD CLUB	ab	r	h	po	a	HARVARD 2D	ab	r	h	po	a
Haydock,3	5	1	1	0	0	Dew	5	0	0	0	0
Ralston,l	4	1	1	2	6	Coolidge,l	5	1	2	1	0
Potter,s	6	1	2	1	5	Starb'ck,1	4	0	0	10	0
M'L'h'n,p	4	1	0	0	0	Harvey,2	4	0	1	0	4
Dexter,2	5	0	0	1	2	Phillips,3	4	0	1	0	1
Hicks,r	0	2	0	1	0	O'Day,cf	3	0	1	1	0
Minot,1	4	2	1	12	0	Edgar'n,cf	1	0	0	1	0
Carlisle,c	4	1	2	10	1	Cartmell,s	4	0	0	2	2
Foster,cf	3	0	1	0	0	Safford,c	4	1	1	9	1
						Fitzg'n,n	1	0	0	1	0
						Cun'ham,p	3	0	2	1	1
Totals	35	9	9	27	8	Totals	37	3	7	27	14

Harvard Club ....0 4 0 2 0 0 3 0 x—9
Harvard 2d Team 0 1 0 0 0 0 0 0 2—3

Errors—Potter 2, Phillips, Harvey, Cartmell 2. Home run—Safford. Two-base hits—Potter 2. Sacrifice hit—Dexter. Stolen bases—Coolidge 2, Cunningham. First base on balls—Off Fitzgibbons 3, off Cunningham 3; off McLaughlin 1. Struck out—By McLaughlin 10; by Fitzgibbons 2, by Cunningham 6. Umpire—John Conroy. Time—1h. 45m. Attendance—500.

MEDFORD "FEDS" LOSE.

The S. B. Wanderers beat the Medford Federals, 12 to 8, yesterday.

Grays Take Contest from Toronto Nine

TORONTO, Ont., May 9.—Providence won the last game of the series from Toronto today by bunching hits off Herbert and driving him to cover in the fourth session. Bauman's homer with two on started the Greys on the way to victory. It was the second game which Bailey pitched in the series.

The score:

TORONTO	ab	r	h	po	a	PROVIDENCE	ab	r	h	po	a
Fitzp'k,3	4	0	1	3	3	Platte,r	3	2	1	2	0
O'Hara,l	4	0	0	3	0	Shean,2	5	0	2	4	4
Wilson,cf	3	0	1	4	0	M'In're,l	4	1	2	3	1
Jordan,1	4	0	0	7	0	Baum'n,3	4	1	2	0	0
Kelly,c	1	0	0	4	1	Tug'er,cf	5	0	0	2	0
Small,c	2	0	0	2	0	E Ons'w,1	5	0	0	11	1
Priest,s	3	0	0	2	1	Fabrique,s	4	1	1	1	6
Pick,3b	3	0	1	0	1	J Ons'w,c	4	1	2	2	1
Kopp,r	3	0	0	2	0	Bailey,p	2	0	0	1	1
Herbert,p	1	0	0	0	1						
Johnson,p	1	0	0	0	2						
Totals	28	0	3	27	9	Totals	36	6	11	27	14

Toronto ..... 0 0 0 0 0 0 0 0 0—0
Prov. .... 0 0 3 2 0 1 0 0 0—6

Errors—Fitzpatrick, Priest 2. Two-base hit—Wilson. Home run—Bauman. Stolen base—Platte. Left on bases—Toronto, 6, Providence, 10. Base on balls—Off Herbert, 1; off Johnson, 2. Struck out—By Johnson 4. Sacrifice hits—Bailey, Platte, Bauman. Double play—Fabrique to Shean to E. Onslow. Hit by pitched ball—By Johnson 1. Umpires—Rorty, Hart. Time—1h. 50m. Attendance—12,000.

Buffalo Wins Both Games from Orioles

BUFFALO, N. Y., May 9.—Buffalo triumphed in both ends of the double-header with Baltimore here today winning the first game 3 to 2 and the second 1 to 0 in 12 innings. The score.

FIRST GAME.

R. H. E.
Baltimore. 1 0 0 0 1 0 0 0 0—2 7 3
Buffalo... 0 0 0 0 0 0 2 0 x—3 4 2 [sic]
Batteries—Russell and McAvoy; Beebe and Lalonge.

SECOND GAME.

R H E
Baltimore 0 0 0 0 0 0 0 0 0 0 0 0—0 6 1
Buffalo 0 0 0 0 0 0 0 0 0 0 0 1—1 8 1
Cottrell and Egan, Bader and Stephens.

Montreal Downs Skeeters, 4 to 3

MONTREAL, Can., May 9.—Montreal defeated Jersey City in a stubbornly contested game here today, 4 to 3. The score:

R.H.E.
Jersey City 0 0 0 1 1 0 0 0 1—3 8 0
Montreal 0 1 1 0 1 0 0 0 1—4 9 1
Batteries—Frill, C. Thompson and Elwell; Couchman and Howley.

Newark Shuts Out Rochester, 3 to 0

ROCHESTER, May 9.—Enzman shut out Rochester today, allowing but 4 hits.

The score:
Newark .... 1 0 0 0 0 0 0 1 1—3 [illegible]
Rochester ...... 0 0 0 0 0 0 0 0 0—0 4 2
Batteries—Enzman and Hecking, Jr.; Merkle and Williams.

NEWSBOYS WIN, 9-7.

The Emery-Eagle Newsboys defeated the Colonials in a closely fought game at Franklin Field by the score of 9 to 7 yesterday. Nateman of the winners got five hits in as many times at bat. The score.

R. H. E.
Newsboys. 0 1 0 0 2 1 0 5 0—9 12 2
Colonials.. 0 0 1 3 0 0 3 0 0—7 8 3
Batteries—E.-E. N., Cohen, Spiegel and Nastop; Colonials, Fred and Goldman.

WIN FOR CLINTON.

CLINTON, May 9.—Clinton High found the Fitchburg Normal nine easy this afternoon, winning 11 to 1. Score by innings:

R. H. E.
Clinton.. 7 0 0 0 0 0 4 0 x—11 10 2
Fitchb'rg 1 0 0 0 0 0 0 0 0— 1 4 5
Batteries—Hastings and Philbin; Conlin and Warren.

CENTRAL A. A. WINS.

Central A. A. of Malden defeated the Eagles of Cambridge in a fifteen-inning game on the Pearl street grounds, Malden, yesterday, 6 to 5. The score.

R.H.E.
Centr'ls [illegible]—6 8 2
Eagles 1 0 0 1 0 0 2 0 0 0 0 1 0 0 0—5 8 3
Batteries—Centrals, Duggan and Connell; Eagles, Ryan and Smith.

AT ARLINGTON.

Crescent A. C. 1 3 0 3 0 4 2 0 2—15 10 3
Oakland A. C. 0 0 0 4 0 0 2 1 0— 7 4 2
Batteries—Estey and Clifford, J. Smith and H. Smith.

BIG CHIEF MEYERS BREAKS UP TYLER

Doubles with Three Men on Bases and the Score Nothing to Nothing.

Continued from First Page.

Then in the seventh, the bases got all filled up with Giant runners, and J. Tortes Meyers came along with a two-base outburst. That ended Mr. Stallings' cheer, but it made everybody else on the premises feel fine, especially Mr. Meyers.

It was one of the most peculiar pastimes that has been presented in these parts for some time. The Boston boys seemed quite fretful over something and talked about Mr. Rigler the umpire, and Mr. Donlin, the ball player, and everybody. The cause of this displeasure never became public but it may be because they are the Boston Braves.

Arthur Fletcher opened the seventh with a single to right, took second on Doyle's sacrifice and third on Merkle's single. Walter Maranville made a great play on this drive, as it would have scored Fletcher had not the tiny shortfielder knocked the ball down.

Walter made several plays that were of the sparkling order, throughout the game, and he followed his work on Merkle's slam by getting Snodgrass' roller, and throwing Fletcher out at the plate.

Deal was lucky to hold Stock's smash to an infield hit, which filled the bases and brought Meyers to bat. John responded with a blow to the right field wall, scoring Merkle and Snodgrass and putting Stock on third.

John himself stopped at second and was still there when Deal tossed out Matty.

TYLER PUT OUT OF GAME.

Tyler took his crossfire away from there after that inning. He got into an argument with Rigler and was banished to the dugout. The Giants got the bases filled up again in the eighth on a young gent named Cochreham, but nothing came of it. Two were out at the time and Fred Snodgrass eradicated on strikes.

An aviator steered his aerial craft over the Polo Grounds before the game began and tried to throw a bouquet at John J. McGraw. If ever that aviator is engaged to hurl bombs at a given point we desire to be close to his target as a safety measure. His control was reminiscent of Leon Ames on a bad day.

The bouquet almost beaned Tom Connolly, who was standing outside the stadium, near the speedway entrance. McGraw never even knew he had been shot at until Tom handed him the bouquet to which was attached a message. Mr. McGraw did not divulge the contents of the message, but will probably do so upon request at any time.

Jim Gaffney, owner of the Braves, occupied a box near the Braves bench. That is a very pleasant location while the Braves are out in front, but it must be most uncomfortable when the boys are going bad as one can hear every word uttered by Stallings as he rakes the Boston coop with pinch language.

15,000 PERSONS SEE GAME.

Through some error it was announced that this pastime was to begin at 3 o'clock and that brought the crowd out early, but there was nothing stirring until 3.15. The attendance was fair—nothing startling for a Saturday, however. There were probably 15,000 present.

Before the game John J. McGraw warmed up Albertus Perfecto Demaree. Mr. McGraw donned a catcher's mit and ranged alongside Larry McLean on the get-ready station, where Larry was engaged in warming up Christy Mathewson, after personally perusing the delivery of the cartoonist for some time, McGraw sent Matty out to pitch. He did not know what Matty might have, but he was pretty sure about Albertus.

It was rumored that a large number of persons from Troy, N. Y., were at the grounds for the purpose of applauding their fellow-citizen, Johnny Evers. If they were present they were all well-behaved and no drastic measures were necessary. The first time Johnny went to bat he received a quantity of applause but some of it sounded as much like Harlem as Troy.

Fred Snodgrass pulled a play in the second session that gathered the Braves around Umpire Herr Rigler at the plate in a large body. With one out, Schmidt was safe on Doyle's error and took third on Deal's single.

Whaling hit a short fly at Snodgrass, and Fred got one hand on the ball as he was falling forward on his countenance. He was up again instantly, however, waving the ball at Rigler. Then he threw the ball into Merkle and Deal was doubled up.

The Cool Air Of the Suburbs

will feel fine next Summer after a day in the hot and sultry city. Especially if you can go home to a little bungalow with its smooth, green front lawn and its large back yard.

Your day dream for rest and recreation in a quiet suburban spot can be made a pleasant reality by consulting the "Real Estate" columns in tomorrow's

Sunday Boston American.

But if there's something unusual you're looking for, write an ad. of your own, stating clearly what you want. In this way you can quickly find the very place you are looking for—near enough to the city to reach it quickly and yet far enough to forget it when you leave town.

Act now. Send the ad to any of the American's "Want Ad" Stations, the branch office at 264 Washington Street, main office at 80 Summer Street, or

Telephone It to the Boston American Main 5180

HARVARD BEATS AMHERST; PRINCIPAL COLLEGE AND SCHOOL BASEBALL GAMES

SUNDAY AMERICAN SPORTING NEWS

WELLESLEY GIRLS, WITH NEW TRAINING IDEAS, FLOCK TO ATHLETICS

LID IS OFF ON FUDGE AND SUNDAES FOR WELLESLEY ATHLETES

RESULT: SWARMS OF 'EM OUT AND THEY'RE SMASHING RECORDS

FOUR OF THE FAIR AND SPEEDY WELLESLEY COLLEGE CREWS NOW TRAINING ON LAKE WABAN FOR THE 1914 REGATTA.

The Wellesley Class Crews—In the upper picture is the 1916 crew, which is boated as follows: Ethel Hazelmeyer, cox; Mary Torrence, stroke; Eleanor Tyler, No. 7; Lucia Browne, No. 6; Natalie McCloskey, No. 5; Dorothy Rendle, No. 4; Ruth Miller, No. 3; Mary Pfeffer, No. 2; Adelaide Ross, bow. Below in order are the 1916 second eight and the 1914 and 1915 crews. The latter eight is grouped as follows: (Front row) Helen Field, Captain Blackstone, Elma Joffrion and Mabel Hunter; (Back row) Dorothy Richardson, Gladys Merrill, G. Bissey and Alice Place. At the right is Adelaide Ross, captain of the 1916 crew that holds the record at Wellesley.

HARVARD BEATS AMHERST BY A 16 TO 1 SCORE

Crimson Rooters Sport Straw Hats at Poorly Played Game in Cambridge.

MANY ERRORS IN CONTEST

Straw hats made their first 1914 appearance at Soldiers' Field yesterday afternoon and the wearers, with many others, witnessed the poorest game played at Cambridge this season when Harvard defeated Amherst 16 to 1.

Fifteen persons wore straw hats. Ten of them were of the new 1914 style, while the other five were resurrected from last season.

Just as Harvard was going to bat in the first inning three men came parading in front of the grandstand with brand new straw hats. This must have got the "goats" of the Amherst players, for they immediately began to throw the ball around and made five errors, and with three hits mixed in eight of the Harvard players, they crossed the plate before the side was retired.

AMHERST LOST IN FIRST.

The playing of the Amherst team was very disgusting and the Crimson was presented with the game in the opening session. Three errors were made on easy fielding chances and the other two on wild throws.

The Harvard batters also hit the ball hard and chalked up fourteen safeties for nineteen bases. Sid Clark led at the bat, getting four singles, while Mahan, Wingate and Frye mashed out two singles apiece.

After the fourth inning, Coach Sexton put in several of his second string, Cartmell going to third in place of Ayres and West took the place of Waterman behind the bat. West played a very good game and in the [illegible] inning retired the side by [illegible] down three hard foul flies.

[illegible] a fine game for the [illegible] he worked and held Amherst players down to three [illegible], two of these coming in the fifth [illegible] when Amherst scored its only [illegible]. Red Hitchcock relieved Frye and [illegible] the last three inning stanzas without allowing a solitary hit.

McGay of Amherst was hit hard by Harvard for three innings, and then Goodridge, who had been playing first, [illegible] took up the duties on the mound [illegible], although three runs were scored while he was in the box, he was a great puzzle to the Harvard batters and nine of the Crimson men were victims of his curves.

EIGHT RUNS IN FIRST.

In the first inning, Mahan was thrown out after a hard rap to short. Wingate received free transportation, but was an easy victim when he attempted to steal second. Clark, Nash and Ayres were all safe on errors, Clark scoring. Gannett was walked, and then Swasey dropped a fly in centre field that allowed Nash, Ayres and Gannett to score, and Milholland reached third.

Frye placed a bunt down the first base line and Milholland slid in for another run. Waterman was walked and when Nathan hit a single past short, Frye and Waterman scored on a poor return to the plate and then a wild throw past third by the Amherst catcher.

Mahan reached third on the two errors and scored when another bad throw was made. Wingate ended the inning by a pop fly to the pitcher.

A single by Clark and a long triple by Ayres scored another run for Harvard. Four more tallies were added to the score in the third on hits by Mahan, Wingate, Clark and two errors.

Harvard scored one run in the fifth inning on Wingate's single and a long double by Sid Clark. The final two runs were made in the eighth inning. Cartnell singled, and Milholland rapped out a long triple and scored on Hitchcock's bunt.

The score:

HARVARD	ab	r	h	po	a	AMHERST	ab	r	h	po	a
Mahan,l	5	2	2	1	0	Kimball,l	4	0	1	1	0
Wingate,s	4	2	2	2	1	D'Castro,3	4	0	0	1	2
Clark,2	5	5	4	1	2	Holmes,r	4	0	0	0	0
Nash,...	4	1	0	9	0	Goodridge,1	4	0	0	6	0
Ayres,3	3	1	1	2	2	Swasey,cf	4	0	0	1	0
Cartnell,3	2	1	1	0	0	Washburn,2	3	0	0	2	3
Gannett,r	2	1	0	2	0	Strahan,c	4	0	1	11	3
Milh'd,cf	5	3	1	2	0	Second,s	3	1	1	0	3
Frye,p	4	1	2	0	5	McGay,p	1	0	0	1	0
Hitch'k,p	1	0	0	0	0	Temple,1	3	0	0	2	0
Water'n,c	1	2	0	2	1						
West,c	2	0	1	6	1						
aCoolidge	0	0	0	0	0						
Totals	39	16	14	27	12	Totals	32	1	3	24	11

a—Ran for Frye in 6th.

Amherst	0	0	0	0	1	0	0	0	0	—1
Harvard	8	1	4	0	1	0	0	2	x	—16

Errors—Mahan, 2; Waterman, 2; Cartnell, De Castro, Baines, Goodridge, Swasey, Washburn, 2; Strahan, 2; Sicord. Two base hits—Strahan, Clark. Three base hits—Ayres, Milholland. Stolen bases—Nash, Milholland, Coolidge. Hits—Off Frye, 3 in 6 innings. Base on balls—Off Frye, 1; McGay, 3; Goodridge, 3. Struck out—By Frye, 2; Hitchcock, 4; McGay; Goodridge, 5. Double plays—Waterman to Washburn. Wild pitches—Goodridge. Passed balls—Strahan. Umpire—Brady and O'Reilly. Time—2h. 5m. Attendance—2,000.

Bennett A. A. Wins Opening Game, 9-4

The Bennett A. A. of Somerville opened its season at Lincoln Park, Somerville, yesterday, defeating the East Boston B. B. C. 9 to 4.

Brookline Loses in Game at Gloucester

GLOUCESTER, May 9.—Gloucester defeated Brookline High in a hard-fought game here today by a score of 5 to 4.

The score:

GLOUCESTER H.	ab	r	h	po	a	BROOKLINE H.	ab	r	h	po	a
Andrews,2	3	0	0	2	11	Twiss,l	3	0	0	1	[illegible]
Conway,3	4	0	1	1	1	Kerr,s	4	1	1	3	2
Curtis	4	1	1	7	0	Twiss,c	4	1	1	8	[illegible]
Harty,p	4	1	2	0	[illegible]	[illegible]	[illegible]	0	0	0	0
Park'st	4	1	1	14	3	Price,2	[illegible]	0	0	0	0
Mitchell	4	0	0	2	0	Tyler,3	3	0	0	1	3
[illegible]	4	0	0	2	0	[illegible]	4	1	0	1	1
Parsons,l	2	0	0	2	0	P'grast,cf	4	0	0	2	0
Knowles,l	1	0	0	0	0	Arthur,r	4	1	1	0	0
Brown,l	0	0	0	0	0	aCushman	1	0	0	0	1
Fator,s	3	0	0	1	1	bFiske	1	0	0	0	0
Totals	31	5	6	27	8	Totals	34	4	3	24	7

aBatted for M. Twiss in the 7th. bBatted for Cushman in the 9th.

Gloucester	4	0	0	1	0	0	0	0	x	—5
Brookline	0	0	0	1	3	0	0	0	0	—4

Errors—Conway 3, Curtis, Mitchell, Parsons, Knowles, Fator, Kerr, J. Twiss 2, Kendrick, Pendergrast. Two-base hits—J. Twiss. Three-base hit—Parkhurst. Sacrifice hit—Strain. Stolen bases—J. Twiss, Price, Pendergrast, Curtis, Mitchell 2. First base on balls—Off Harty 2, off Arthur 2. First base on errors—Gloucester 3, Brookline 7. Struck out—By Harty 15, by Arthur 4. Double plays—Price to Kerr to J. Twiss. Hit by pitched ball—By Kendrick, Andrews. Time—1h. 50m. Umpire—O'Maley.

YALE LOSES TO PENN NINE, 1-0

Great Pitchers' Battle Between Sayre and Gile Goes Twelve Innings.

NEW HAVEN, Ct., May 9.—Sayres' wonderful pitching for Penn today held Yale helpless for twelve innings. During this time only one Yale runner reached third and two second. In the tenth, Cornish, the opening batsman, went all the way to second when Minds dropped his long fly. He took third on Hunter's out, Pumpelly fanned and Middlebrook's foul to Schwert closed the session.

Haley scored the only run of the game in the twelfth, starting with a single, going to third when Gile hit Irwin in the back in fielding his throw. The squeeze play was worked perfectly, Haley coming home, while Gile was trying to field Minds' bunt.

Gile also pitched splendid ball, not a visiting player reaching third till the fatal twelfth. It was a grand pitchers' battle and fielding features were rare.

The score:

YALE	ab	r	h	po	a	PENNSYLVANIA	ab	r	h	po	a
Falsey,1	5	0	0	0	0	Mann,2	5	0	0	1	3
Blossom,s	5	0	0	4	6	Haley,r	5	1	2	2	0
Hanes,r	5	0	0	0	0	Irwin,l	4	0	0	1	2
Reilly,3	5	0	0	0	0	Minds,cf	5	0	0	3	0
Cornish,2	5	0	0	1	5	Williams,3	3	0	1	2	3
Pump'ly,1	4	0	0	14	4	Schimpf,s	4	0	1	2	1
Hunter,c	4	0	2	11	3	Wallace,1	5	0	0	14	0
Mid'le'k,cf	4	0	0	1	0	Schwert,c	4	0	1	9	0
Gile,p	4	0	1	5	7	Sayre,p	4	0	0	1	5
Totals	41	0	3	36	23	Totals	39	1	5	36	13

Penn	0	0	0	0	0	0	0	0	0	0	0	1	—1
Yale	0	0	0	0	0	0	0	0	0	0	0	0	—0

Errors—Gile, Pumpelly, Reilly, Minds, Schimpf. Base on [illegible]. Struck out—[illegible] 4, by Gile 10. Stolen base—Williams. Sacrifice hit—Schimpf. Time—2h. 10m. Umpires—Stafford and Sternberg. Attendance—7,000.

Goodrich Victor Over Fitton A. C.

The B. F. Goodrich Company nine opened their season yesterday with the Fitton A. C. of East Boston at the Cottage Street Playground, winning to the tune of 8 to 7.

											R.	H.	E.
The B. F. G. Co.	2	0	0	3	0	1	[illegible]	[illegible]	[illegible]	[illegible]	[illegible]	[illegible]	[illegible]
Fitton A. C.	[illegible]	[illegible]	[illegible]	[illegible]	[illegible]	[illegible]	[illegible]	[illegible]	[illegible]	[illegible]	[illegible]	[illegible]	[illegible]

Batteries—Carroll and Long; Blowtows and McCarthy.

HOME RUN WINS FOR DARTMOUTH

Green Makes Great Ninth Inning Rally and Downs Wesleyan Team, 5 to 4.

HANOVER, N. H., May 9.—A home run drive by Low, his second of the game followed by a pinch hitter delivering, snatched victory for Dartmouth today from what appeared certain defeat and beat Wesleyan by a score of 5 to 4.

The Green led 3 to 0 at the end of the eighth when Wesleyan landed on Hallett for four runs and was leading by one run.

The Dartmouth team rallied and after Low made his circuit clout Wanamaker was safe on an error. Another error placed the home team in a scoring position and Sisk, batting for Cook, came through with a single to centre.

DARTMOUTH	ab	r	h	po	a	WESLEYAN	ab	r	h	po	a
[illegible]	[illegible]	1	0	0	[illegible]	Chapin,c	0	0	0	4	2
[illegible]	[illegible]	0	0	0	[illegible]	Lanning,p	4	0	2	3	1
[illegible]	[illegible]	0	2	0	[illegible]	Goodwin,r	4	0	0	4	0
Low,s	[illegible]	[illegible]	[illegible]	[illegible]	[illegible]	Markthaler,1	4	1	2	9	0
Wanamaker	4	[illegible]	[illegible]	[illegible]	[illegible]	Beeman,3	4	1	1	0	3
Sullivan	4	[illegible]	[illegible]	[illegible]	[illegible]	Martin,l,cf	4	0	1	0	0
Cook,l	4	[illegible]	1	[illegible]	[illegible]	Stamer,l	4	0	0	0	0
[illegible]	1	[illegible]	[illegible]	[illegible]	[illegible]	Carmen,cf	4	1	1	1	0
Hallett,p	[illegible]	0	1	4	[illegible]	Wanamaker,s	4	1	2	0	1
aSisk	[illegible]	1	0	0	[illegible]	Phelps,2	4	0	0	2	1
Totals	[illegible]	5	8	27	10	Totals	41	4	9	24	9

a[illegible] for Cook in 9th. [illegible] out in 9th when winning runs scored.

Dartmouth	0	1	0	1	0	1	0	0	2	—5
Wesleyan	0	0	0	0	0	0	0	0	4	—4

[illegible] Low 3, Wanamaker, Cook, [illegible], Beeman, Markthaler, Carmen. Two-base [illegible]—Martin, Markthaler. Home runs—[illegible]. Stolen bases—Kimball, Low, Sullivan. [illegible] balls—By Hallett 1, by Lanning 3. [illegible] to Kimball to Cook. Wild [illegible]. Time—1h. 40m. Umpire—[illegible].

Eight Straight Wins by Brockton High

BROCKTON, May 9.—Brockton High won its eighth consecutive victory this afternoon by defeating Durfee High of Fall River, 3 to 1. Brockton has not been defeated this season.

										R.	H.	E.
Brockton	3	0	0	1	0	0	0	0	x	—3	4	2
Fall River	0	0	1	0	0	0	0	0	0	—1	6	3

Batteries—Burbank and Creeden; Bobbitt and Bentley.

Whitney's Pitching Wins for Westboro

SOUTH FRAMINGHAM, May 9.—Westboro High easily defeated Framingham High in a Midland League game here today, by a score of 11 to 3. Whitney, who held Marlboro to four hits in sixteen innings on Wednesday, was again invincible, holding the locals to three hits and fanning fifteen men.

The score:

WESTBORO HIGH	ab	r	h	po	a	FRAMINGHAM HIGH	ab	r	h	po	a
How'th,cf	5	2	1	2	0	Sprague,l	0	2	0	4	0
M'Don'd,2	4	1	2	1	2	White,2	4	0	0	2	0
Boland,3	4	0	1	3	0	Horan,1	4	1	1	8	0
Shaw,l	3	3	2	0	0	Bray,cf	4	0	1	1	0
Brigham,c	4	3	1	16	2	Garrah'n,r	2	0	0	0	0
Whitney,p	4	1	3	0	0	Cushing,r	1	0	0	0	0
Devin,s	4	0	2	2	1	Deeley,3	3	0	0	1	0
Haskell,r	4	1	2	0	0	Mason,s	2	0	0	1	1
Arnold,1	3	0	0	4	0	Hunnewell,3	2	0	1	1	[illegible]
						Mannini,c	4	0	0	5	4
						Halloran,p	3	0	0	1	4
Totals	35	11	14	27	5	Totals	24	3	3	27	10

Westboro	1	4	0	0	2	0	2	2	0	—11
Framingham	2	0	0	0	0	0	0	1	0	—3

Errors—McDonald, Shaw, Devin 2, Arnold, Sprague 2, Horan, Deeley 3, Mason, Hunnewell. Two-base hit—Whitney. Three-base hits—Haskell 2. Stolen bases—Howarth 3, Devin 2, Shaw 2, McDonald 2, Brigham, Horan 2, White 2, Halloran. Base on balls—Off Whitney, [illegible] off Halloran, 4. Struck out—By Whitney, 15; by Halloran, 5. Sacrifice hits—Whitney, Devin. Double play—McDonald to Devin to Arnold. Passed ball—Mannini. Umpire—Richardson. Time—2h. 25m.

Walpole High Wins from Sharon High

SHARON, May 9.—The [illegible] High school team played [illegible] game in the Norfolk County [illegible] scholastic League series here this afternoon on the Elm Lawn Park grounds, with the Sharon High School team, winning 5 to 4.

The Score:

WALPOLE HIGH	ab	r	h	po	a	SHARON HIGH	ab	r	h	po	a
Donohue,l	4	0	1	1	1	Smith,2	4	[illegible]	[illegible]	[illegible]	1
Sawyer,3	4	1	1	8	2	Leggee,s	4	[illegible]	[illegible]	[illegible]	[illegible]
Muldoon,p	4	[illegible]	1	0	4	[illegible],c	4	[illegible]	[illegible]	[illegible]	[illegible]
[illegible]	4	0	1	4	2	Roche,[illegible]	4	[illegible]	[illegible]	[illegible]	[illegible]
[illegible],1	3	[illegible]	1	11	0	[illegible]	[illegible]	[illegible]	[illegible]	[illegible]	[illegible]
Burke,s	3	0	0	2	3	M'Don'ld,3	[illegible]	[illegible]	[illegible]	[illegible]	[illegible]
A. Dalton,r	2	0	2	0	0	[illegible]	[illegible]	[illegible]	[illegible]	[illegible]	[illegible]
Dolan,cf	1	1	0	0	0	[illegible]	[illegible]	[illegible]	[illegible]	[illegible]	[illegible]
Epprich,2	2	1	0	2	1	Brown,cf	1	0	0	0	0
Owens'w,3	0	0	0	1	0						
Totals	29	5	7	27	13	Totals	29	4	[illegible]	[illegible]	[illegible]

Walpole High	3	2	0	0	0	0	[illegible]	[illegible]	[illegible]	[illegible]
Sharon High	[illegible]	[illegible]	[illegible]	[illegible]	[illegible]	[illegible]	[illegible]	[illegible]	[illegible]	[illegible]

Two base hits—Dalton, Leggee [illegible]. Three base hits—[illegible]. Sawyer, Muldoon, 2; Dolan, Epprich. Three base hits—Leggee, 2; Roche, Clere and [illegible]—Murphy, Burke, A. Dalton, Epprich, 2, Leggee, 2; O'Leary, 3; Roche, 2; Cleveland, 3; McDonald, 2. Sacrifice hits—Roche. Stolen bases—Dalton, Dolan, Leggee, Cleveland, [illegible] Donald. Base on balls—Off Muldoon, [illegible] Roche, 3. Struck out—By Muldoon, 10; 15. Hit by pitched ball—Phelan. Time—1h. Umpires—Walcott and Tuttle. Attendance—325.

TUFTS WINNER IN FIRST GAME

Defeats Williams, 7-4, in Game Marked by Six Double Plays.

WILLIAMSTOWN, May 9.—In the fastest baseball game seen on Weston Field this season, Williams lost to Tufts, 7 to 4. Williams led off by bringing in two runs on Michler's two bagger in the first and added another tally in the third. Tufts took the lead in the sixth when Armstrong and Proctor each drove in a run.

Six double plays, four of which were executed by Williams, featured the contest.

TUFTS	ab	r	h	po	a	WILLIAMS	ab	r	h	po	a
Stafford,2	4	1	1	3	5	Toolan,s	4	1	1	0	2
Lee,8	4	1	1	1	2	Gillette,c	3	1	1	0	0
Westc't,cf	5	0	2	8	0	Smith,r	1	0	0	1	1
Volk,1	5	0	1	9	0	Swain,3	3	0	0	2	6
Angell,l	3	2	1	0	0	Ainslie,2	3	1	1	3	5
Bennett,c	4	2	1	8	0	Michler,c	4	0	1	5	0
Armstr'ng,r	3	1	2	1	0	Hig'tham,l	3	0	0	2	1
Proctor,s	4	0	1	3	2	Seibert,1	4	0	3	8	0
Adams,p	4	0	0	0	3	Jones,rf	4	0	1	1	0
						Cutler,p	4	0	1	0	3
						[illegible]	0	1	0	0	0
Totals	36	7	11	27	12	Totals	[illegible]	4	[illegible]	27	16

											R.	H.	E.
Tufts	0	0	0	2	0	2	0	1	2	—7	[illegible]	[illegible]	[illegible]
Williams	2	0	[illegible]	0	0	0	0	0	[illegible]	—4	[illegible]	[illegible]	[illegible]

[illegible] Proctor, Adams, Westcott, [illegible] Higginbotham [illegible]. Williams 1. First base on errors—Tufts 3, Williams 2. Two-base hits—Armstrong, Lee, Michler, Cutler. Stolen bases—Ainslie, Higginbotham. Sacrifice hits—Ainslie, Swain. First base on balls—Off Adams 1, off Cutler 3. Struck out—by Adams 7, by Cutler 3. Hit by pitcher—Adams. Left on bases—Tufts 6, Williams 6. Double plays—Stafford to Proctor to Volk. Adams [illegible] Smith to Seibert, Swain to Ainslie, Swain to Ainslie to Seibert [illegible].

Swampscott High Is Interurban Leader

Swampscott High took the lead in the Interurban League today by defeating Revere High at Swampscott, 2 to 1. It was a pitchers' battle, Abbott of Swampscott having a shade on Johnson of Revere.

The summary:

											R.	H.	E.
Swampsc'tt	0	1	0	0	0	0	0	1	0	—	2	6	2
Revere	0	0	0	0	0	0	0	0	1	—	1	4	1

Batteries—Abbott and Blaney; Johnson and Colburn.

MALDEN BEATEN BY SOMERVILLE

Winners of Ten-Inning Game Now Hold the Lead in Suburban League.

Somerville beat Malden yesterday at Somerville, 5 to 4, and the winner now holds the lead in the Suburban League. Tibbett, Somerville's second string pitcher, did fine work up to the ninth inning, when he weakened and Malden scored twice, making the count 4 to 3.

Somerville then put Fitzgerald into the box and Murphy hit his first ball to left field, sending in Walsh with the tieing run.

In the tenth, for Somerville, Robertson singled to left, took third on Hirshon's double and scored on a single by Bianchi.

The score:

SOMERVILLE	ab	r	h	po	a	MALDEN	ab	r	h	po	a
Downey,3	4	0	1	1	1	J. Mur'y,cf	5	1	2	4	0
St An'e,cf	5	1	3	1	1	Fl'nder,l,p	5	1	1	1	1
Foste,s	5	0	0	4	3	M'Loud,2	5	0	0	4	0
H. Rob'n,c	4	2	2	11	4	Reed,1	5	0	1	8	1
Hyde,r	3	0	1	0	0	Fowler,c	4	1	3	7	0
J. Rob'n,1	5	2	2	10	0	Walsh,r	3	1	2	0	0
Hirshon,2	5	0	2	2	1	Cheney,3	5	0	1	2	3
Bianchi,l	5	0	2	2	0	Rounds,l	1	0	1	0	0
Tibbetts,p	4	0	1	0	0	M. Doyle,3	0	0	0	0	0
Fitzge'd,p	0	0	0	0	1	Rowe,s	4	0	0	1	2
						A. Doyle,p	3	0	1	0	2
						J. Murphy	0	0	0	0	0
Totals	38	5	14	30	11	Totals	38	4	10	27	9

											R.	H.	E.
Somerville	2	0	1	0	0	0	0	1	0	1	—5		
Malden	2	0	0	0	0	0	0	0	2	0	—4		

Errors—Tibbetts, McLeod, Downey 2. Two-base hits—Hirshon and Cheney. Base on balls—off Doyle 3, Tibbetts 2. Struck out—By Tibbetts 7, Fitzgerald 2, Doyle 6. Sacrifice hits—Hyde 2, Fowler 1. Double plays—H. Robertson to J. Robertson, Cheney to Reed to McLoud. Hit by pitched ball—J. Robertson by Doyle. Passed balls—Fowler, H. Robertson. Umpire—McCarthy. Time—2h. Attendance—1,000.

Tufts 2nd Team Is Badly Beaten, 10-1

In a one-sided game at Tufts Oval yesterday afternoon, Wentworth Institute defeated the Tufts 2nd team by a score of 10 to 1. Kendall was in fine form for Wentworth [illegible] struck out twelve men.

The score:

WENTWORTH	ab	r	h	po	a	TUFTS 2D	ab	r	h	po	a
Moore,s	5	2	1	1	2	Dempsey,3	4	0	0	2	0
M'ln'ed,1	3	0	1	7	0	Lee,s	4	1	1	3	1
Stevens,1	2	0	0	5	0	Turner,1	4	0	1	3	3
Drew,r	4	0	0	0	0	Nelis,cf	4	0	1	2	0
Gleason,2	4	4	4	3	2	Porter,r	4	0	1	8	0
Fiel,3	5	1	1	1	1	Eastman,r	4	0	1	1	0
Clark,cf	5	1	1	1	0	Priest,l	4	0	1	4	0
Kendall,p	5	0	2	1	0	Babbitt,2	4	0	0	1	1
Lawrence,l	5	1	1	1	0	Eldridge,p	3	0	0	1	0
Babcock,c	5	1	3	12	2						
Totals	43	10	16	27	7	Totals	37	1	6	27	5

Errors—Moore, Gleason, Clark, Lee 5. Bases on balls—Off Kendall 2, Eldridge 2. Hit by pitched ball—By Eldridge 1. Struck out—By Kendall 12, by Eldridge 8. Umpire—Richardson. Time—2h. 10m.

WALTHAM TAKES 16-INNING GAME

Wansker's Error Causes Newton's Defeat in Thrilling Diamond Battle; Score 4-3.

By muffing a fly in yesterday's Waltham High-Newton High sixteen-inning contest at Waltham, Wansker of Newton practically handed the game to the home team by a score of 4 to 3. Two men were on bases and two down when Leary went to bat after fanning twice. He connected with the ball and sent it to centre.

Wansker caught the ball but dropped it, and before he could get it home Varley had crossed the plate, winning the most exciting and closest game seen in the Watch City for years.

The score:

WALTHAM HIGH	ab	r	h	po	a	NEWTON HIGH	ab	r	h	po	a
Leary,2	8	0	0	5	3	Rowe,s	7	2	1	3	2
Farrar,r	8	0	0	0	0	[illegible]	[illegible]	[illegible]	[illegible]	[illegible]	[illegible]
Cousens,s	6	0	[illegible]	[illegible]	[illegible]	[illegible]	[illegible]	[illegible]	[illegible]	[illegible]	[illegible]
Fagan,p	6	1	1	8	3	Bryson,2	5	0	2	2	1
Young'm,c	6	0	1	12	2	Wansk'r,cf	7	0	0	4	0
Pickett,3	[illegible]	[illegible]	[illegible]	[illegible]	[illegible]	[illegible]	[illegible]	[illegible]	[illegible]	[illegible]	[illegible]
Varley,l	5	2	0	3	0	Newell,c	7	0	1	11	5
Johnson,l	7	0	1	14	0	Hands,3	5	0	0	1	8
M'Gill'y,cf	7	0	1	5	1	Higgins,p	6	0	1	0	7
						Kellar,r	6	0	0	1	0
Totals	63	4	5	48	15	Totals	57	3	12	47	22

*Two out when winning run was scored.

Waltham	0	0	0	3	0	0	0	0	0	0	0	0	0	0	0	1	—4
Newton	0	0	0	0	0	1	2	0	0	0	0	0	0	0	0	0	—3

Errors—Johnson, McGillivray, Bryson, Wansker. Two-base hit—Youngstrom. Three-base hit—Rice. Stolen bases—King 2, Pickett, Varley, Bryson 2. Base on balls—Off Higgins 3, off Fagan 1. Struck out—By Higgins 11, Fagan 10. Sacrifice hits—[illegible], Fagan. Hit by pitched ball—Varley. Passed balls—Youngstrom, Newell 2. Umpire—Labalie. Time—3h., 10m.

Needham Shut Out by Watertown, 7-0

Perkins, pitching for Watertown, shut out Needham High yesterday afternoon at Watertown, 7 to 0, and allowed only one hit. He struck out ten men and proved his batting ability by getting a home run.

The score:

WATERTOWN HIGH	ab	r	h	po	a	NEEDHAM HIGH	ab	r	h	po	a
Boyce,s	4	2	2	1	3	Keefe	[illegible]	[illegible]	[illegible]	[illegible]	[illegible]
[illegible],1	4	2	1	0	0	[illegible]	[illegible]	[illegible]	0	1	[illegible]
Kerr	[illegible]	0	1	15	2	[illegible]	[illegible]	0	0	8	[illegible]
[illegible]	4	0	0	0	[illegible]	Quinlan,1	3	0	0	9	[illegible]
[illegible],2	4	1	0	2	1	[illegible]	[illegible]	0	1	[illegible]	[illegible]
Kinchla,cf	4	1	1	2	0	Ryan,cf	1	0	0	1	0
McNamara,r	4	0	0	1	0	Whitten,c	3	0	0	1	2
Shaw,3	4	0	0	2	1	Howe,r	3	0	0	0	0
Perkins,p	4	1	1	1	2	Freeman,s	3	0	0	0	0
						aCrowley	1	0	0	0	0
Totals	35	7	6	27	10	Totals	25	0	1	24	8

Watertown H.	1	0	3	2	1	0	0	0	0	—7
Needham H.	0	0	0	0	0	0	0	0	0	—0

Errors—Boyce, Keefe, Brownsville 2, Filent, Quinlan 2, Lewis, Freeman. Home run—Perkins. Stolen bases—Boyce 2, Johnson. Base on balls—Off Perkins 4. Struck out—By Whitten, 6; by Perkins, 10. Double plays—Perkins to Milson; Boyce to Osborne to Milson. Hit by pitched ball—Boyce. [illegible] Arnold and Chambers. Time—1h. 45m. Attendance—[illegible].

Miss Katherine Schmidt's Wisdom of Solomon Edict Opens the Doors and the Girls Now Flock to College Sports

Mere men athletes require training tables and prescribed courses of food and all such things to be successful. But not the girl heroines. At least not at Wellesley, which offers a fairly good basis for comparison, as the most of the women's athletic records have been established by the students at the college on the [illegible].

Wellesley just now has several crews and other athletic teams. But no training tables. There was one—but it's no more. After practice every day, the crew members flock to the drug stores, and have their fill—so far as allowances will permit—of chocolate sundaes, marshmallow fudges, maraschino floats and such other succulent delicacies as are dear to the heart of a maid, whether she be an athlete or no.

It has been a constant claim of novelists of the best seller league, that women, especially when young, just perfectly hate to be tied down by rules and regulations. They do lots of things just because they are supposed not to do them.

BAN IS LIFTED.

And that's the way it has gone at Wellesley. The girls who were picked out for the training table, seemed suddenly to be seized with an inordinate desire for the forbidden dainties. Also the number of quiet "dorm" parties increased beyond precedent.

Miss Katheryn Schmidt of Chicago was president of the Wellesley A. A. She knew her girls. So she promptly announced that the training table was [illegible] was hailed as a very Daniel come to judgment, or maybe a Portia is better. The oppressed maids, with no fear of broken regulations to bother them, began to be better athletes.

So the training table at Wellesley has gone forever. Perhaps it is another case of the modern women blazing a path for the male of the species [illegible] their case it has worked to [illegible].

IT "GOT 'EM."

When Miss Schmidt made the great reform she announced that by so doing she was throwing open the field of athletics to many girls who otherwise [illegible] scared off by the bugaboo [illegible] up things." Here's her view of it.

These same girls would probably have no desire to keep late hours or eat between meals were there no rule to prevent it, but it is human nature to want to break a rule and to rebel against it.

Some of us put temptation behind us, but others lack the strength or desire to keep the rule and wilfully break it, making the moral standard of the community a very low one.

75 CANDIDATES OUT.

Miss Schmidt was correct. Now that there is nothing to mar their gay young lives, the Wellesley girls are out in greater numbers than ever on beautiful Lake Waban. And the long shells are scooting over the placid waters faster than they ever have before. Which is some speed, as the records of the oarswomen of the school will attest.

More than seventy-five girls answered the call, and are just now trying for the four eight-oared crews that will battle for honors in the June regatta. The 1914 first crew has already broken a record.

A coach watches the work of the fair flock, and some mighty classy boats are training with faithful and persistent earnestness every day.

The prizes in the regatta are awarded not only for speed, but for style and form as well. And no one who has ever seen the Wellesley girl crews [illegible] for a moment [illegible] that [illegible] these two qualities—style and form—they have any other rowing aggregations in the world [illegible].

But the thought of judging between two or three would make the brain of any mere man whirl a bit. Compared with it, Paris, with his [illegible] had a very soft [illegible].

Cornell Downs the Tigers by 6 to 2

PRINCETON, N. J., May 9.—Cornell won from Princeton in a steady drizzle of rain today, by the score of 6 to 2. Inability to hit at critical times, and loose base running, caused the Tigers' defeat.

Score by innings:

										R.	H.	E.
Princeton	0	0	0	0	2	0	0	0	0	—2	3	4
Cornell	1	0	0	0	0	5	0	0	0	—6	3	2

Batteries—Lamberton, Wood and Wall; Regan and Schirick.

MISCELLANEOUS NEWS OF
BASEBALL, BOXING AND
ALL THE OTHER SPORTS

SUNDAY AMERICAN SPORTING NEWS

DAMON RUNYON GIVES
SOME INSIDE "INFO'" ON
HOW A FIGHT IS FOUGHT

WALTER CAMP TELLS WHAT THE PENN RELAY RACES TAUGHT YANKEE RUNNERS

WALTER CAMP.

Wonderful Influence on Track Athletics Here and Elsewhere —And on the Schoolboy Runners of This Country

Oxford Team's Visit and Triumph Will Create Interest in Other Countries—Races Are Usually Too Long for Boys

Written for the Boston American.

By WALTER CAMP

FACTS, NOT FANCIES.

The recording angel does not approve of overtrapped golf courses

* * *

They say all governments have an Eastern Question. In organized baseball it is, "Will the Athletics and the Giants again fight out the world's series."

* * *

Plenty of pedagogues forget both for their pupils and themselves, that wonderful asset in every man's life—the thrift of physical strength.

* * * * * *

WONDERFUL INFLUENCE IN RELAY RACE RESULTS.

There were two important lessons to be gained by those interested in track athletics from the Pennsylvania relay races. The first was the wonderful growth of interest there has been in this kind of contest, and what it means to the development of track athletics not only throughout this country, but which is extended to other countries, and, second, the effect of these relay races, even abridged as they have been within the last few years, upon the schoolboy runners.

Taking up the first of these lessons, there is no doubt but that the visit of the Oxford team will result in greatly increased consideration of this form of relay contest in other countries which are interested in the Olympic games.

When Frank B. Ellis started this relay carnival, away back in 1896, he had no idea to what proportions it would grow, nor had those who afterward became associated with him in it, like Messrs. Geyelin and Madeira, where it is already gaining a foothold, will be quite the same.

It was not even necessary for the development of interest that this particular race in which the Oxford team figured, should have been so tremendously exciting and interesting, but that fact will do much to circulate the story of these games.

* * * * * *

HOW THE RACE WAS RUN.

Just a few lines here to those who did not have the pleasure of seeing the race. It was a four-mile event, each individual running one mile. The first two miles went off without particular incident, save as demonstrating that the race would eventually be between Penn and Oxford, for the runners representing these two institutions had by this time put a commanding distance between themselves and the other two contestants, Cornell and Penn State.

The men who were to run the third mile were Madeira of Penn and Taber of Oxford. Taber was formerly a Brown University man and the one who tied Jones at the Intercollegiates two years ago. Madeira is the son of a big game hunter, and as plucky and consistent a runner as can be found, but it was hardly expected that he would quite hold Taber.

Those who were to run the final mile were Jackson, the Oxford captain and the Olympic champion, matched against McCurdy, the two-mile intercollegiate champion, and a man who is known among the Pennsylvanians, as well as others, as a mighty hard man to defeat when the pinch comes.

For all this, the feeling was that Madeira would hardly be able to do more than hold Taber, and Jackson at a mile, with his wonderful sprint, would have something the better of McCurdy.

* * * * * *

MADEIRA DOGGED TABER AND BEAT HIM.

Madeira dogged Taber for three-quarters of a mile and then, as they went around the back curve, Madeira came up and they raced for the straight. It was a splendid piece of work on the Pennsylvanian's part, for he picked up and passed Taber, and, more than that, came so strongly as to pass over to McCurdy a lead of nearly fourteen yards as an aid against the Oxford captain.

Jackson, the Oxford captain, had shown some signs of anxiety during the last two relays, keeping his eyes off the track as much as possible, and when he saw his teammate, Taber, falter and lose nearly fifteen yards, it was quite manifest, as he seized the baton from Taber, that he did not like the look of affairs.

Here possibly McCurdy may have made a mistake, for, instead of holding the portion of that lead for the first eighth of a mile at least, he permitted the English captain to get it all back in a dash of something like fifty yards, so that as they turned into the first straight, Jackson was at McCurdy's heels.

From that point on they ran the race almost stride for stride, with the exception that they did not keep step as some of the others had done, owing to the longer stride of Jackson. At any rate, he was at McCurdy's shoulder for the first three laps, occasionally pressing a little to pass if McCurdy was willing, but McCurdy always answering.

* * * * * *

GREAT EXCITEMENT AT THE FINISH.

When they started on the fourth lap, the interest and excitement was intense. Jackson made an endeavor to pass on the first curve, but McCurdy stretched out so that they went into the straight in the same relative position. By this time they had begun to run and with a little over an eighth of a mile to go, both were sprinting.

Together they went down to the back curve, rounded out side by side, and at the last turn Jackson forged ahead a little.

Then they rushed for the tape at a pace that seemed almost impossible for milers at the end of a race to maintain, but both held and about twelve yards from the tape Jackson threw his last effort as he did at the Olympics into reaching the tape first, and opened up a yard on McCurdy.

The latter, however, instantly responded by another almost superhuman effort, so that as the two flashed across the finish, with a roaring crowd of thousands choking the sides, Jackson had only the thickness of his body for a win, and in another two yards McCurdy was well ahead, but it was too late; Jackson had won by a foot one of the most exciting races that has ever been run in this country.

* * * * * *

BOYS SHOULD HAVE SHORTER RACES.

Now as to the question of schoolboys at these relays, it was recognized by many of the authorities who had these Pennsylvania races in charge some years ago, that when they asked schoolboys to run full quarter miles there was some danger of overstrain, and in many of these events the distance has been made one-eighth of a mile.

I am inclined to think that even that is too much and this was certainly demonstrated by some of the boys on the track in the races of 1914.

Of course, there are boys mature enough to stand distance track racing, but there were several on the cinder path that day whose distance had much better have been fifty yards or a hundred than one-eighth of a mile. We must not put the spur to these immature hearts too young. If we do, it is going to make trouble afterward.

Nature meant these boys to do active work, short runs, but nothing that puts a long, continued strain on that heart, and Dr. McKenzie and Mr. Ellis should study over this somewhat difficult problem and see that it is solved.

(Copyright, 1914, Otis F. Wood.)

Penn Defeats Dartmouth Team
Don Lippincott Breaks Down
Fast Time Made In All Races

Donald Lippincott, Penn's great sprinter, who pulled tendon in dash at dual meet yesterday and may be unable to compete in big collegiate meet. This star has equalled world's best mark in both century and furlong races, and was looked on as a sure winner of short races. His loss will be a bad blow to Penn hopes.

PHILADELPHIA, May 9.—The University of Pennsylvania track team secured revenge over Dartmouth for last year's defeat by beating the Green in a dual track meet at Franklin Field this afternoon by a score of 67½ points to 49½.

It was an expensive victory for the Red and Blue, however, for it may cost them the services of Donald Lippincott, the intercollegiate 220-yard champion and sharer of the world's record.

Lippincott was leading the field at the seventy-five-yard mark in the 100-yard dash when he suddenly faltered and staggered to one side of the track. He was taken to the gym and there it was found that he had pulled a tendon. At present it looks as though Lippincott will be out of the intercollegiates and that may cost Penn the title.

The result of the meet was hardly in doubt at any time, two of the Penn field rising to the occasion and winning their events by performing better than ever before.

In the running high jump, Kroger, a new man, cleaned up, and in the hammer throw, Dutton surprised everyone by throwing the missile 144 feet, with Murphy, another Red and Blue man, taking second.

PENN GETS EIGHT FIRSTS.

Altogether, Pennsylvania captured eight first places, winning all the running races except the quarter, in which Riley, by almost superhuman effort, dove at the tape and beat Lockwood of Penn by a scant foot.

Ted Meredith, who was quarantined for two weeks, showed that his lay-off did not seriously affect his speed, for he went out for the half-mile and won it comfortably in 1m. 56 2-5s.

Jimmy Patterson, the Intercollegiate 100-yards champion, captured the 100-yards dash in even time, and then followed it by winning the 220-yards in 22 2-5s.

One of the best performances of the day was the victory of Ferguson of Penn in the 200-yard hurdles. Ferguson showed a wonderful burst of speed and won in the remarkably fast time of 24 3-5s.

Another remarkable performance was Madeira's running in the one-mile race. The Red and Blue athlete took the lead a distance from home, and romped away in the surprisingly fast time of 4m. 19 4-5s., by far the best performance he has ever shown, and one of the fastest miles ever made by a college runner.

THE SUMMARY:

100-YARD DASH—Won by Patterson of Pennsylvania, second, Marshall of Pennsylvania; third, Gwon of Dartmouth. Time—10s.

120-YARD HIGH HURDLES—Won by Bl[illegible] Braun of Dartmouth, second, Ferguson of Penn[illegible] third, [illegible] McGowan of Pennsylvania. Time—[illegible]

ONE MILE RUN—Won by Madeira of Pennsylvania, [illegible] Marean of Dartmouth, third, [illegible] of Pennsylvania. Time—4 19 4-5.

440-YARD DASH—Won by Riley of Dartmouth, second, Lockwood of Pennsylvania; third, Webster of Pennsylvania. Time—51s.

220-YARD LOW HURDLE—Won by Ferguson of Pennsylvania, second, Braun of Dartmouth, third, McGowan of Pennsylvania. Time—24 3-5s.

220-YARD DASH—Won by Patterson of Pennsylvania, second, Marshall of Pennsylvania, third, Olson of Dartmouth. Time—22 2-5s.

POLE VAULT—Tie between Buck of Dartmouth and Hulburt of Dartmouth. Servell of Pennsylvania and Rector of Dartmouth tied for third. Height, 11 feet 6 inches.

880-YARD DASH—Won by Meredith of Pennsylvania, second, [illegible] of Dartmouth, third [illegible] of Pennsylvania. Time—1.56 2-5.

SHOT PUT—Won by Whitney of Dartmouth, second, Dorizas, Pennsylvania, third, Smith of Dartmouth. Distance, 46 feet, 4⅝ inches.

HIGH JUMP—Won by Kroger of Pennsylvania. Buck of Dartmouth and Jack of Pennsylvania tied for second. Height, 5 feet, 8⅝ inches. Hurlburt of Dartmouth, Servell of Pennsylvania and [illegible] of Dartmouth tied for third.

HAMMER THROW—Won by Dutton of Pennsylvania, second, Murphy of Pennsylvania, third, [illegible] of Dartmouth. Distance, 144 feet.

BROAD JUMP—Won by Nardella of Dartmouth, second, Rector of Dartmouth, third, Palmer of Pennsylvania. Distance, 22 feet, 1 inch.

TWO-MILE RUN—Won by McCurdy of Pennsylvania, second, Seltzmach of Dartmouth; third, Lenhoor of Pennsylvania. Time, 9 minutes, 40 seconds.

NO TANGO FOR HARVARD STARS

Crimson Track Men Must Shun New-Fangled Dances, Declares Coach.

The tangoist is persona non grata in Harvard track athletics. The edict has gone forth that even if the dance is the thing, it will henceforth have have been elected to wear the Harvard colors must chose between representing the Crimson on track and field, or being a petted favorite in the realm of dance.

The graphaphone in the Locker building has been stilled since the Harvard warriors started training in earnest for big meets. In cross country, Coach Alf Shrubb seemed to lean towards music as a condition for his distance men. Hardly an afternoon wafted by without raggy strains and alluring dance music starting the long distance runners to swaying to and fro after a hard long grind.

A horrible example of what the tango can do to a perfectly healthful athlete has come to Coach Pooch Donavan's attention. Aleck Revell, Yale's best sprinter, is the unfortunate youth who paid a heavy toll to the tango. The youth recently attended a dansante and while doing that much discussed modern step wrenched his knee. Consequently he is out of Yale athletics for the season.

Revell, as a freshman, last season, won the 100 yards from Princeton, and defeated both the Tigers and Harvard yearlings in the furlong and the quarter mile.

Is it then strange that Pooch Donavan has barred his men from tangoing, especially as he has already several star athletes in the hospital brigade?

Wakefield Is Winner in Batting Game

Wakefield High won a victory in the Middlesex League yesterday, defeating the Reading High School team by a score of 9 to 7. Wakefield put the game on ice in the first inning, sending eight men across the plate before the Reading boys could pull themselves together. After the first inning, Howard was replaced by Batchelder and he held the visitors to one run for the remainder of the game.

WAKEFIELD HIGH	ab	r	h	po	a	READING	ab	r	h	po	a
F Reid,l	5	1	1	11	0	Shepherd	1	0	0	0	0
Horne,s	5	1	1	1	5	McKenzie	4	1	1	15	4
Creedon	4	1	1	3	1	A H[illegible]	4	1	1	6	0
Ed Reid 3	4	2	2	3	1	King 3	2	2	1	2	0
Dignan 2	5	1	1	0	3	P H[illegible]	2	2	1	0	2
Gedden l	5	1	2	1	0	[illegible]			0	1	1
L S[illegible]	3	0	2	0	1	M[illegible]			0	1	0
Murray,cf	5	1	2	3	1	Howard,f	4	0	1	0	0
M'T'g'e,p,r	4	1	2	1	3	Kendall	2	0	0	0	0
						Batcheldr	3	1	1	0	2
						Wilson,r	1	1	0	0	0
Totals	42	9	14	27	15	Totals	32	7	6	24	11

Wakefield H. 8 0 0 0 1 0 0 0 0—9
Reading H. 0 2 0 0 0 2 0 3 0—7

Errors—McTague, A. Howard 2, P. Howard, 4. Two base hits—Murray. Three base hits—Dignan. Stolen bases—F. Reid, Gledden, Hase on balls—Off Murray 2, [illegible] 3. Struck out—By [illegible] Sullivan. Batchelder. Struck out—By [illegible] Sullivan. 4. A. Howard, Batchelder, 12. Sacrifice hits—McKenzie, A. Howard. Hit by pitched ball—Kingman, 2, P. Howard, Wilson. Umpire—Richards. Time—1h. 45m.

BIG MEET WON BY HOLY CROSS

Worcester Athletes Outfoot Colby and Worcester Polytech Stars on Home Track.

WORCESTER, May 9.—Holy Cross, in a triangular meet with Colby and Worcester Polytechnic on Fitton Field today, proved to have the better all-round team and won out with 58 points to their credit, against 53 for the Maine collegians and Tech's 15.

The summary:

100-YARD DASH.—Won by Trowell, Holy Cross; second, Kelley, Holy Cross; third, Richer, Worcester Tech. Time—10s.

220-YARD DASH—Won by Trowell, Holy Cross; second, Lee, Holy Cross, third, Kelley, Holy Cross. Time—22 4-5s.

440-YARD RUN.—Won by Lee, Holy Cross, second, Keith, Worcester Tech, third, Merrill, Colby. Time—51s.

880-YARD RUN.—Won by Higgins, Holy Cross, second, Reynolds, Colby, third, Golden, Colby. Time—2m.

MILE RUN.—Won by Thompson, Colby, second, Golden, Colby; third, Lachappelle. Time—4m. 35s.

TWO MILE RUN.—Won by Dunphy, Holy Cross; second, Wenz, Colby, third, Golden, Colby. Time—10m. 14s.

120-YARD HURDLES.—Won by Royal, Colby, second, Gray, Holy Cross; third, Mooney, Holy Cross. Time—17 1-5s.

220-YARD HURDLES.—Won by Mooney, Holy Cross; second, Royal, Colby; third, Farnsworth, Worcester Tech. Time—25 4-5s.

HIGH JUMP.—Won by Wood, Colby, 5 ft. 2 in. Grady, third; Ladin of Holy Cross and Carroll, Colby, tied for second place at 5ft.

POLE VAULT.—Won by Mayers, Colby, height 10 ft.; Cleveland, Coneen and Gorman, Worcester Tech and Grady, Holy Cross, tied for second place, height, 9 ft. 4 in.

SHOT PUT.—Won by Howard, Worcester Tech, distance, 38 ft.; second, Brawley, Holy Cross, distance, 36 ft. 5 in.; third, Joyce, Colby, distance, 35 ft. 5½ in.

DISCUS THROW.—Won by Joyce, Colby, distance, 107 ft. 9 in.; second, Stanwood, Colby, distance, 106 ft. 10 in.; third, Darcy, Colby, distance, 100 ft. 2 in.

HAMMER THROW.—Won by Murchie, Colby, distance, 131 ft. 6¼ in.; second, Stowe, Worcester Tech, distance, 110 ft. 10 in., third, Ladd, Colby, distance, 110 ft. 1 in.

BROAD JUMP.—Won by Trowell, Holy Cross, distance, 20 ft. 2 in.; second, Sullivan, Holy Cross, distance, 20 ft. 1in.; third, Murchie, Colby, distance, 19 ft. 6 in.

POINTS.—Holy Cross, 58, Colby, 53; Worcester Tech., 15.

Andover Track Team a Winner

ANDOVER, May 9.—Phillips Academy track team easily defeated the Harvard freshmen on the Phillips upper campus oval this afternoon by the score of 66 to 42. Andover showed up strongly in all the events and but for the absence of Captain Rodman, who is recovering from a slight attack of the measles, they might have scored more points.

The summary:

120-yard high hurdles—Won by Noble, Harvard; second, Dwight, Andover; third, Powers, Andover. Time—16 2-5s.

100-yard dash—Won by Macrae, Andover; second, Gould, Andover; third, Stanley, Harvard. Time—10 3-5s.

One mile run—Won by Bradley, Andover; second, Cook, B. S., Harvard, third, Hever, Harvard. Time 4m 43 4-5s.

440-yard dash—Won by Teschner, Harvard; second, Swift, Andover; third, Feeney, W. L., Harvard. Time—52s.

880-yard run—Won by Feeney, J. W., Harvard, second, Campbell, Harvard, third, Lik[illegible], Andover. Time—2m. 4 4-5s.

220-yard low hurdles—Won by Roemer, Andover, second, Stanley, Harvard, third, Noble, Harvard. Time—27 4-5s.

220-yard dash—Won by Prescott, Andover; second, Teschner, Harvard; third, Macrae, Andover. Time—23s.

High jump—Prescott, Andover, Macrae, Andover, St. Him, Andover. Tied for first, height, 5ft. 5in.

Shot put—Won by Taylor, Andover 42ft. 4in.; second, Green, Harvard, 40ft. 4in., third Sager, Andover, 38ft. 10in.

Pole vault—Won by Carey, Andover, 10ft.; second, Bates, Harvard, 9ft. 6in.; third, Russell, Andover, 9ft. 8in.

Hammer throw—Won by Baldridge, Andover, 139ft.; second, Blanchard, Harvard, 125ft., third, Gilder, Harvard, 118ft. 7½ in.

Broad jump—Won by Prescott, Andover 22ft. 6in., second, Gould, Andover, 20ft. 10¼in., third, Case, Harvard, 19ft. 8in.

Yale Freshies Win Meet from Tigers

PRINCETON, N. J., May 9.—The Yale Freshmen had little difficulty in winning their annual track meet with the Tiger cubs here today. The Princeton men failed to show the strength in the field on which they had counted. The final score of the meet was Yale (1917) 75.13, Princeton (1917) 41.23; no records were broken.

The two mile event was the most closely contested. On the last lap Copper of Princeton passed Mayer of Yale, who had been leading. On the last 100 yards Mayer made a beautiful spurt and crossed the tape a full ten feet in advance.

Moore was the individual Tiger star, winning both the 220 and 440-yards events.

The 100-yard dash was won by Treadway of Yale, Moore of Princeton being second. Time—10 3-5s.

Miss Hardin Breaks Two Vassar Records

POUGHKEEPSIE, N. Y., May 9.—Breaking two of her own records in basketball throwing and shot-putting, Miss Elizabeth Hardin of Montclair, N. J., was the heroine at the annual field day meet at Vassar College today. Miss Hardin threw a basketball 88 ft. 10 in. Last year her record was 80 ft. 1¾ in.

She threw a six-pound shot 33 ft. 4 in. Last year her record was 32 ft. 3⅜ in. In the running high jump Miss Ruth Goss of New York, one of the most prominent athletes at Vassar, dislocated her right knee as she completed the jump.

The class of 1914 scored 46 points, 1916 scored 39½ points, 1915 scored 19 points and 1917 scored 17½ points for the whole meet.

Abington's Rally Comes Too Late

NORTH EASTON, May 9.—Abington High School's rally came too late to produce results in the game at North Easton this afternoon, won by the Oliver Ames High School team, 6 to 4.

The summary:

O. A. H. S. . . . 0 1 3 0 0 0 2 0 x—6
A. H. S. . . . . . 0 0 0 0 0 2 0 1 1—4

Batteries—M. Erving and Clonan; McLaughlin and Slattery.

NATIONALS ARE WINNERS.

NORTH EASTON, May 9.—The Nationals defeated the Americans at the Plains this morning, in the first game of the Ames Gymnasium League, comprising players from the grammar schools and the Ames High School, 4 to 2.

Wesleyan Loses Meet to Brown

MIDDLETOWN, Ct., May 9.—Wesleyan's weakness in the field events caused its defeat in the dual track meet with Brown here this afternoon by the score of 74 to 52. The Wesleyan boys overwhelmed the Providence team on the track, 39 to 33, but in the field scored but 13 points out of a possible 54.

The summary:

One mile run—Won by Cook, Brown; F. Potter, Wesleyan, second; Codding, Wesleyan, third. Time—4m. 35s.

440-Yards run—Won by Hall, Brown; Halloran, Brown, second; Keppart, Wesleyan, third. Time—52 4-5s.

100 Yards dash—Won by Morningstar, Wesleyan, Irving, Wesleyan, second, Halloran, Brown, third. Time 10 4-5s.

120-Yard hurdle—Won by Cross, Brown; Sutton, Wesleyan, second; McLeod, Brown, third. Time 17 2-5s.

Two-mile run—Won by Cashman, Wesleyan, Langley, Brown, second; Waterman, Brown, third. Time—10m. 4 ⅗s. (New record)

880-Yards run—Won by F. Potter, Wesleyan; Cook, Brown, second; Saunders, Brown, third. Time—2m. 2 1-5s.

220-Yards hurdle—Won by Sutton, Wesleyan; Affleck, Brown, second; Cross, Brown, third. Time—28 2-5s.

220-Yards dash—Won by Irving, Wesleyan; Morningstar, Wesleyan, second, Hall, Brown, third. Time—23 2-5s.

High jump—Won by Deetjen, Wesleyan, height 5 ft. 8 in. White and Bartlett of Brown tied for second at 5 ft. 7 in.

Shot put—Won by Bartlett, Brown, distance 40 ft. 6 2-5 in.; McLeod, Brown, second, distance 36 ft. 11 in.; Craig, Wesleyan, third, distance 35 ft. 3¾ in.

Broad jump—Won by Carpenter, Brown, distance 21 ft. 5 in.; Little, Brown, second, distance 21 ft. 1¼ in.; Deetjen, Wesleyan, third, distance 20 ft. 10 in.

Hammer throw—Won by McLeod, Brown, distance 116 ft. 11 in.; Bartlett, Brown, second, distance 111 ft.; Craig, Wesleyan, third, distance 92 ft. 5 in.

Pole vault—Won by McLaughlin, Brown, height 10 ft. 9 in.; Francis, Wesleyan, second, height 10 ft. 3 in.; Lang and G. Potter, third at 10 ft.

Discus throw—Won by Bartlett, Brown, distance 122 ft.; McLeod, Brown, second, distance 100 ft. 2 in.; Craig, Wesleyan, third, distance 94 ft. 9 in.

Dedham Is Victor Over Concord High

The dual meet between Dedham and Concord High Schools yesterday afternoon at Stone Park, Dedham, was easy for the visiting team, which captured first in every event except the 440-yard run, which was won by Schulz of Dedham High. The Concord team won by scoring 62 points to Dedham's 22.

100-yard dash—Won by Merwin, Concord; O'Connell, Concord, second; Pierce, Dedham, third. Time—10 3-5s.

220-yard dash—Won by Merwin, Concord; Schulz, Dedham, second; Goodale, Concord, third. Time—24 3-5s.

440-yard run—Won by Schulz, Dedham; Eldridge, Concord, second; Wolcott, Concord, third. Time—55 2-5s.

880-yard run—Won by Olson, Concord; Hewitt, Concord, second; Aldous, Dedham, third. Time—2m. 17 4-5s.

Mile run—Won by Olson, Concord; Aldous, Dedham, second; Hodgdon, Concord, third. Time—5m. 8⅘s.

Pole vault—Won by Harwood, Concord, 10 ft. 2 in.; Bean, Concord, second, 9 ft. 2 in.; Dee, Concord, third, 8 ft. 11 in.

Broad jump—Won by O'Connell, Concord, 19 ft. 7¼ in.; W. Dee, Concord, second, 17 ft. 6½ in.; Pierce, Dedham, third, 16 ft. 6½ in.

High jump—Won by O'Connell, Concord, Capp, Dedham, second, height 4 ft. 7 in.

Shot put—Won by Woodworth, Concord, 34 ft. 6½ in.; Pierce, Dedham, second, 32 ft. 9½ in.; Clapp, Dedham, third, 32 ft. 8 in.

Relay race—Won by Concord (O'Connell, Wolcott, Merwin and Goodearl). Time—1m. 3-5s.

St. George Downs Brown Freshmen

NEWPORT, R. I., May 9.—By superior stickwork and general all around play, St. George succeeded in whitewashing the Brown freshman team here today, by a score of 7 to 0. McIlwaine and Goodspeed were the batting stars for St. George, banging out three hits each.

McDermott held Brown to three scattered hits, two of which were made by Feinberg.

The score:

ST. GEORGE	ab	r	h	po	a	BROWN F'MEN	ab	r	h	po	a
Goodsp'd,c	4	1	3	2	0	Crotty,s	3	0	1	1	0
Lewis,l	3	2	0	1	0	Sheridan,c	3	0	0	0	0
Curtis,2	5	1	1	2	1	M'Int're	4	0	0	1	0
Dinves 3	4	0	0	2	2	Murphy 3	4	0	0	1	1
McIlwaine,f	4	0	3	2	0	Tucker,l	3	0	0	0	0
Powell,r	4	0	0	4	0	Hag'erty,1	3	0	0	12	0
Alderd'e,s	3	1	1	1	3	Brown,2	2	0	0	0	1
Haffner,l	4	2	2	1	0	Day 2	1	0	0	0	1
M Der'tt,p	4	0	0	2	5	Fienberg,r	3	0	2	5	2
						Richards,p	3	0	0	0	6
Totals	35	7	10	27	11	Totals	27	0	3	24	11

St. Georges . . 1 1 0 2 0 0 0 3 x—7
Brown Freshmen 0 0 0 0 0 0 0 0 0—0

Two-base hit—McIlwaine. Stolen base—Sheridan. Base on balls—Off McDermott 1, Richards 3. Struck out—By McDermott 2, Richards 5. Sacrifice hits—Lewis, Sheridan, Murphy. Double plays—Alderdice to Curtis to Lewis. Umpire—Wheeler. Time—1m. 35s. Errors—Alderdice, Crotty 2, Murphy, Day, Ferris.

Holy Cross Second Team Is Defeated

FRANKLIN, May 9.—Dean defeated the Holy Cross second team here today by a score of 13 to 3. Kean, Murray, O'Marra and Meehan starred for Dean, Kean getting two two-baggers, Murray two three-baggers, O'Marra one three-bagger and Meehan one three-bagger.

Kean and Smith pitched for Dean while Daley did the heavy work on the mound for the visitors.

WINCHESTERS LOSE, 9 TO 8.

The Winchester A. A. lost to the Prospect Union of Cambridge yesterday afternoon at Winchester by the score of 9 to 8.

The score:

		R	H	E
Pros. U. . .	0 1 6 1 1 0 0 0 0	9	7	5
Win. A. A.	0 0 0 0 3 5 0 0 0	8	11	5

Batteries—Kelly and Tevlin; Tift and Dickie.

SALEM VICTOR, 8-7.

SALEM, May 9.—Overcoming a lead of five runs, the Salem High School baseball team today defeated Newburyport High by a score of 8 to 7. Timely hits and an error by Constantine in the ninth inning gave Salem the game.

The score:

Salem H. . . 0 0 2 0 0 1 0 3 2—8 9 4
N'b'port H. 1 0 0 0 0 6 0 0 0—7 11 6

Batteries—Hagan, Rinks, Flynn and Murphy; Noyes and Betts.

Hunters! Keep In Form

DON'T miss easy game because you are rusty. Keep in trim at the trap-shooting club.

Write for free booklet "The Sport Alluring" and address of nearest club.

Du Pont Powder Co.
Wilmington, Delaware

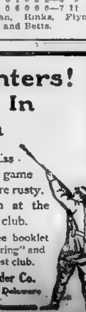

SIMMONS GIRLS SMASH RECORDS

New Marks Made for Throwing and Jumping in Annual Meet.

Records were shattered by the girls of the Simmons College at their annual track meet yesterday in the rear of the school.

The officers for the day were

1914—Gladys L. Abbott, manager; Gertrude F. Baker, baseball manager; Constance G. Ekstrand, chairman of the track committee.

1915—Mildred A. Libbey, manager; Lorna Pinnock, baseball manager; Alice M. Ray, chairman of track committee.

1916—Marjorie Yates, manager, Mildred Bouve, baseball manager; Dorothy B. Ingles, chairman of track committee.

1917—Jessie H. McMullin, manager; Louis P. Johnson, baseball manager, Marion A. Driscoll, chairman of the track committee. Summary:

Basket ball throw for distance record: 60ft. 11in., held by Miss G. True, '12.

Won by Miss Marjorie Yates, '16, distance, 77ft. 9in., second, Miss Hussey, '16, distance 59ft. 9in., third, Miss Lilian F. Nisbet, '14, distance 55ft. 1in.

Baseball throw for a distance record 162ft. 5in., held by G. Hussey, '16.

Won by Miss G. Hussey, '16, distance 166ft. 8in., second, Miss Grant, '16, 162ft., third, Miss Hill, '17, 148ft.

Shot put—Record 27ft. 11in., held by Miss G. True, '12.

Won by Miss Lilian F. Nisbet, '14, distance, [illegible]; second, [illegible] '17, [illegible]; 25ft. 10in.; third, Miss Marjorie Yates, '16, distance 19ft. 4in.

Standing broad jump. Record, 7ft. 6¼in., held by G. True, '12.

Won by Miss Parker, '17, distance, 7ft. 4in., second, Miss Stevens, distance, 7ft. 3¼in.; third, Miss McMullen, '17, distance, 7ft. 3¼in.

Broad jump. Record 12ft. 7in., held by G. Hussey, '16.

Won by Miss Parker, '17, distance, 13ft. 4½in., second, Miss Winn, '17, distance 12ft. 7in., third, Miss G. Hussey, '16, distance, 12ft. 6in.

Running high jump. Record: 4ft. 8in., held by J. Illan[illegible], '12.

Won by Miss Wheeler, '16, distance 3ft. 10in.; second, Miss Minott, '17, distance 3ft. 9in.; third, Miss Hammond, '16, distance 3ft. 7in.

Bowdoin Team Beats Trinity by 3 Points

HARTFORD, Ct., May 9.—Despite the disqualification of one of their entries in the half-mile run, the Bowdoin College track team defeated Trinity's track and field men in the annual dual meet held here this afternoon. The score was 64½ to 61½.

Sayward was disqualified because he was coached by the trainer. A protest was made by Bowdoin, and a counter protest was made by Trinity, but the official score remained the same. Wassels, who won the half-mile run, broke the Trinity record by three quarters of a second. The summary:

100-Yard Dash—Won by Young, Trinity; Fox, Bowdoin, second, Balfe, Bowdoin, third. Time, 10 2-5s.

One-Mile Run—Won by George, Trinity; Wessels, Trinity, second; Noyes, Bowdoin, third. Time 4 51 3-5.

440-Yard Dash—Won by Furnival, Trinity, McWilliams, Bowdoin, second; Rock, Trinity, third. Time, 54s.

120-Yard Hurdles—Won by Hudson, Trinity; Deronge, Trinity, second; Fuller, Bowdoin, third. Time, 17 1-5s.

880-Yard Run—Won by Wessels, Trinity; Johnson, Trinity, second; Bissel, Trinity, third. Time 2 04 1-5. Sayward of Bowdoin finished second but was disqualified.

Two-Mile Run—Won by Cutler, Bowdoin; Spofford, Trinity, second; Little, Trinity, third. Time 10 23 2-5.

220-Yard Dash—Won by Smith, Bowdoin; Young, Trinity, second; Bond, Bowdoin, third. Time 23 4-5s.

220-Yard Hurdles—Won by Hudson, Trinity; Ogle, Bowdoin, second, Donahue, Bowdoin, third. Time 27s.

Pole Vault—Won by McKinney, Bowdoin; Sampson, Bowdoin, second, Stevens, Trinity, third. Height, 11ft. 6in.

Putting 16-Pound Shot—Won by Leadbetter, Bowdoin, Hudson, Trinity, second; Craig of Trinity and Lewis of Bowdoin tied for third. Distance, 38ft. 8in.

Running High Jump—Won by White, Bowdoin; Headman, Bowdoin, second; Morre and Smith of Trinity tied for third. Distance, 5ft. 7¾ in.

Throwing 16-Pound Hammer—Won by Hudson, Trinity; Leadbetter, Bowdoin, second; Lewis, Bowdoin, third. Distance, 141ft. 11in.

Running Broad Jump—Won by Floyd, Bowdoin, Hudson, Trinity, second; Smith, Bowdoin, third. Distance, 20ft. 4½ in.

Discus Throw—Won by Leadbetter, Bowdoin; Moulton, Bowdoin, second, Lewis, Bowdoin, third. Distance, 120ft.

ENGLAND'S POLO TEAM DEFEATED

Players Who Hope to Life Cup Here Outclassed by Scrub Aggregation.

Special Cable to Boston American.

LONDON, May 9.—Having trounced Lord Winborne's cup challenging polo team by a score of 8 to 4 at the beginning of the last period of today's game at Hurlingham, W. S. Buckmaster's side "had a heart" and allowed the "England" team to score four goals in the last eight-minute period and the final score, thanks to the generosity of the side which played as the Hurlingham team, was 9 to 8.

The crowd which journeyed to the Hurlingham Club's beautiful grounds at Putney was twice as large as Wednesday's gathering at Ranelagh. Everybody realized that Winborne today had his last chance to maintain his role as challenger and the sympathy of the majority of the spectators was with him. But the cup challengers showed far poorer form than their scrub opponents.

Lowell Textile Beats St. John's

DANVERS, May 9.—Lowell Textile defeated St. Johns Preparatory College here today by the score of 9 to 0. Costello, the star pitcher for St. Johns, started the game but had to give way to McClellan because of the heavy hitting of the Lowell boys.

The score:

		R.	H.	E.
Lowell T.	2 0 1 0 4 0 2 0 0	9	7	3
St. Johns.	0 0 0 0 0 0 0 0 0	0	5	12

Batteries—Brickett and Casey; Costello, McClellan and Murphy.

McGraw's Giantlets Swamp Cadets, 7-2

WEST POINT, N. Y., May 9.—The Army's defence was weak for McGraw's Giantlets in an exhibition game this afternoon, the Giantlets winning by a score of 7 to 2.

Score by innings.

Giants . . . . 2 0 3 0 0 0 0 0 2—7
Army . . . . 0 0 0 0 1 1 0 0 0—2

Batterels—Williams and Johnson; Butts and Milburn.

HELLO MEN VICTORS.

WALPOLE, May 9.—The F. W. Bird & Co. nine today played their first home game in the Manufacturers' League, losing to the N. E. Telephone & Telegraph Co. nine of Boston by the score of 9 to 6. Walsh and Hill starred for the visitors. Wilson ad McCarthy for the home team.

The score:

N. E. Telephone. . 0 0 1 2 2 0 4 0 0—9
F. W. Bird Co. . . . 0 1 0 1 2 1 1 0 0—6

Batteries—Cunha and Kenney, McCarthy and Morissey.

ST. JOHNS LAND.

The St. John's A. C. of North Cambridge won a loosely played game from the Dorchester Cubs at Rindge Field yesterday, by the score of 14 to 11. Timely hitting and costly errors enabled the winners to score many of their runs.

The score.

		R.	H.	E.
St. Johns	0 0 3 1 0 6 2 2 0	14	18	8
Dorchester	4 0 0 0 0 2 2 2 1	11	13	8

Batteries—Sullivan and McCarthy, Schank and Dal.

MILFORD IS VICTOR.

MILFORD, May 9.—Milford High defeated St. Mary's Academy by a score of 8 to 6 here today. McNamara, who started to pitch for the Academy, was knocked out of the box in the eighth. Score by innings:

		R.	H.	E.
Milford H.	0 0 0 0 0 4 2 2 0	8	11	4
St. Mary's.	0 0 3 0 0 1 0 11	6	6	1

Batteries—Hilton and Vitalini; Barry, McNamara and Kennedy.

CALLAHAN "A" WHISKEY

The years behind this concern represent an immense structure of good will. We have always acted on the principle that it is good business to treat every customer as we would like to be treated. Our big success proves that this principle is absolutely right. The confidence of thousands of our regular customers was first gained by our leading brand of whiskey—Callahan "A." We say this is the biggest value to be found anywhere. If any buyer is not pleased with it, we return his money cheerfully. Isn't this the kind of a house you want to trade with?

Callahan "A" prices—Four full quarts, three dollars—Six full quarts, four fifty—Eight full quarts, six dollars. We pay the express charges to any point in New England. Ask for our illustrated catalogue of fine wines and liquors. John F. Callahan & Co., 154-162 Federal St., Boston. "On Your Way to the Station." Telephones Fort Hill 3750-3751.

CUP YACHT DEFIANCE
IS READY FOR LAUNCHING
AT BATH, ME., TOMORROW

TY COBB "DOPES" OUT THE
BASEBALL SITUATION IN THE
AMERICAN LEAGUE RACE

DEFIANCE, SECOND CUP YACHT, LAUNCHED TOMORROW

PUBLIC HOLIDAY IN BATH, ME., WHEN PRETTY MISS CLARK BREAKS BOTTLE ON DECK

Putting the Finishing Touches on the Defiance (right) and a Part of the Crew of the Tri-City Cup Defender Which Will Be Launched at Bath, Me., Tomorrow.

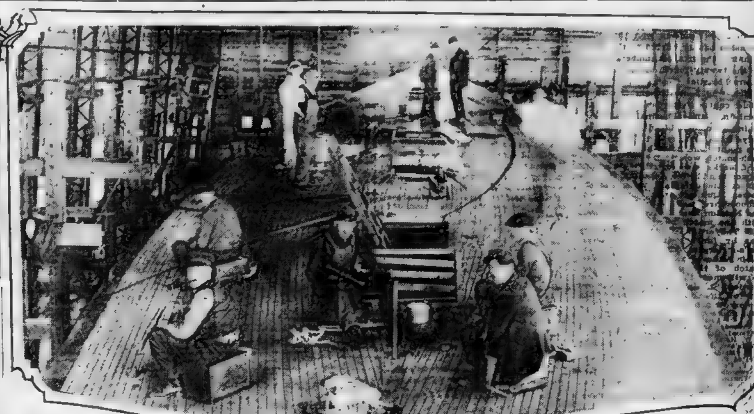

TRI-CITY SYNDICATE WILL HAVE AN OLD-FASHIONED CEREMONY.

By HARRY C. THOMAS.

BATH, Me., May 9.—This old New England city is taking on a regular holiday appearance for the launching of the Yankee cup candidate Defiance on Monday afternoon at 2 o'clock.

It is to be a holiday, too. The public schools in Bath are to close on the day of the launching. Governor W. T. Haines and some of his staff will be on the job, as well as several Mayors and other prominent Maine citizens.

FIRST CANDIDATE BUILT IN MAINE.

The Defiance is the first candidate for America cup honors that has ever been built in Maine and the citizens of the state made famous by some of its shipbuilders are determined that this cup boat shall go to the water with all the honors due so important a craft.

Excursions are advertised by steamboat, street railway and steam railroad companies for Monday, and it is expected that several thousand visitors will be here.

George Owen, the Newton, Mass., designer of the Defiance, said today that he had seldom seen so much enthusiasm or interest taken in a boat launching as is being displayed here over the Defiance.

PRAYING FOR GOOD WEATHER.

"All we want now is weather," said Owen, and he said this in a driving easterly rain storm; for it is the weather conditions at present.

In spite of the weather, the crew, bossed around by Captain Selah B. Howell, who will command the Defiance, were kept busy out in the yard, rigging the huge steel spars. The Defiance, late in the afternoon [illegible], was let down out of the shed on to the upper launching ways and made an imposing picture.

The boat rests in a big cradle so lighted that when the Defiance slides out into the Kennebec from the last launching ways, the cradle will sink.

Aboard the Defiance will be Miss Frances Clark, a charming Philadelphia society maid. Miss Clark is the daughter of E. Walter Clark of Philadelphia and one of the members of the Boston-New York-Philadelphia syndicate that is building the boat.

The christening of the Defiance has caused the owners more trouble than anything else connected with the building of the Defiance.

Mr. Clark wanted his daughter on the boat when it is launched, so it has been arranged to have a temporary stand built in the forward hatchway of the Defiance on which Miss Clark will perform the christening feat.

Champagne will be used and the national colors will entwine the bottle. That will be about all that savors of an old-fashioned launching.

FIRST GIRL ON DECK.

Miss Clark will be the first woman to tread the deck of the Defiance. The Defiance will be launched bow first, and instead of champagne being sent sparkling down the sides of the bow the bottle will be cracked by Miss Clark on a deck fitting and the bubbling wine will flow down the deck.

Little souvenirs of a deck model of the Defiance have been made of the mahogany left from the planking of the boat and these souvenirs, trimmed with red, white and blue ribbons, will be given to the members of the launching party that is coming through from Philadelphia and New York on a special train that will arrive on Monday at 1 o'clock, running express from Boston to Portland and Bath.

In this party will be many notable men and a number of women. Colonel Charles Hayden of Boston, who is one of those back of the Defiance will be in the party.

Charles Francis Adams, 2nd, who will be the managing skipper aboard the Herreshoff cup boat Resolute, wired Designer Owen today that he could not come down to the launching, "but as far as good healthy rivalry permits I wish you all sorts of good luck on your launching day," he said.

Everything today at the Bath Iron Works was a-bustle, but everybody was courteous, and anyone who had business in the yard was given every opportunity to get the information he sought.

PUBLIC WILL BE WELCOME

The south pier will be roped off for the invited guests, but the public will be given plenty of opportunity to witness the launching.

They may have an opportunity to see the big steel masts stepped. This will surely be done if everything goes well and the weather is good. As for a sail trial off Squirrel Island and Boothbay harbor, that is extremely doubtful, as George S. Pynchon, the managing director, is anxious to get the Defiance down to Long Island Sound and tuned up as soon as possible.

The boat will probably be towed to Marblehead and then, after a trial or two under sail, will be towed around Cape Cod and on to Greenport, L. I.

The big racing yacht is a beautifully modeled boat. It has much more body than the Resolute and a longer overhang. The bowsprit is in place and has a good-sized brass pointed cap on the end, which, if the Defiance should get into a tight place, might do some damage.

MASTS OF GREAT LENGTH.

The top sides are of highly polished mahogany that shines like glass. A steel mast will be used first. The spreaders are placed a trifle higher on the mast than those of the Resolute. These spreaders measure 34 feet. The masts—one of steel and the other of Oregon pine—are the longest ever put into a racing yacht.

For the length of the boat, the sail spread will be enormous. It is the theory of Owen, the designer, and those associated with him, that it is easier to cut down the rig than it is to build it up after the boat is sailing.

Another novel idea put into the Defiance is the steering wheel. It is a slender brass wheel of new design, very light but fitted with heavy gears in the big brass post. An indicator is fixed below the wheel, but just where the helmsman can always see it, and this gives the location of the rudder at every turn of the wheel.

The Defiance is, all in all, a radically different boat from the Resolute in design. It is the opinion of experts in yacht racing who have seen the boat that Owen has put great speed into the lines and rig of the Defiance.

RESOLUTE HAS ITS FIRST LONG TRIAL IN NEWPORT WATERS

BRISTOL, R. I., May 9.—The cup defense yacht Resolute gave her centre-board a real trial for the first time today in a four-hours trip beyond Newport. She started about 10 o'clock this morning and returned at 2 o'clock in the afternoon, and as soon as the crew had dinner, took another spin down the bay to Sandy Point Light and return.

Captain Nat Herreshoff was at the wheel most of the trip, though Robert W. Emmons, her manager, sailed her part of the time. Charles Francis Adams, 2nd., John Parkinson, Jr., and George E. Nichols, as well as sailmaker Asa W. Hathaway were also on board.

The centre-board which fell out last week and was re-hung permanently while the Resolute was on the marine railway Thursday, worked well today and Manager Emmons said tonight that the boat sailed very fast in beating against a strong breeze near Newport.

"She is perfectly satisfactory to us all," said Mr. Emmons, "and easily carried all the sail we had."

W. E. Shops Beat Y. M. H. A., 7 to 1

The W. E. Shops beat the Y. M. H. A., 7 to 1, yesterday.

The score:

W. E. SHOPS	ab	r	h	po	a	Y. M. H. A.	ab	r	h	po	a
Giblin,cf	5	0	1	0	0	Bumpus,2	3	0	1	0	2
Conners,s	5	0	1	0	8	Wolf,2	2	0	1	0	3
J. Reagan,2	3	2	2	2	1	Bernstein,cf	4	0	0	1	0
T. Reagan,1	3	1	1	2	[illegible]	Pr[illegible],t	4	0	1	8	0
Cawellen,3	3	1	1	2	8	Silverman	1	1	0	0	4
Dennis,r	4	0	0	2	0	Levy,3	4	0	1	2	3
Ruff,p	4	1	2	0	11	Lang,r	4	0	0	3	0
Kinsel,l	4	0	2	7	2	Winkler,c	2	0	0	7	1
Bradshaw,c	2	2	0	12	0	Ambro,p	0	0	0	1	2
						Ambro,p	1	0	0	0	0
Totals	33	7	8	27	20	Totals	29	1	4	24	13

W. E. Shops	0	0	0	1	2	1	3	0	0	—7
Y. M. H. A.	0	0	0	1	0	0	0	0	0	—1

Errors—Conners, Wolf. Two-base hit—Bumpus. Three-base hit—J. Reagan, Bernstein. Home runs—T. Reagan, Cawellen. Stolen bases—J. Reagan 3. Base on balls—Off Bournelf, off Ambro 8. Struck out—By Bournelf 11, by Ambro 7. Double play—J. Reagan and Kinsel. Hit by pitched ball—T. Reagan. Umpire—MacCormack. Time—2h. 10m. Attendance—250.

Newsboys Win in Close Battle, 5-4

The Boston Newsboys baseball team won its second consecutive game when it defeated the Spartan A. C. of Chelsea yesterday by a score of 5 to 4. The game was hard fought throughout, but the Newsies, through steadier and headier playing, came out ahead.

Paplan, Black and Ramacorttl starred for the Newsies while Shalek and Gerring played well for the Spartans.

The score:

										R	H	E
Newsboys	0	0	0	1	0	2	0	2	0	—5	8	3
Spartans	0	0	0	2	0	0	0	2	0	—4	6	4

Batteries—Newsboys, Gill, Ramacorttl and Reardon; Spartans, Shalek and Feber.

TECH CREWS IN SPIRITED RACES

The Tech class crews rowed the first races to decide the interclass championship yesterday afternoon over the mile course from Cottage Farm to the Harvard bridge. The freshmen outclassed the sophomores in the first contest. Starting with a good stroke around 34, they pulled away all the way down the river, and at the finish led the "sophs" by more than three lengths.

In the second event, the juniors defeated the seniors, increasing their lead until there was four lengths of water between the two boats. The upper classmen were all used up and during the last part of the race handled their oars badly.

The second crews rowed for the underclass championship, the sophomores beating out the freshmen by five lengths. The races were rowed in four oar shells. Next Saturday the juniors and freshmen, winners of the races yesterday, will row for the championship. Upon their showing depends whether Tech will have a varsity crew next year or not.

The makeup of the boats was as follows:

Seniors—Karns, cox; Upham, stroke; Affel, No. 3; Freeman, No. 2, and Tout, bow.

Juniors—Mansfield, stroke; Sanders, No. 3; Hawkes, No. 2; [illegible], bow; and Anderson, cox.

Sophomores—[illegible], cox; Berkowitz, stroke; Fuller, No. 3; [illegible], No. 2, and [illegible], bow.

Freshmen—Cannon, cox; MacDonald, stroke; Brooks, No. 3; Dunning, No. 2, and [illegible], bow.

Freshmen seconds—Beaver, stroke; Bertwen, No. 3; Turtle, No. 2; [illegible], bow; and Demond, cox.

Sophomore seconds—Hill, stroke; McRae, No. 3; Stocking, No. 2; Wellington, bow; and Harrington, cox.

Mount Hope Takes Fifth Straight Game

Mount Hope won its fifth straight game yesterday by defeating Dorchester A. A. 8-4. Kilduff made the feature catch of the game.

The score:

Mount Hope	0	0	0	0	2	2	2	x	—8
Dorchester	0	0	0	0	0	0	4	0	—4

Errors—Curle, [illegible] 2, McCormack. [illegible] Peterson 2, Charles [illegible] Clancy [illegible] T. Travers 2, [illegible] Mount Hope, [illegible] Off Mahoney [illegible] Mahone [illegible]. Double plays [illegible]. Passed balls [illegible]. Time [illegible].

Winchester High Beats Mitchells

LOWELL, May 9.—Winchester High won from Mitchell Military School team in [illegible] this afternoon. Follow [illegible] the score.

WINCHESTER H.	ab	r	h	po	a	MITCHELL M. S.	ab	r	h	po	a
Led[illegible]	5	2	[illegible]			R[illegible]	5	0	1	7	2
H. Magee,2	4	1				Walker,p	5	0	1	0	2
[illegible]	4	3	1			[illegible]	4	1	2	1	0
[illegible]	4	1	[illegible]	[illegible]	0	W[illegible]	4	2	1	1	3
Smith,2	4	1	0	1	[illegible]	[illegible],1	4	3	0	10	0
Warner	3	1	1	0		Roland,2	3	1	0	4	3
Jake[illegible]	4	1	1	[illegible]		[illegible]	4	1	0	0	0
Matthews	3	2	1	0	4	[illegible]	3	0	0	1	0
J. M[illegible]		0	1		[illegible]	[illegible]	3	1	1	1	1
Totals	34	11	[illegible]	2[illegible]		Totals	35	9	6	27	11

Winchester	0	0	[illegible]	0	0	1	0	2	5	—8
Mitchell	[illegible]	[illegible]	4	0	0	0	1	0	—6

Errors—H. Magee [illegible]. Stolen bases—[illegible]. Base on balls—[illegible]. Struck out—by [illegible]. Sacrifice hits—R. Walker 6 [illegible]. Double plays—[illegible]. Hit by pitched ball—[illegible]. Wild pitches—Matthews. Passed balls—[illegible]. Umpire—Quimby. Time—2 h. [illegible] m.

Stoneham Boys Too Fast for Peabody

Stoneham High won from Peabody High at Stoneham yesterday afternoon by the score of 6 to 3. Peabody made four hits off Lannan, while Stoneham secured nine safeties, three of them being home runs.

The score:

STONEHAM H. S.	ab	r	h	po	a	PEABODY H. S.	ab	r	h	po	a
[illegible]					1	O'Connell,cf	3	1	0	0	0
[illegible]			[illegible]	0	0	[illegible]	3	1	0	11	1
[illegible]						[illegible]	4	0	1	0	1
[illegible]			[illegible]		2	[illegible]	4	0	1	0	1
[illegible]			0	1	0	Webster	4	0	1	0	0
[illegible]					1	M[illegible],p	2	1	0	0	1
[illegible]						Crowley,2	2	0	0	5	0
[illegible]			1	1	0	Ma[illegible]	4	0	1	1	0
[illegible]			0	1	1	[illegible]	4	0	0	5	0
Totals						Totals	[illegible]	3	4	24	8

Stoneham	[illegible]	0	2	0	0	0	0	2	x	—6
Peabody	0	0	1	0	1	0	0	1	0	—3

[illegible] Lannan 2, [illegible] Teas[illegible], Webster, Mann, [illegible] Wellman, Mahoney. [illegible] Lannan. Stolen bases—[illegible] Crowley, Mahoney. [illegible] off Lannan 7, off McGlone 2. [illegible] 10, by McGlone 12. [illegible] Double plays—Hassell [illegible] and Dempsey. Hit by [illegible]. Wild pitch—Lannan. Umpire [illegible]. Time—2h.

WORCESTER BEATS HARVARD'S CUBS

WORCESTER, May 9.—Worcester Academy today defeated the Harvard Freshmen on Gaskill field by a count of 4 to 1.

The Cambridge batsman secured their only run in the second inning, and did not have another opportunity to increase their total. Nichols, who twirled for the Academy lads, claimed twelve of the Crimson batsmen as his victims and allowed but five safties.

Wilcox, for the Harvard Freshmen, was found when hits were needed and gave the Academy batsmen three two-baggers and several singles. The score:

WORCESTER ACAD.	ab	r	h	po	a	HARVARD	ab	r	h	po	a
Malone,s	2	0	2	2	0	Reed,s	4	0	0	0	3
Murphy,c	2	3	2	13	2	Abbott,2	2	0	1	4	4
Haas,cf	3	0	1	2	1	Holy,1	2	0	0	11	0
Whalen,1b	3	0	1	7	0	Hart,c	3	0	0	6	2
Mitchell,3	3	0	0	0	3	Reid,3	3	0	0	1	1
Bowers,2	3	0	0	0	1	Ashley,cf	3	1	2	2	0
Nichols,p	1	0	0	0	1	Amos,l	2	0	1	0	0
Ogrewalt,r	2	0	1	1	0	[illegible]	3	0	0	0	0
Starrett,l	2	0	0	2	0	Wilcox,p	3	0	1	0	1
Newth,l	2	1	1	0	0						
Totals	25	4	8	27	8	Totals	24	1	5	24	11

Worcester Acad.	1	0	0	0	0	2	1	x	—4
Harvard	0	1	0	0	0	0	0	0	—1

Errors—Hart 2, Wilcox. Two base hits—Ashley, Haas, Ogrewalt, Newth. Struck out—By Nichols 12, by Wilcox 5. Sacrifice hits—Mitchell, Amos. Wild pitch—Wilcox. Passed ball—Hart. Time—1h. 45m.

Fitchburg Semi-Pro Team in Tie Game

FITCHBURG, May 9.—Tommy Sellers, Fitchburg semi-professionals played a tie game with the Fall River Colonial League team at the Circle street grounds this afternoon. Kenneth Nash, the old Brown star, and a member of State Legislature, captained the Fitchburg crew.

The score: [box score illegible]

Fitchburg	1	0	0	1	0	4	0	0	0	0
Fall River	0	2	0	0	0	2	1	0	1	6

[Summary partly illegible] Passed balls—McDonald. Umpire—McCormick. Time—2 h. 35 m. Attendance—1,000.

Brighton Swamped by Beverly, 12-2

BEVERLY, May 9.—Beverly High School baseball team played a brilliant game here this afternoon, winning over the crack Brighton High team on Beverly Common by a score of 13 to 2. Calvin Smith, who was on the mound for the Beverly team allowed only five hits, while his sensational fielding was one of the bright features of the game.

Captain Griffiths and "Sandy" Herron batted well for the local team while Shepard, Finnegan and O'Brien starred for the losers. The score:

[Box score illegible]

Beverly H. S.	0	1	0	1	0	8	2	0	[illegible]
Brighton	0	1	0	0	0	0	1	0	[illegible]

Errors—Smith, Finnegan. [Summary partly illegible] Passed balls—Rourke. Time—2h.

Holy Cross Battles Fordham to Tie

FORDHAM, N. Y., May [illegible].—Holy Cross and Fordham battled to a fourteen-inning 1 to 1 [illegible]. Darkness ended the [illegible] between Martin and [illegible]. The score: [illegible]

Batteries—Murray [illegible], Martin and Conway.

BOWDOIN LOSES, 8-4.

BRUNSWICK, Me., May [illegible].—[illegible] won from Bowdoin today by [illegible] of 8 to 4.

Colby ....1 0 0 3 0 0 2 [illegible]
Bowdoin ....0 [illegible]

EXETER BESTS TIGER FRESHIES

EXETER, N. H., May 9. — Exeter won her sixth straight victory today by defeating the Princeton Freshmen, 3 to 1. The cubs scored their lone tally in the first inning when Grainger walked, stole second and came home on a clean hit by Driggs.

Chaplin lost all control in the third and forced in two runs for Exeter on five consecutive passes. Exeter's final score in the seventh came as a result of a pass for Comerford, a hit by Martin, a bunt by Peters and a long sacrifice fly by Tom Enright.

The score:

[Box score illegible]

Errors—Enright, Comerford, Madden. [Summary partly illegible] Time—1h. 45m.

LOUISVILLE ENTRIES.

LOUISVILLE, Ky., May 9.—Monday's entries:

FIRST RACE—[illegible] Maria C., 98; Lace, 103; xMimor[illegible] [illegible] 110; Star of Danube, 111; Ancon [illegible] W. W. Clark, 1[illegible]; [illegible] 107; Dass Pratt, 1[illegible]; [illegible] 111; Casey, 113.

SECOND RACE—Two-year-olds [illegible] Agent [illegible] 112; Cycle, 112; Dr. Carmen, 112; [illegible] 112; Bires, 112; Max, 112; Marlin [illegible] Tom [illegible] 112; [illegible] 112; Rhodes, 112.

THIRD RACE—Three-year-olds and up [illegible] Samuel, 97; [illegible] Gardner, 100; L. H. [illegible] 102; [illegible] 105; Cream, 105; Gowell [illegible] Morristown, 112; Rodolfo, 112.

FOURTH RACE—Two-year-olds, Debutante [illegible] four furlongs—Margaret [illegible] 110; [illegible] 110; [illegible] 110; [illegible] 113; [illegible] and Tucker, 110; [illegible] Sister, 110; [illegible] 113; Waterh[illegible] 115; May Q[illegible] 110; [illegible] 120. [illegible] James Butler entry.

FIFTH RACE—Selling, three-year-olds [illegible] mares, mile and seventy yards—[illegible] Y., 92; Minna, 102; Helen M., [illegible] Belle, 96; Nanie McBee, 100; [illegible] Beulah S., 104; Big Dipper, 108.

SIXTH RACE—Six furlongs—First Class [illegible] Hill, 108; Robert K., 103; Maud H. [illegible] The Norman, 105; Ossipie, 108; Belle [illegible] and Soldiers, 108; Stake and [illegible] Vandergrift, 115.

SEVENTH RACE—Four-year-olds and [illegible] mile and sixteenth—Hero, 104; King [illegible] 106; Weyanoke, 106; [illegible] 107; Cloudchief, 107; Fell[illegible] 110; [illegible] 110; [illegible] 110; Lee [illegible] 111; Howdy Howdy, 115.

xApprentice allowance claimed. Weather [illegible]; track fast.

Old Rosebud Lands Big Kentucky Derby

LOUISVILLE, Ky., May 9.—The Kentucky derby, worth about $12,500, was won by Old Rosebud today. Hodge was second and Bronze Wing third. The time was 2:03 2-5, a new record.

Old Rosebud took the lead at the start and was never in trouble. At the finish he was practically romping.

Hodge, who was easily the best of the other entries, was second, while Bronze Wing proved to be one of the few fillies that have ever showed in a Kentucky derby.

PIMLICO RESULTS.

PIMLICO, Md., May 9.—Today's results follow:

FIRST RACE—Selling. Lyda A., 11.40, won; Eagle, 4.50, second; Devutry [illegible].40, third. Time [illegible].

SECOND RACE—Selling. Scraper, 70.70, won; York Lad, [illegible].40, second; Brargath, 3.70, third. Time 1.15. [illegible] at post, Hobnob, [illegible], Miss [illegible], L. Aga [illegible], [illegible] Armament and [illegible] also ran.

THIRD RACE—Banquet, 4.00, won; Intone, [illegible] second; [illegible], third. Time [illegible]. [illegible] A., Hydropas, [illegible], Lady Rotha, [illegible], Gaelic A[illegible], Mary Orme, [illegible] also ran.

FOURTH RACE—Steeplechase. Creanax, 8.70, won; [illegible] second; [illegible] third. Time [illegible]. L. Navarre and Shannon [illegible] also ran.

FIFTH RACE—Flying Fair, 4.00, won; Parkner, [illegible], second; [illegible], third. Time [illegible]. [illegible], Brookfield, [illegible] also ran.

SIXTH RACE—[illegible] Stone, 14.50, won; Prince Ahmed, [illegible], second; After Glow, 6.70, third. Time 1.[illegible]. [illegible] Gentleman, [illegible], Frank [illegible], Mediator, [illegible] and Drawn also ran.

SEVENTH RACE—[illegible] Chuckles, 16.90 [illegible] second; Lochiel, 8.60, [illegible]. Time [illegible]. Ambrose, Barnegat, [illegible] and Belle of Bryn Mawr also ran.

PIMLICO ENTRIES.

PIMLICO, Md., May 9.—Monday's entries follow:

FIRST RACE—[illegible]-year-olds, purse $500 [illegible] Worndale, 117; [illegible] 110; Dr. Chariot, 110; [illegible], 107; Milky Way, 107; [illegible] Margaret Meise, 105; Osage, 105; [illegible] Indian Arrow, 110.

[illegible] RACE—Selling, 2-year-olds, purse $500, [illegible] furlongs [illegible] 102; Lilian O., 102; [illegible] Haberdash, 102; [illegible] Stalwart Helen, 102; [illegible] 102.

[illegible] RACE—Selling handicap, three-year-olds [illegible], purse $500, six furlongs—[illegible] Monty Fox, 114; Delia Mack, [illegible], 100; Province, 109; [illegible] 106; Spellbound, 110; [illegible].

[illegible] RACE—Selling steeplechase, four-[illegible] purse $400, two miles—[illegible] 138; Little Nearer, 132; [illegible] 135; Roland Pardee, 137; Bronte, [illegible] 155; Malaga, 156; [illegible] 151.

[illegible] RACE—Two-year-olds, purse $500, four [illegible] Star, 112; Proctor, 112; [illegible] Edgar, 117; The Masquerader, 117.

SIXTH RACE—Handicap for three-year-olds and up, purse $500, one mile and seventy yards—[illegible] 106; Cogs, 112; Afterglow, 112; [illegible] 100; Feather Duster, 113.

SEVENTH RACE—Selling handicap; three-year-olds and up; purse $500; six furlongs—[illegible] Captain Elliot, 107; Bobby Cook, 104; [illegible] 108; Towton Field, 110; Elma, Anavri, 106; Scrapper, 107; Ruby Hyams, [illegible].

Apprentice allowance of five pounds claimed. Clear, track fast.

Speedy Races Mark Old Colony Meet

With two horses pacing successfully against time and extra heats required in two classes, there was plenty of excitement at the weekly matinee of the Old Colony Gentlemen's Driving Club, held on its track at South Weymouth yesterday.

CLASS A PACE. To beat 1:08¾.
Benjamin, b.g. (Ike Anderson). Time 1:07¼.
CLASS B PACE. To beat 2:31¾, mile heat.
Edith R., ch.m. (J. B. Breed) ... Time 2:26¾.

CLASS C TROT.
Kaiser, b.g. (J. W. Totman) 1 1
Catherine [illegible], b.m. (E. H. Waite) 2 2
Dora [illegible], b.m. (Lot [illegible]) 3 3
Charm P., b.m. (R. D. Stetson) .... 4 drawn
Time—1.11, 1.11½.

CLASS D. TROT.
The Senator, b.g. (D. F. Daly) 2 1 1
Lawrence B[illegible], b.m. (B. C. Wilder) 1 2 2
Time—1.17, 1.17, 1.14.

CLASS E. PACE.
J[illegible] R., b.m. (G. H. Richards) 1 1
Russell Pointer, b.g. (F. F. Fay) .... 2 drawn
Time—1.13¾, 1.15.

CLASS F. PACE.
[illegible], b.g. (J. F. Holmes) 1 1
Bessie Patchen, bl.m. (H. W. Waite) 2 2
[illegible] (F. M. Kenney) 3 3
Time—1.15½, 1.14½.

CLASS G. TROT.
Miss Lake, ch.m. (H. C. Thayer) 3 3 1 1
Lady B., b.m. (W. Young) 1 2 2 2
[illegible], b.g. (L. S. Howard) .... 2 1 3 [illegible]
Time—1.20, 1.17¾, 1.18, 1.16.

CLASS H. PACE.
[illegible], b.g. (T. McKenzie) 1 1
Jefferson McKerron, b.g. (H. P. Hobart) 2 2
Tommy Wilkes, g.g. (Hayden Thomas) 3 3
Time—1.16, 1.15.

CLASS I. MIXED.
Queen Metzemmer, [illegible] (J. Frankel) 4 1 1
[illegible] Nelson, br.m. (C. E. Abbott) 3 2 2
Ja[illegible], b.m. (H. M. Poole) 2 3 3
Father, b.m. (F. M. Peckham) 1 2 4
Time—1.23, 1.17, 1.15.

CLASS J. MIXED.
Bo[illegible], b.g. (J. Dwyer) 2 2 1 1
Ruby, b.m. (S. C. Bradford) .... 1 3 [illegible] 2 1
George W., br.g. (G. H. Williamson) 3 1 2 3 2
Roman Boy, b.g. (E. F. Bates) .... 4 drawn
Time—1.24, 1.24½, 1.23, 1.24¼, 1[illegible].

CLASS K. TROT.
Scrab, b.g. (J. Franks) 1 1
Black Bess, b.m. (F. C. Wilcox) 2 2
Time—[illegible], 1.50.

AT WILLIAM EUSTIS GROUNDS.

										R	H	E
St. Pat'ks	3	0	2	3	2	0	5	1	1	—17	19	1
T'nd A. A.	1	1	0	0	2	0	0	1	0	—5	9	4

Batteries—Roland and Renehan; Mansfield and Sherman.

PATCH MARE BEATS RECORD OF SEASON

The Dorchester Driving Club held a series of fast races at the Franklin Field Speedway, Dorchester, yesterday afternoon before the largest crowd of the season.

Sister Patch, driven by Charles Young, broke the season's record on the half-mile stretch, going the distance in the fast time of 1:02 and winning the second heat of her race in 1:05¾, beating out C. E. R., owned by E. F. Powers and driven by John H. Burns, and Color Bearer with C. M. Warren up. The summary:

CLASS A—PACE.
Sister Patch, blk.m. (W. H. Young) 1 1
C. E. R., blk.g. (E. F. Powers) 2 2
Color Bearer, b.g. (C. M. Warren) 3 3
Time—1:02, 1:05¾.

CLASS B. TROT.
Jack Binger, b.g. (R. G. Crosby) 1 1
Lester W., br.g. (Cal Macdonald) 2 2
Time—1.[illegible], 1.[illegible].

CLASS C. TROT.
George M., br.g. ([illegible]) 1 1
Amy's Baby, g.m. (A. G. [illegible]) 2 2
Green Mountain Boy, b.g. (Fred Potter) 3 3
Time—1.1[illegible], 1.[illegible].

CLASS D. MIXED.
Gallups Todd, b.g. (H. P. Gallup) 1 2 1
Victor, blk.g. (L. J. Burgess) 2 1 2
Time—1.21, 1.20, 1.18¼.

CLASS E. MIXED.
Q[illegible], ch.g. (D. M. [illegible]) 2 1 1
A[illegible], b.g. (L. J. Burgess) 1 2 2
Knox's [illegible] (T. J. [illegible]) 3 3 3
Time—1.14, 1.09, 1.09¾.

CLASS F. TROT.
Mark's Best, [illegible] (J. H. Wonda) 1 1
Ru[illegible] (J. W. Burns) 2 2
Time—1.45, 1.40.

BATES-MAINE GAME OFF.

LEWISTON, Me., May 9.—A heavy rain storm killed all chances of playing the Bates University of Maine game here today. The contest will, however, be played off at a later date.

CLEARAWAY SALE
Of Exchanged Locomobile
BEFORE THE ANNOUNCEMENT OF OUR NEW MODELS.
If you are in the market for a car, you cannot afford to let this opportunity go unnoticed.

Locomobile SIXES
1914—48 Left Drive Touring Car..........7 pass.
1914—38 Left Drive Torpedo..............5 pass.
1913—38 Right Drive Touring Car........5 pass.
1913—38 Right Drive Touring Car........7 pass.
1912—48 Right Drive Torpedo............5 pass.
1911—48 Right Drive Touring Car........7 pass.
All of the above cars overhauled and painted with the usual warranty.

Locomobile FOURS
1912—30 Right Drive Baby Tonneau......4 pass.
1911—30 Right Drive Touring Car........5 pass.
1910—30 Right Drive Touring Car........5 pass.
1910—30 Right Drive Baby Tonneau......4 pass.
SEND FOR MONTHLY BULLETIN

The Locomobile Co. of America
F. M. Halligan, Manager Used Car Department. Phone B. B. 5360
700 Commonwealth Av.

You Save $1.00 on This Big Bottle

4 QTS. OF HOME CLUB WHISKEY $3

Dealers generally recognize Home Club Whiskey as a product of great merit, and we invite all [illegible] warehouses filled with well known distilleries. We are agents for many high-grade beverages. Main office, 47 Boylston St., Boston.

New England's Greatest Distributors of Pure Ales, Beers, Wines and Liquors. Send for complete price list.

If you can't call at a store using Holland system, send a check or money order made payable to

HOLLAND SYSTEM
47 Boylston St., Boston
All of these places are using Holland System wines and liquors.
104 Summer St. — Hotel Northampton,
770 Washington St — 1850 Washington St.
45 Boylston St. — 102 Summer St.
26 Haymarket Sq. — 1 Devonshire St.
18 Hanover St. — 772 Washington St.
254 Washington St. — 153 Washington St.
Keep a Little in the House.

SUNDAY AMERICAN SPORTING NEWS

ANDOVER TAKES TENNIS BANNER

Scores the Most Points in Big Schoolboy Tournament at Cambridge.

Andover Academy won the championship banner offered to the school winning the greatest number of points in the twenty-fourth annual Harvard interscholastic [illegible] which was contested on the [illegible] courts yesterday. With [illegible] semi-final and the final [illegible] matches to be played [illegible] have already [illegible] points, one point being given for each match won.

St. Marks is second [illegible] six matches [illegible] Exeter Academy, the winner of the title last year, has five [illegible] Quincy and Lowell High Schools are tied with three points and Newton High School is low team with one match to [illegible].

[illegible] Thayer of Andover, whose play was by far the feature of yesterday's struggles, defeated DeCamp, another Andover youngster, in the first match of the semi-final round and will meet the winner of the F. S. [illegible] St. Marks-R. Cooke, Andover [illegible] for the individual championship [illegible] afternoon.

PRELIMINARY ROUND.

[illegible]

FIRST ROUND.

[illegible]

SECOND ROUND.

Cooke, Andover, defeated T. Barstow [illegible] 6—0 6—0
[illegible] Andover, defeated [illegible] Exeter 6—3 6—0
S. Marlen, St. Marks, defeated L. [illegible] 7—5 7—5
[illegible] Andover, defeated L. Jack- [illegible] 6—1 6—0
[illegible] 6—7 6—1
[illegible] Andover, defeated V. [illegible] 6—2 6—2
Smith, Andover, defeated L. E. [illegible] 5—7 6—1 6—3
[illegible] Lowell, defeated W. F. [illegible] Quincy 6—4 6—4

THIRD ROUND.

[illegible] Andover, defeated D. Apple- [illegible] 6—8 6—0
Thayer, Andover, defeated A. Far- [illegible] 6—1 6—2
[illegible] Andover, defeated L. [illegible] 6—0 6—0
[illegible] St. Marks, defeated H. [illegible] 6—2

SEMI-FINAL ROUND.

Thayer, Andover, defeated M. De Camp, Andover 6—6 6—4

GOLFERS FLOCK TO ALL COURSES

Good Cards and Big Fields Mark Enthusiastic Reception of Good Weather.

[illegible] golfers turned out at all of the local courses yesterday for the members' tourneys. Brae Burn had three separate events in which the men and women members [illegible] with a handicap vs. bogey [illegible] of the women, and a scratch [illegible] medal play tourney for [illegible]. There were seventy golfers [illegible] at this West Newton club and [illegible] of the field returned cards.

A handicap best ball foursome at Woodland attracted a field of twenty-five teams and some good scoring was done. Wollaston, Belmont, Commonwealth, Albemarle, Chestnut Hill, Newton, Oakley and several other local organizations held members events.

NEWTON G. C.
SELECTED 9 IN 18 HOLES.

W. H. McDonald, 42—14—28; D. MacArthur [illegible]; R. W. Frost, 42 [illegible]; F. N. Robbins, 43—9—34; [illegible] Fitts, 42—7—35; L. Coffin, 42—7—35; W. H. Ham, 43—8—35; H. H. Howe, 43 [illegible]; J. H. Chase, 47—9 [illegible]; R. A. Murray, 45—8—37; F. A. Gay, 51—12—39.

WOLLASTON G. C.
SWEEPSTAKES.

A. H. Goodale [illegible]; H. B. Dexter, 85 [illegible]; E. L. Huss [illegible] 91, 13, 78; V. M. [illegible] Freeman, 84, 4, 80; [illegible] McLeod, 90, 9, 81.

DIRECTORS CUP.
FIRST ROUND.

W. H. [illegible] beat M. J. Mackey by 1 up.
[illegible] beat [illegible] Pera by 2 and 1.
W. [illegible] beat W. S. Brophy by 5 and 4.
[illegible] beat F. H. Goodale by 2 and 1.
[illegible] beat H. E. Lodge by 2 and 1.
[illegible] beat L. E. Hall by 3 and 1.
B. Driver beat J. H. Churchill by 3 and 1.
[illegible] Murphy beat E. L. Hurd by default.

OAKLEY C. C.
Handicap vs. Bogey.

[illegible] 1 down; N. W. Dean, 0, C. A. Adams, 10, 3 down; A. N. Hol[illegible], 5 down; F. Goodale, 6, 6 down; G. [illegible], 10, 6 down; W. N. Richardson, 24, [illegible] R. W. Bartlett, 20, 10 down.

ALBEMARLE G. C.
Handicap vs. Par.

[illegible] 1 up; J. R. Beatty, 22, [illegible] Jr., 5, 3 down; W. F. [illegible] H. S. Broomfield, 12, [illegible] 6 down; E. H. [illegible] Rankhart, 18, [illegible] down; W. N. [illegible] 11 down; L. C. Stanton, 16, 12 down; F. M. Copeland, 18, 13 down; C. Whittier, 24, 15 down.

COMMONWEALTH C. C.
HANDICAP VS. PAR.
CLASS A.

[illegible] 2 down; E. H. Kenney, 9, [illegible] 12, 3 down; F. C. Adams [illegible] down; T. F. [illegible] A. Wilson, 11, 5 down; [illegible] J. H. Sullivan, Jr., 4, 6 down; [illegible] Lehane, 6, 6 down; J. E. Peckham, [illegible] 7 down; C. [illegible] Horsford, 14, 7 down; O. [illegible] 11, 8 down; A. H. Nickerson, 12, 8 down; [illegible] Ross, 14, 8 down; C. F. Underwood, 14, [illegible] 10 down; [illegible] Putnam, 8, 12 down; W. D. Mattocks, 7, 13 down.

CLASS B.

[illegible] H. Wiggin, 14, 1 down; D. Jones, 18, 3 down; [illegible] A. Weir, 18, 4 down; W. Newsome, 18, 4 down; C. G. Wells, 18, 7 down; H. W. Brown, 18, 7 down; G. F. Ubler, 18, 7 down; A. C. Speer, 17, 8 down; A. H. Young, 18, 8 down; B. Lewis, 18, 8 down; A. L. Race, 15, 10 down.

BELMONT SPRINGS.

[illegible] A. Hall, 97, 18, 79; J. C. McCormick, 101, 22, 79; J. E. Kenian, 87-6-81; B. S. Evans, 85-3-82; W. L. Butcher, 100-18-82; E. C. Stevens, 100-17-83; [illegible] W. Small, 88-4-84; H. E. Marean, 102-18-84; P. Bigelow, Jr., 94-8-86; W. H. Potter, 109-22-87; [illegible] L. Parker, 117 [illegible] 83.

CHESTNUT HILL G. C.
GOLF BALL SWEEPSTAKES (FOURSOMES).

W. S. Browne and F. E. Withee	84—13—71
Mrs. B. [illegible] Parmar and Miss M. Carey	95—22—73
H. N. Raymond and C. Myers	78— 4—74
A. T. Harris and H. E. Nesbitt	80— 6—74
E. H. Wales and R. Manning	86—12—74
M. L. and A. M. Crosby	78— 2—76
B. R. T. Collins and J. Whitman	95—18—77
L. Sherman and P. C. Wiggin	88— 9—79
W. T. Monroe and A. H. Taber	90—10—80
F. B. Lamb and W. H. Aiken	90— 9—81
H. P. Foster and M. H. Murrow	95—14—81

WOODLAND G. C.
HANDICAP BEST BALL FOURSOME.

H. L. Paine and R. M. Purves, 70; F. A. Buttrick and [illegible] Moutrop, 74; R. F. McAleer and P. Tewksbury, 74; H. W. Spicer and P. M. Smith, 74; [illegible] F. Lancaster and H. L. Cook, 75; [illegible] E. Eaton and W. M. Edwards, 75; P. L. Parks and C. F. Loughead, 75; J. M. O. Hewitt and F. W. Sprague, 75; W. E. Weintz and W. H. Garland, 75; T. C. Donovan and [illegible] E. Kenney [illegible] and J. G. Jones, 76; [illegible] C. P. Whorf, 76; [illegible] H. Damon and E. L. Langley, 79; H. L. Neurenberg and C. W. [illegible] G. Long and J. B. Chase, 79; R. Burgess and H. H. Whitney, 80; P. R. Ke[illegible] Reynolds, 82; W. B. and S. B. Freeman, 82; E. S. Benedict and G. C. A[illegible] A. H. Beal and C. H. Bailey, 83.

BRAE-BURN G. C.
WOMEN'S HAND. VS. BOGY.

Mrs. [illegible] down; Miss C. L. Duncan [illegible] Mrs. T. H. Munroe, 17, 9 down; Mrs. [illegible] 9 down; Mrs. C. B. Burley, 12, 9 down; Mrs. W. F. Smith, 9, 10 down; Mrs. G. W. Roope, plus 5, 12 down; Miss R. [illegible] Duncan, 6, 15 down; Mrs. G. H. Converse, 7, [illegible] down.

MEN'S SCRATCH MEDAL PLAY.

P. Gilbert 79 [illegible] 81; W. E. Stiles 82; W. H. [illegible] Estabrook 84; G. R. Angus 86 [illegible].

MEN'S [illegible] HANDICAP.

H. A. Stiles, 79, 8, 71; W. H. Vincent, 96, 20, 73; F. [illegible] 88, 10, 78; F. E. Nason, 92, 14, [illegible] 100, 21, 79; W. H. Rand, Jr., [illegible] W. R. Badwin, 98, 18, 80; G. F. [illegible] 8, 80; O. W. Nason, 92, 10, 82 [illegible] 92, 10, 82; F. B. Hayward [illegible] 18 [illegible] B. Munroe, 98, 16, 82; W. T. [illegible] R. W. Newell [illegible] 13, 83; E. C. [illegible] 9, 83; H. C. O'Brien, 94, 11, 73 [illegible] 97, 14, 83; F. J. Burrage, 98, 15, 83; [illegible] Litchfield, 100, 16, 84; W. H. Sbrigley, 91, 6, 85; P. [illegible] Ford, 95, 10, 85; R. B. Sprague, 90, 14, 85; L. Righter, 101-16-85; R. Gorton, 106, [illegible] 85; R. G. Whiting, 95, 6, 89; J. J. Mitchell, 105, 16, 89; H. Emerson, 110, 16, 94.

British Experts Praise Ouimet and His Golf
Youth Will Play for Championship Next Week

Two Oddities in Golf—Playing by Automobile Lights and Ouimet's Peculiar Grip.

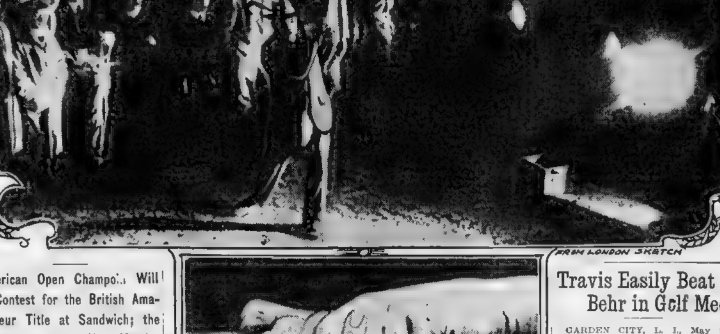

FROM LONDON SKETCH

FROM LONDON SPHERE

Edward Ray playing golf by automobile lights above. In the top picture the great British professional is shown making a round in 86, while two motor lamps illuminate the ball and two lamps play on the fairway. Below is an English picture showing how Francis Ouimet interlocks his fingers in grasping his stick.

American Open Champoi.. Will Contest for the British Amateur Title at Sandwich; the Tourney Begins Next Monday

Tremendous interest in Francis Ouimet, the open golf champion of this country, has been shown in England through the mediums of the press and illustrated weeklies ever since the news was cabled that he was to compete in the British amateur golf championship beginning a week from tomorrow.

Every golfer in Great Britain has been anxious to follow the youthful champion in his practice matches at the various courses, and every stroke, swing and score carefully noted.

Henry Leach, who wrote the following article of Ouimet in the London Sketch, is one of the best-known English golf critics who had a chance to see Ouimet play at Garden City last Fall in the national amateur championship, and again at Brookline, where Ouimet conquered the two noted British professionals—Harry Vardon and Edward Ray.

SIZES HIM UP RIGHT.

Leach has some very nice things to say about the Boston golfer, and his remarks voice very strongly the sentiments of those who know Ouimet best here on this side of the "big water hazard" which separates the United States from the mother country.

The stories about Ouimet not being "acclimated" are like those of the "badly crippled Yale team," sent out each year before the Harvard game is played.

Oulmet is a hale, hearty, whole-souled youngster, who adapts himself to whatever circumstances enter into his golfing career without thought of being "acclimated" or any other petty grievance against the "weather man," climate or stars. Here is Mr Leach's article

By HENRY LEACH.

The Noted English Golf Critic, in the London Sketch.

As soon as the man with whom you are discoursing upon the greatest of games has made a full and very comprehensive statement of the trials and difficulties of his own case, the beauties and deficiencies of his own partciular play, he turns upon you suddenly and asks the question—"Now, what about this fellow Ouimet. Is he going to win the amateur championship?"

Probably during the recent Easter holidays and since then that questoin in just that form has been asked more than ten thousand times, and, of course, in the nature of circumstances, it was usually put to people who knew no more about it than the interrogators, and were not expected, when they answered, to commit themselves to any serious extent.

The recognized form and manner of reply is to look very solemn all at once, and to murmur slowly, "I don't know; it is very difficult to say."

For myself, I do not know and I cannot say, though perhaps I do know a little more about the matter than most people in England and Scotland because I saw the gentleman win the great championship in America last year, which has been the cause of all the trouble and has led to this invasion of our territory and attack upon our championships.

OUIMET'S BIG IMPROVEMENT.

I met him for the first time at Chicago two years ago. At that period his best game was only just beginning to blossom out, and he was not nearly up to championship standard.

When I saw him the next time, at the amateur championship meeting at Garden City, near New York, last year, he had improved enormously, and had then just entered the ranks of first-class golfers—the real top-notchers.

I made it quite clear in everything that I said and wrote at that time that I thought he would do better than any of the other amateurs in the American open championship that was soon to follow and that he would make the best professionals play up, but, of course, nobody could possibly have [illegible] that he would do such an amazing thing as he did.

The next time I saw him after the conclusion of that championship was in the saloon of the steamship on which he crossed the Atlantic, at 9 o'clock the other evening, the vessel having pulled up off Dover to disembark a few passengers, and he played with me the next day on the championship course at Deal.

HIS AMAZING COFIDENCE.

It is too early yet, even when these notes are printed, to say whether he is as good this year as he was last—or rather, whether he is capable of reproducing the same form that enabled him to beat Vardon and Ray in that historic contest at Brookline. It would really be a marvellous thing if, so soon after landing on the British shore, and with the difficulties of climate and course—little, indeed, as they seem to affect him; still, a great consideration—he showed anything like the form he did on that historic occasion.

But already he is really playing wonderfully well. The game he produced only eighteen hours after getting off his ship, and when he had not at that time played any golf at all since the beginning of February, was most amazingly good, and he quickly began to improve on that form.

He is a young man of remarkable self-confidence, and the game does not frighten him as it does other people, even the best of golfers. The average player, even the good player, after a long absence from the links, feels that it will take him at least two or three weeks, and perhaps more than that, even if he is in good physical conditions and his muscles are working smoothly and easily, to lick himself into his best golfing shape; and it does take him that. Sometimes it takes him a couple of months.

I am sure that in many cases this is entirely due to his being afraid of the game, and having a kind of nervousness when he approaches it. Mr. Ouimet tells me that he would never ask for more than a week, even after the longest rest, to bring his game up from whatever state it might be in to his own very best.

HAS A GOOD CHANCE.

I have been asked that question about his chances at Sandwich hundreds of times lately. Certainly I think he has a good chance of winning. He is good enough to win. But I should not like to declare that he is better than any British amateur, and even if he were, it would not follow by any means that he would win the championship. You must remember what it means to do that.

The man who succeeds has to win his match in eight rounds one after the other. If he plays one bad round in the eight he will almost certainly be knocked out. Even if he plays no bad round, but all good ones, he runs the risk—and a big one—of encountering an opponent who for just one match plays phenomenal golf, with luck going his way all the time.

Then also he would probably get knocked out.

For such reasons it would not even be odds on Vardon, Braid or Taylor winning the amateur championship if they could enter for it.

At the American championship Mr. Ouimet play[illegible] steady round is one [illegible] other. If he [illegible] at Sandwich [illegible] but [illegible] leave [illegible] "bit."

STAR GOLFERS IN BIG MATCH

Hilton, English Champion, Trying to Arrange Team Match Between Yanks and British.

The presence of Jerome D. Travers, Francis Ouimet, Fred Herreshoff and "Chick" Evans in England, has caused Harold H. Hilton to revive the idea of arranging a British-American team match to be played before the British amateur championship which begins on May 18.

Hilton in making his suggestion puts forward the names of Robert Harris, Lord Charles Hope, H. D. Gillies and R. H. de Montmorency as possible opponents for the Americans.

He says that there are others who might be named, and as he leaves out his own name it may safely be inferred that the British champion is one of the "others" who would respond to the call if one were issued.

R. C. Watson, the president of the United States Golf Association, said yesterday that although the American golfers were at liberty to play any sort of match they might desire to while in England they would be unable to play as a team officially representing the United States Golf Association.

In order to do that they would have to be officially named as such a team, as was the case with the quartet of professionals who played in France last year.

No application from the Americans now abroad for official approval of a team match has been received by the U. S. G. A. and if such an international match is arranged it will have to be an informal one.

BROOKLINE GOLFER IS ADMINISTRADOR

C. E. Russell, Formerly of Country and Essex Clubs, In Charge at Havana Club.

By H. P. FARRINGTON.

Boston golfers will be interested to learn that C. E. Russell, known to hundreds of players in New England from his association with the Country Club, Brookline, and the Essex County Country Club, Manchester-by-the-Sea, is located at the Havana Country Club, Cuba.

Mr. Russell made himself very valuable in the role of superintendent at both of the local organizations, where his executive ability helped to make the tourneys a success, particularly in respect to the treatment of strangers.

The Country Club Spring and Fall golf meetings have been an annual institution at Clyde Park for nearly twenty years, and in this time nearly every golfer who appeared at the club in the role of a contestant or merely as looker-on was made to feel the courtesy of the club as extended to the outsider by Mr. Russell.

GENIAL AIR AT CLUB.

Mr. Russell's new position as the "administrator," as he is called at the Country Club of Havana, is a very welcome addition to this flourishing club. While the course and club are open for golf, tennis, baseball, etc., throughout the year the real season is the Winter, when tourists, other transients and vacationists seek out the Cuban clime and play golf under sunny skies.

With so many years of experience in just this line, Mr. Russell has become invaluable to the club, particularly at that season.

Golfers do not generally know that Havana has a splendid 18-hole course of 6,100 yards, trapped and laid out according to modern methods, with golfing problems and holes requiring real golf shots, and plenty of good turf on both the fair-way and putting greens. The par for the course is 72 and bogey 82.

BORROWED A GOLF SET.

The Boston golfer on making himself known to Mr. Russell, was afforded an opportunity to have a game of golf that otherwise would not have been possible unless one of the members had been extremely generous. While the visitor was unknown to the superintendent, his home club was not, and when it was discovered that all of the rent sets in the professional shop were in use, it was Mr. Russell's own clubs that furnished the possibilities of a round.

For the past two years Walter J. Travis has won the open amateur tourney held in February, when two weeks are given over to golf. The magnificent clubhouse, from its position on a promontory, overlooks the course and the usual activities and gaieties afforded society folks make the afternoon and evening hours most enjoyable with teas and dances.

The president of the club, Frederick Snare, is well known for his golf throughout this country, and he is more or less responsible for the great success of the club.

Travis Easily Beat Behr in Golf Meet

GARDEN CITY, L. I., May 9.—Walter J. Travis won his second tournament of theseason today, defeating Max H. Behr of Baltusrol, 6 up and 4 to play, in the final round here. The wide margin of Travis' victory came as a distinct shock to those who had watched Behr's progress in theearlier rounds, though it was conceded from the beginning of today's match that the old man had the edge in that he was playing on his home course. The cards:

Travis										
Out	5	3	5	5	3	5	5	4	4	—39
In	[illegible]							5	4	5—64
Behr.										
Out	5	4	4	7	4	6	6	5	4	—45
In	[illegible]							4	5	4—50

In thesemi-final matches earlier in the day Travis defeated Dwight Partridge 2 up and 1 to play after the latter had led almost the entire way. Behr defeated D. H. McAlpin by 1 up in the closest kind of match.

Livermore Wins at Meadow Brook

READING, May 9.—Harold C. Livermore, with a score of 4 up, won the handicap vs. bogey match today at the Meadow Brook golf links. C. A. Loring, H. H. Boardman, A. R. Morse and Clarke Brooks were tied for second honors and will play off the match next Saturday. The scores follow:

H. C. Livermore, 4 up; C. A. Loring, even; H. H. Boardman, even; A. R. Morse, even; Clarke Brooks, even; F. N. Parker, 1 down; G. P. Forbes, 2 down; A. R. Prent[illegible], 2 down; E. E. Knight, 2 down; [illegible] 3 down; C. W. Brown, 3 down; Benjamin [illegible] 4 down; Guy Jackson, 4 down; G. H. [illegible] 5 down; C. W. Smith, 6 down; H. H. Roberts, 7 down; A. N. Howes, 10 down; Dr. M. K. Brande, 11 down; A. G. Winship, 12 down; J. J. Clifford, 12 down.

Carr and Clough Win Foursomes

Best ball foursomes were in order at the Bellevue Golf Club yesterday afternoon with A. L. Carr and George R. Clough winning the best gross with seventy-four, while Howard Paul and C. Edwin Eaton took the best net. The scores:

H[illegible] ward Paul, C. E. Eaton, 81, 15, 66; A. L. Carr, G. R. Clough, 74, 4, 70; Dr. W. W. [illegible] N. Ha[illegible] 80, 10, 71; [illegible] F. H. Best [illegible] 5, 72; R. E. E[illegible] D. C. [illegible] 87, 13, 74; W. L. [illegible] W. S. Back, 101, 27, 74; F. E. Babb, C. P. Merrill, 90, 14, 76; W. D. Serratt, G. A. Hutchins, 94, 18, 76; W. P. [illegible] N. G. Mo[illegible] 87, 8, 79; C. G. Merrill, L. T. Cushman, 85, 6, 79.

Tech Tennis Team Finds Tufts Easy

The Tufts tennis team received a very severe setback yesterday afternoon when Technology won every one of the matches in the contest. The Technology players showed superior form throughout the contest and had the Tufts men standing on their heads. Burritt of Tufts succeeded in getting one set from Powley of Tech, but lost the match when the visitor took the other two sets. Turner and Murphy of Tufts took one set from Stewart and Goodwin of Tech in the doubles, but they, too, lost the match.

The summary:

Powley, Tech., beat Burritt, Tufts, 6—4, 3—6, 6—2.

Goodwin, Tech., beat Turner, Tufts, 7—5, 6—1.

Woodbridge, Tech., beat Gifford, Tufts, 6—3, 6—1.

Stewart, Tech., beat Murphy, Tufts, 6—4, 6—2.

Stewart and Godwin, Tech., beat Turner and Murphy, Tufts, 6—0, 1—6, 6—3.

Woodbridge and Powley, Tech., beat Burritt and Gifford, Tufts, 6—1, 6—0.

Yale to Send Crews to Henley Regatta

NEW HAVEN, May 9.—Announcement has been made that Yale will enter its second varsity eight-oar crew and the first freshman boat in the American Henley regatta at Philadelphia, May 16.

Golf Notes

By H. P. FARRINGTON

The new tee at the fifth hole at Woodland is quite an improvement, as from the vantage position on the side of the hill it is possible to see the green. The hole becomes a full wooden club shot by the added distance, and there is a certain amount of fascination in driving from the log bound tee that juts out on the side of the hill.

• • •

In a recent round at Woodland, Tom McNamara, playing in a foursome [illegible] opportunity to get under 70 [illegible] but [illegible] some of the last [illegible] and finished with a 71.

• • •

"Mike" Brady, the Wollaston professional, has come very close to winning several big titles. Last year, when it looked as though he could win the State title, Tom McNamara came in and grabbed it, after a sensational record breaking round of 72 at Brae Burn. They tied for first honors and in the play-off he won out easily.

• • •

It would be quite appropriate if "Mike" could win this year, as a couple of weeks after the open championship, he starts on a brief honeymoon. He has announced June 10 as the date of his wedding.

• • •

It is almost certain that the interscholastic golf championship will be held at Woodland this year. Paul Tewksbury and [illegible] have been striving hard for this junior championship and J. G. Anderson has also shown considerable interest in reviving the tourney for the youngsters.

• • •

It is to be hoped that the entries for the school boys' event may be [illegible] eligible. An entrant should not be barred if he caddies unless he is over the age limit of sixteen, which professionalizes him.

• • •

It was very satisfactory to see the large field of women golfers out at Chestnut Hill last Thursday, and to find five or six match players in the field. [illegible] of the Women's Golf Association [illegible] splendid training for candidates for the team that will compete at Greenwich in the Griscom cup matches next month.

• • •

Several golfers at Ormond the past Winter played from Seabreeze, Fla., to the Ormond Club house, a distance of 4½ miles [illegible] beach, made famous by Vanderbilt [illegible] Frank Constable, Wilmington [illegible] many Boston golfers, won the event with a total of 36 strokes, using a cleek the entire distance and [illegible]. There is very little slope to the beach at low tide and an [illegible] is well rewarded as the sand is like asphalt.

• • •

George Merritt, the [illegible] who used to teach golf in Boston fifteen years ago and [illegible] for several seasons at Bretton Woods, N. H., [illegible] at work on the [illegible] three years now, and has one of the best resort courses in the country as a tribute to his skill as a golf architect.

Harvard Cubs Win Lacrosse Contest

The Harvard Freshmen lacrosse team barely defeated the Brooklyn, N. Y., Boy's High School on Soldiers' Field, yesterday, by the score of 3 to 2. Both sets of youngsters traveled at a fast gait to a 1 to 1 score. When halftime called a temporary halt.

The visitors were the first to score when the game was resumed, Drescher evading the Crimson defence men and slamming in a goal. Franzen sent Harvard into a tie five minutes later and also caged the winning goal for his team, with two minutes of playing remaining.

The lineup.

HARVARD, '17		BROOKLYN H. S.
[illegible]	g.	R. Sharpe
[illegible]	p.	A. Merl[illegible]
Sullivan	c.p.	Peckam [illegible]
[illegible]	1d.	Marcmetts
Reitman, Randall	2d.	Gorman
McDonald	3d.	Buchanan
Starr	c.	Nelson
Moorehead	3a.	A. Sharpe
B. Leavitt	2a.	B. Norton
R. K. Leavitt	1a.	Palmer
Franzen	o.h.	Haskell
Gleason	i.h.	Drescher

Harvard, 1917, 3; Brooklyn Boys' H. S. [illegible] Goals, Franzen 2, McDonald, S. Norton, [illegible] Referee—Parker. Time—Two 20-min. periods.

Low Scores Made at Winchester Club

In a medal handicap at the Winchester Country Club links yesterday afternoon A. B. Saunders made the best net with a card of 70. P. W. Dunbar and Professor Charles Zueblin tied for best gross with a score of 83. The summary

A. B. Saunders, 86, 16, 70; W. F. Battger, 93, 22, 71; W. E. Freeman, 94, 22, 72; L. E. Ashton, 99, 26, 73; P. W. Dunbar, 83, 10, 73; P. A. Hendricks, 90, 16, 74; J. H. Hazeltone, 92, 18, 74; E. H. McDonald, 96, 22, 74; Charles Evans, 101, 26, 75; P. L. Lewis, 84, 9, 75; S. R. Reed, 91, 16, 75; G. O. Russell, 86, 10, 76; J. W. Fe[illegible], 100, 24, 76; P. A. Goodale, 86, 10, 76; C. A. Wheeler, 91, 14, 77; A. H. Richardson, 95, 18, 77; H. W. Spear, Jr., 89, 12, 77; L. W. Barta, 87, 10, 77; Charles Zueblin, 83, 4, 79.

Results of Mystic Valley Tennis Play

The first match in the Mystci Valley Team's League sereis was played on the courts at the Winchester Country Club yesterday afternoon. In the singles, Nowell of Winchester beat Martin of the Vesper Country Club of Lowell, 10-8, 6-3; George of Vesper beat Thomas of Winchester 5-7, 6-3, 6-4.

In the doubles, Rockwell and Carlton of Vesper beat Black and Ives of Winchester 7-9, 6-4, 6-1; Bradlee and Belcher of Winchester beat Abbott and Smith of Vesper 7-5, 3-6, 10-8.

Carlisle Defeated in Lacrosse Match

SOUTH BETHLEHEM, Pa., May 9.—Lehigh triumphed over the Carlisle Indians in a brilliantly played, but [illegible] very rough, La Crosse game [illegible] 7 to 3. The Carlisle Indians showed their best form in the first period and especially the defense. It ended 3 to 2 in Lehigh's favor.

FRESHIES WIN LACROSSE.

The Harvard freshmen defeated Brooklyn Boys' High School at la-crosse yesterday afternoon. The score was a tie at half time, each team having one goal. The Harvard yearlings outplayed the visitors thereafter and breezed through one goal to the good.

Holmes and Drew Capture Foursomes

BROCKTON, May 9.—In the foursomes at the Thorney Lea Club this afternoon, Charles W. Holmes and Fred Drew walked away with the match by 25 points. Two points were counted on each hole and the playing of Drew and Holmes was very creditable in view of the fact that the highest number of points obtainable were 36. The resuls:

C. W. Holmes and Fred Drew defeated C. W. Bixby and B. A. Woo[illegible] 5 points.

Charles W. Kingman and Fred W. Filoon defeated Walter T. Stall and Charles L. Barry, [illegible] cints.

Fred B. Howard and F. Harold Tolman defeated Dr. H. A. Chase and George E. Talbar, [illegible] points.

Perley G. Flint and Franklin V. Cahney defeated Paul Smith and Fred S. Tolman, 1 point.

W. M. Nute and W. A. Hogan defeated C. C. [illegible] Crooker and G. W. R. Hill, 1 point.

Holmes and Drew were awarded cups. Miss H. Corinne Maybury won the [illegible] tournament of [illegible] holes, defeating the club champion, Miss Barbara Winslow. Miss Maybury's net score, 87, is the best made at the club this season.

The scores:

Miss H. Corinne Marbury, 53, 16, 37; Miss Fannie B. Clark, 57, 17, 40; Mrs. F. W. Burditt, 59, 19, 40; Miss Barbara Winslow, 57, 15, 42; Miss Emily Gurney, 55, 1[illegible], 43; Mrs. Fred Drew, 61, 18, 43; Mrs. P[illegible] 63, 15, 51; Mrs. W. T. Stall, 79, 20, 59.

Hall and M'Cormick in Tie at Belmont

The eighteen-hole handicap medal play at the Belmont Spring Country Club, held on its links at Waverley yesterday, resulted in a tie between Harry A. Hall and J. E. McCormick. Eleven players handed in cards.

Player	Gross	Handicap	Net
Harry A. Hall	97	18	79
J. E. McCormick	101	22	79
F. Kellan	87	6	81
W. L. Butcher	100	18	[illegible]
Brice Evans	86		[illegible]
H. T. Marean	102	[illegible]	[illegible]
R. [illegible]	88	[illegible]	[illegible]
T. Stevens	100	5	[illegible]
[illegible]	94		[illegible]
Prescott Bigelow	[illegible]		[illegible]
William H. Potter	109		[illegible]
Charles L. Parker	117	54	[illegible]

Gurney Again Wins ta Brockton Club

BROCKTON, May 9.—Sanford K. Gurney won his fourth 1914 victory at the Brockton Country Club this afternoon, taking the M[illegible] handicap [illegible] up with a net score of [illegible]. Dr. C. L. Holmberg was a close second. The scores:

Sanford K. Gurney, 83 20 63; Dr. C. M. Holmberg, 78 [illegible]; Walter F. Buck, 83 17 66; [illegible] [illegible] 104-17-87.

Holy Cross Tennis Teams a Winner

STORRS, Ct., May 9.—On very heavy courts, the Holy Cross tennis team this afternoon defeated the Connecticut Agricultural College, 5 to 1. Summary:

SINGLES.

Cronnont, Holy Cross, defeated R. C. Ackerman, Conn., 6—6, 2—6, 6—3.

Captain Smythe, Holy Cross, defeated Capt. Henry, Conn., 6—4, 6—3.

W. Ackerman, Conn., defeated Quinn, Holy Cross, 6—2, 4—6, 6—2.

[illegible] Holy Cross, defeated B. C. Wilson [illegible] 6—4.

DOUBLES.

[illegible] and Cronnont, Holy Cross, defeated R. C. Ackerman and Wilson, 6—2, 7—5.

Smythe and Quinn, Holy Cross, defeated W. Ackerman and Henry, 3—6, 7—5, 6—4.

Hartshorne and Upham Are Winners

WAKEFIELD, May 9.—Henry P. Upham and Richard G. Hartshorne were the winners of the four ball foursomes today at the Bear Hill Golf Club, their card for the nine holes being 76, 15, 61. The scores follow:

H. P. Upham, R. G. Hartshorne, 76, 15, 61; H. S. Mirk, C. E. Walton, 89, 23, 66; T. Eaton, J. F. White, 78, 11, 67; F. I. Stone, H. J. Skinner, 89, 20, 69; C. A. Morrill, A. C. Wiswall, 96, 27, 69; H. F. Miller, W. F. Gilcreast, 96, 24, 72.

Yale Tennis Teams Win Two; Tie One

NEW HAVEN, Ct., May 9.—Yale defeated [illegible] 7 to 2, at tennis today [illegible] with Stevens Institute, 3 to 3, and the Yale Freshmen won from Dartmouth '17 at the nets, 5 to 1.

W. READ & SONS
BOSTON, MASS.
REG. U. S. PAT. OFFICE

William Read & Sons
TAILOR MADE
Base Ball Uniforms

If you consider style, appearance and comfort as essential to the Base Ball Uniform, you will recognize and appreciate the Wm. Read & Sons qualities. Send for Sample Book of flannels, including our Special Club Prices.

Catalogue will be sent upon request.

We carry everything for the Ball Player — Gloves, Mitts, Balls, Bats, Shoes, Protectors, etc.

Try Our W. R. & S. Official League Ball. Price to Clubs $10.00 Doz.

Special Prices to Clubs Purchasing Their Outfits of Us

William Read & Sons
107 WASHINGTON STREET, BOSTON, MASS.

The Best "Motorcycles" at the Best Prices

WHEN you want a dependable motorcycle go to the market where dependable men are offering you reliable makes at the best prices. The "Want Ad" Columns of The

Boston American

today give you an opportunity to secure the best values to be obtained anywhere in "Bicycles and Motorcycles."

Find Your Machine Through Boston American "Want Ads."

80-82 Summer St.
264 Washington St.

SUNDAY, MAY 10, 1914. BOSTON AMERICAN SUNDAY, MAY 10, 1914.

Real Estate and Want Ads Section

A Reliable Directory of Real Estate Advts

Don't Buy Without Consulting It All Questionable Real Estate Ads Are Excluded

Steamships, Tours, Travel, Hotels and Resorts Ads in This Section

REVIEW OF REAL ESTATE MARKET OF PAST WEEK

Average Amount of Business Transacted Last Week in Realty Market.

ACTIVITY IN NORTH END

Steadiness and consistency, rather than sensationalism, characterized the progress of the real estate market last week. Bigger weeks have been recorded this season. But, weeks in which a smaller number of sales were closed have been even more plentiful. It was just an average week, with the realty business jogging along at an ordinary gait.

Neither in number of sales, nor in size of transactions, was the past week up to the standard of the previous week. This falling off, however, is to be expected, as the opening week of the month is always a favorite time for bringing deals, hanging fire, to a close.

The present season is far enough along to make it evident that it will be marked by no phenomenal activity. Too many retarding and depressing influences have been brought to bear, since the first of the year, upon the market to admit of that. It will be far behind 1913—a banner year—in activity, and probably will be surpassed by last year.

CONDITIONS FAVORABLE.

Present conditions, in view of the increased influx of investors, appear more favorable, although few brokers, even the most optimistic, figure on more than a good average season.

Last week saw the completion, through the recording of final papers at the Suffolk Registry of Deeds, of the transfer of the Mutual Life Insurance Company Building at the corner of Milk and Pearl streets. Agreements for the sale of the property were signed several weeks ago.

The property comprises a six-story fireproof building and 12,363 square feet of land. The total assessed value is $1,250,000, of which $1,029,-000 is on the land.

Several important North End parcels changed hands, the most important of which was the sale of land on the corner of Hanover and Mechanic street. The grantor was the Realty Association. Myer Dana, Samuel L. Dana and Lazarus Wingersky were the purchasers. Two four-story brick buildings and 8,456 square feet of land, having a total valuation of $72,300, were included in the parcel.

DORCHESTER.

JOHNSON PLACE—No. 25; Hilda Carlson to Agnes M. Wahrer; frame house and 2,750 sqaure feet of land, total valuation, $3,000.

DARLEY STREET, 2—John Flynn to James A. Reid et al; frame and 5,000 square feet of land, total valuation, $2,200; Elmer L. Bixby, broker.

LESSELLE STREET—Nos. 5, Sarah J. Robinson to Margaret M. Fitzgerald; frame house and 2,500 square feet of land, total valuation $1,800.

WALDW STREET, Nos. 29 to 39; Adeline F. Cutler to Clara E. Wiley; two frame buildings and 12,750 square feet of land, total valuation $12,500; part, $1,000.

ARCADIA PARK—No. 20; Annie E. Regan to Michael J. Regan; frame house and 7,000 square feet of land, total valuation, $4,800 on land, $400.

PIGEON STREET—No. 20 Mary Condon to Teresa Anderson; frame house and 4,000 square feet of land; total valuation, $4,200, on land, $1,000.

DORCHESTER AVENUE, Nos. 1856 to 1872 (Ch. R. Clap et al, by Trustee); Sarah Wood; frame house and 13,443 square feet of land total valuation, $12,000; part, $1,000.

KENWOOD STREET—No. 62; Jesse I. Baker to George O. Carter; frame house and 6,148 square feet of land, total valuation, $9,000, on land, $1,900.

ELMHURST STREET.—Abraham I. Rudnick to Samuel H. Levine; frame house containing 20,000 square feet of land.

ROXBURY.

WAYLAND STREET—Nos. 34 and 36, Sarah Hyman to Pauline Van Dam; frame house and 2,781 square feet of land; total valuation, $5,000, on land, $900.

WINTHROP STREET—Nos. 146 to 156, Ebenezer Bishop to Gabriel M. Gordon, three-story brick house and 7,446 square feet of land, total valuation, $26,200; on land, $3,200.

HIGHLAND STREET—Nos. 70 to 72; Edith B. Lamb et al, to Carson T. Bennet; three brick houses and 9,315 square feet of land; total valuation $10,000 on land, $3,200.

HOLLANDER STREET—Near Humboldt avenue, Bertha Fuel to Mary Rizewsky; frame apartment house and 4,411 square feet of land; total valuation $8,800 on land, $1,840.

LEON STREET—No. 9, Louise Day estate to Ellen Donovan; two frame houses and 4,150 square feet of land; total valuation, $5,100; on land, $2,300.

ATHERTON STREET—No. 8; Ellen A. W. Morell to Carrie S. Rhoes; frame house and 3,492 square feet of land; total valuation, $4,300, on land, $1,600.

WOODRUFF STREET—No. 30; Silas F. Roberts estate to Elton P. Nason; 2½-story brick house and 5,843 square feet of land; total valuation, $4,000; on land, $2,000.

BACK BAY.

FENWAY—Near Westland entrance; Fred Molyneuth and Robert D. Farrington to Harry Coleman and Samuel Gilman; two lots containing 12,600 square feet of land; total valuation, $4,000; Brewster & Rose, brokers.

BEACON STREET—No. 433; Charles E. Hubbard to Thomas Bradbury; four-story brick house and 2,000 square feet of land; total valuation $30,000; on land, $15,200.

MOUNTFORT STREET—No. 71; Abraham I. Rudnick to Theodore M. Dillon; three-story brick house and 2,198 square feet of land; total valuation, $10,000; on land, $4,400.

NORTH END.

SALEM STREET—Nos. 67 and 69, Jacob F. Kraker to Robert H. Ford; two four-story brick buildings and 2,912 square feet of land; total valuation, $30,000; on land, $20,000.

BALDWIN PLACE—No. 6, Jacob F. Kraker to Robert H. Ford; four-story brick building and 980 square feet of land; total valuation, $3,500, on land, $2,200.

SALEM STREET—No. 205; Domenico Chimera et al, to Diomede De Angelis et ux; four-story brick building and 982 square feet of land; total valuation, $7,000; on land, $2,000.

HANOVER STREET—Corner of Moulton street; City Auctioneer to Provident Institution for Savings; Brewster & Rose, brokers.

HANOVER STREET—No. 215 to 219; Robert F. Bridgett to Sophie Dumont; three-story and basement brick building and 4,300 square feet of land; total valuation, $12,000; on land, $6,000; I. E. Whitney & Co., brokers.

NORTH STREET—Nos. 215 to 219; Robert F. Bridgett to Sophie Dumont; three-story and basement brick building and 4,300 square feet of land; total valuation, $54,000; on land, $60,100.

SOUTH END.

HUDSON STREET—Nos. 47 and 49; Frederic C. Howe to Harriet T. Frost; two 2½-story brick buildings and 2,800 square feet of land; total valuation, $12,000; on land, $7,800; Frederic Lund, broker.

CHARLESTOWN.

MAIN STREET—No. 109; Sarah F. Bancroft to Lucy Jaques; 2½-story brick house and 1,500 square feet of land; total valuation, $4,400; on land, $1,000.

WEST END.

JOY STREET—Nos. 50 and 52, Solomon D. Cowen et ux to Louis Zieman; three and four-story brick tenement houses and 1,651 square feet of land, total valuation, $10,000; on lands $4,400.

SOUTH BOSTON.

A STREET—Nos. 20 to 24; Thomas McCormick to Paul Hemjeel, frame house and 4,000 square feet of land, total valuation, $3,000; on land, $2,800.

KELLEY STREET No. 24, Henry Howes to Boston Elevated Railway Company; brick of frame buildings and 10,922 square feet of land, total valuation, $10,300 on land $6,400.

PERKINS STREET—No. 9, Katherine Crowley to Mary E. Howe; frame house, stable, and 2,000 square feet of land; total valuation, $1,800, on land, $500.

EAST SIXTH STREET—No. 627 and 629; Mabel Woolcome et al to Mary G. Ryder, two frame buildings and 2,764 square feet of land, total valuation $10,000; on land, $2,400.

EAST SIXTH STREET—No. 631, Mildred Woolcome to Walter I. Ryder, frame building and 1,750 square feet of land, total valuation, $4,500, on land, $800.

EAST BOSTON.

LIVERPOOL STREET—No. 107; James J. Cote to Philace De Palma, brick house and 1,995 square feet of land; total valuation, $2,000; James W. Morgan, broker.

WHITE STREET—No. 27, Robert J. Grove to Mary Maguire; brick house and 2,000 square feet of land; total valuation, $2,300, James W. Morgan, broker.

WEST ROXBURY.

VERMONT STREET—Jason S. Bailey to Leon K. Ke et al; containing 14,000 square feet of land, total valuation, $2,500, Robert T. Bass, broker.

DENT STREET, No. 61; Frederick H. Gill land to Lemuel S. Crosby; frame house and 6,450 square feet of land; total valuation $2,000.

CHILDS STREET—No. 53, Frank B. Pierce to Adele M. Gibbons; frame house and 12,000 square feet of land; total valuation, $,900; on land, $1,900.

THOMAS PARKER ROAD—Corner of Pierrepont road; Warren F. Freeman to Obed Perry; frame house and 5,100 square feet of land; frame new and not yet assessed.

PARK VIEW ROAD—No. 7; Flemmens May to Anna N. Murray; frame house and 9,000 square feet of land; total valuation, $8,800, on land, $1,000; Elmer E. Bixby, broker.

BROOKLINE.

CLINTON ROAD—No. 136; Irving W. Ireland to William F. McQuillan; shingle house and 11,-000 square feet of land; valuation on land, $4,000; house new and not yet assessed; George W. Johnston, broker.

WILLIAMS STREET—Near Coolidge Corner; Sarah Dyer to Angelo A. Morton; three lots containing 12,000 square feet of land; total valuation, $7,500; Hendricks & Gaw, brokers.

BEACON STREET—No. 1478; Charles J.

Continued on Page 13W.

Expert Advice Free on All Real Estate Matters

Here is the way to secure information free, from the AMERICAN'S experts, regarding all real estate matters:

1—Write out the question clearly on postal or letter.

2—Sign your name and address, and a number under which the reply will appear.

3—Forward the query, addressed to the Real Estate Information Bureau, Boston AMERICAN.

4—Then watch the columns of this section every Sunday.

Slight Decrease in Mortgage Activity

Diminished Number of Mortgages Placed Last Week.

A slight falling off in the number and valuation of mortgages placed during the past week, from the figures of the week before, was recorded.

This decrease was largely the result of diminished applications for loans on the part of small property owners. General conditions continue to remain favorable. The amount of money available for mortgages is larger than has been the case in several months.

As a result, rates show a tendency to come down. A number of mortgages were placed last week at four per cent., which is lower than the prevailing rate last Fall.

Report Sale of Hotel Navarre

W. A. Miller Purchaser of Property on Columbus Avenue.

The sale of Hotel Navarre, located at Nos. 631 to 461 Columbus avenue, corner of Rutland square, was reported yesterday. The purchaser is W. A. Miller. Frank Ferdinand gave title.

The entire property is assessed for $190,600, of which $76,600 is on the 11,760 square feet of land and $126,-000 on the building. It contains stores and hotel rooms.

The transfer was negotiated through the office of Frederick L. McGowan.

Sell Parcel of Winchester Land

The sale of a parcel of land on the north side of Sheffield West, Winchester, by E. W. Hawes, was announced yesterday. The purchaser is Julia W. Hall. The parcel contains 9,198 square feet. The Edward T. Harrington Co. were the brokers.

Lay Foundations for Dorchester School

Foundations are being built for a lower elementary school on Magnolia street, Dorchester. The structure will be two stories high and will be 129 by 141 feet. Edmund J. A. Schweinfurth is the architect.

Award $55,123,000 Building Contracts

Statistics of building operations in New England, as compiled by the F. W. Dodge Company, show that $55,-123,000 was awarded in contracts from January 1 to last Wednesday. During the same period last year $53,-668,000 was awarded. In 1913 $63,-674,000 was awarded, the biggest in the history of New England building operations.

MANY BUILDINGS ARE UNDER WAY IN CAMBRIDGE

Permits Issued for Spring Construction Call for Expenditure of $1,100,000.

Permits issued by the Cambridge Building Department since the first of the year indicate another year of great building activity in that city, somewhat less than the unparalleled activity of last year, but considerably in excess of other years.

Up to yesterday permits for structures estimated to cost about $1,100,-000 were issued, as against $1,250,000 for the same period last year.

The bulk of the building has been commenced since the first of April. Up to that time permits authorizing the construction of buildings with estimated valuations of only $350,000 were issued. This delay in building was due to the late Spring.

A large part of the building this Spring comprises the construction of mercantile structures, factories and warehouses. In addition there are a number of apartment houses under way with a sprinkling of frame dwellings.

At the corner of Hawthorn and Ash streets an apartment house to cost $160,000 is under construction for the City Realty Trust. It will contain thirty-six suites. The builder is John E. Byrne. Plans were drawn by William Mowll.

Swift & Co. are constructing a warehouse, to cost $50,000, on Gore street. On Main street a factory is under way for C. A. Briggs & Co. It will cost $60,000.

BUILD APARTMENT HOUSES.

A single-family dwelling for George C. Whipple, to cost $15,000, is being built on Berkeley place from plans drawn by Kilham and Hopkins. The builder is R. D. Donaldson. On Linnaean street an apartment house, to contain thirteen suites, is under construction by Frank S. Howell. On the same street, at its junction with Massachusetts avenue, another apartment house, to cost $100,000, is being erected for the Cambridge Apartment Trust by Walsh Brothers, from plans drawn by Newhall & Blevins. The structures will contain thirty-six apartments.

At Nos. 1607 to 1615 Massachusetts avenue a block of stores is being built for Charles Leonardi from plans by F. A. Norcross. The cost is estimated at $21,000. The Twenty Associates are erecting an apartment house at the corner of Prescott and Harvard streets, to cost $40,000. The builder is J. J. Brown.

Another apartment house is under construction at No. 14 Center street by the Kenilworth Realty Trust, which will cost $45,000. Plans are by Charles H. Bartlett.

The Delta Upsilon Society is having a clubhouse constructed at No. 394 Harvard street by J. T. Wilson & Son, builders. F. Clipston Sturgis is the architect. The cost is estimated at $30,000.

A warehouse for Wheelock, Lovejoy & Co. is being built on Haywood street, to cost of $50,000. Marks & Johnson are the architects.

CO-OPERATIVE BANKS ARE VERY CLOSE TO PEOPLE

Useful Agency in Conserving Money of People and Fostering Building of Homes.

By ERNEST A. HALE.
Treasurer, Suffolk Co-operative Bank.

Among the helpful agencies which have as their object the conserving of the people's money in some definite, regular way, the co-operative bank stands closest to the people because it not only constitutes a systematic form of saving but provides a home at the same time.

In a large sense no agency for saving could be more significant or constructive than the co-operative bank, for the home is, after all, the bulwark of society and the safeguard of civilization. The very realization of the individual ownership of a home has been an uplifting force for the whole race.

To make the average wage-earner wait until he had accumulated enough money to build a home, or buy one, is a hardship, because it takes a very long time, and the saver is thus deprived of many years of comfort and convenience.

It was to remedy this condition the Co-operative Bank came into existence, primarily as a co-operative plan which should enable the people, by the pooling of their savings, to borrow money for a home on easy terms and enjoy the benefits of the home while they were paying for it. The real purpose of these banks is to enable people to obtain homes in the simplest, cheapest, and easiest way.

FORM OF SAVINGS BANK.

The co-operative bank is simply a form of savings bank, controlled, owned and operated by the people. There is perhaps no better definition of it than that embodied in the banking laws of the State of New York, which states that the "object and purpose of such an association shall be to encourage industry, frugality, home building and saving among its members, the accumulation of savings, the loaning of such accumulations to its members, and the repayment to each member of his savings when they have accumulated to a certain sum, or at any time when he shall desire the same, or the association shall cease to exist on the same."

The capital of these banks consists of the accumulated savings of the members, which is divided into shares whose value in this State amounts to two hundred dollars. This value is known as the maturity value, which means that each share runs for a certain period—for about twelve years —until it matures or is worth a specified amount, which is the sum of the installments paid on it and the dividends they earn.

FINE FOR IRREGULARITY.

Then the share is "paid up" and the owner gets his money back. These shares are issued in series—that is, every time a dividend is declared, a new group of people are permitted to buy shares and begin to accumulate their savings from that time on. Most of these banks now issue shares every three months, so one can start at most any time.

A member may buy any number of shares, from one up to twenty-five. He then begins to pay in monthly installments of one dollar for each share he has bought. These installments are called dues. If the member does not pay regularly a fine of two cents for each dollar is imposed. This is simply a spur to systematic saving and is a very important factor in teaching the saving habit.

BUILD NEWTONVILLE HOME OF STUCCO

New Dwelling of Semi-Bungalow Type

Attractive two-family structure at No. 30 Churchill avenue, Newtonville, built and designed for S. J. Llewellyn by M. J. Murphy, a West Roxbury builder.

Activity in Sale of Arlington Lots

Brisk Demand for Lots in Arlington Development.

The demand for house lots in Arlington Terrace is increasing with the fair weather This is one of the finest pieces of land on the market today, and being within the five-cent-fare limit, should rapidly develop into a high-class residential section. Cambridge and Somerville, already becoming congested, have forced the trend of home-seekers toward Arlington, which, since the opening up of the Cambridge subway, has had a phenomenal growth.

Arlington Terrace is midway between Arlington Centre and Arlington Heights, and three minutes' walk from Massachusetts avenue It fronts on Forest street and Summer street extension. It comprises an area of thirty acres. The average elevation is over 200 feet above sea level, with a southern exposure. A large force is at work bringing the roads to grade, as approved by the selectmen and board of public works.

Sales reported this week include Lot No 172, to Frank S Williams, No 147 Tarbell avenue East Lexington; Lot No 173, to Harold P Whipple, No. 159 Forest street, Arlington, Lot No. 89, to Redman L. Dickie, Ariel street, Arlington Heights; Lot No 67, to Julia Lynch, No. 23 Forest street, Arlington Heights, and Lot No 172, to Mrs Hunting, No. 1 Salem street, Cambridge.

TRANSFER GRAFTON FARM.

The George B. Mason farm on Main street, Grafton, has been sold by Noel E. Somers It comprises twenty-one acres of land, a modern seven-room house and large stable. The Edward T. Harrington Co. were the brokers

Sell Brookline Lots at Auction Saturday

John C. Kiley to Auction Off Lots on High Street.

Twenty house lots on High street and Highland and Glen roads, Brookline, will be sold at public auction Saturday afternoon by John C. Kiley The land borders on the park system and lies between Jamaica and Leverett Ponds Technology field, directly opposite the land, had recently been acquired by the town of Brookline for park purposes. The property represents the remainder of the holdings of the Brookline-Riverside Land Association.

There are no restrictions on the tract except the usual stamdard of five feet from the side line of the lots, which is required by the town of Brookline.

Monroe Estate in Concord Sold

The sale was reported yesterday of the Monroe estate, located on Main street, Academy lane and Middle street, Concord which comprises a 26-room mansion house and about 90,000 square feet of land, with a frontage of 283 feet on Main street, 240 feet on Middle street and 175 feet on Academy lane It is one of the most attractive estates in Concord, and has been in the Monroe family since the revolutionary days The property is assessed on a valuation of $17,000 The grantor was George F. Grant Jr. a purchaser being H. P. Hubbard of Providence, R. I. The Edward T. Harrington Company were the brokers

AWARD CONTRACT FOR STATE HOUSE WING WEDNESDAY

Contractors Submit Bids for Construction of New Addition to Capitol.

Bids for the construction of the new wing to the State House will be opened on Wednesday, and contracts will be awarded by the State House Building Commission. Work of demolishing the four structures numbered 8, 10, 12 and 14 Mt. Vernon street, to make way for the new extension, will be commenced about June 1.

Contracts to be awarded include a general contract for the entire structure, and sub-contracts for the following: Exterior marble, cutting and delivery; carving and models, steel doors, bronze doors and windows, roofing and sheet metal, plumbing, new generating unit, electric wiring and fixtures, elevators and heating and ventilating

The general contractor will be required to file with the State House Building Commission bonds in the amount of $200,000. Sub-contractors must furnish bonds to the general contractor in the amount of 25 per cent. of that called for on the sub-contract

PLAN NEW EAST WING.

While preparations for actual work on the east wing are approaching completion, Architects Robert D. Andrews, William Chapman and F. Clipston Sturgis are preparing plans for the west wing.

A bill providing for an appropriation of $1,600,000 to cover the cost of the west wing is now before the Senate.

The land to be taken for the proposed west wing will be the property of the James Beebe heirs, Forbes, Robert Treat Paine and others east of a line beginning on Beacon street and following between the estate of the Beebe heirs and the property of the Massachusetts Society for the Prevention of Cruelty to animals extending straight back across the Robert Treat Paine property, Joy place and Mt. Vernon place to Mt. Vernon street.

The assessed valuation of this land and property to be taken is $960,500, and, adding 25 per cent. to that from contingencies, the commission figures $1,000,000 of the amount asked for as the appropriation for land, leaving $600,000 for the cost of the new wing

The total cost of the entire extension, east and west wings and land, is figured at $2,300,000

Brisk Demand for Billerica Lots

Central Park Lots Selling Fast, Says Developer.

James E. Burke, who is developing Central Park in Billerica, reports an active demand for lots on this property, and a number of the purchasers are skilled mechanics employed at the Boston & Maine locomotive and car shops, which lie close to the tract under development. Fifteen hundred skilled mechanics are already employed at the car shops, which opened last January.

With anything like normal weather conditions, Mr. Burke expects to have the entire tract, which contains over 1,000 lots, practically all sold by the middle of the coming September. These lots are being sold at unusually low prices.

Mr. Burke also reports an increasing demand for bungalow lots and has made several sales the past week at the Pines and Pinehurst Manor in Billerica, and Highview-on-the-Concord River in Bedford, all of which properties are being developed by him. These properties afford excellent facilities for canoeing, motor boating and fishing.

SIMPLICITY KEYNOTE OF NEW BUNGALOW IN BELMONT

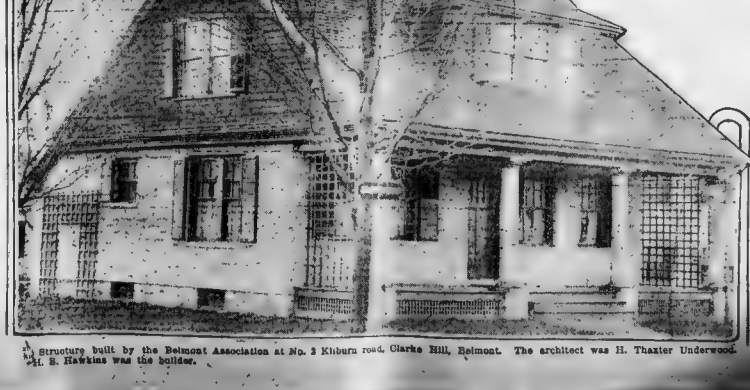

Structure built by the Belmont Association at No. 3 Kiburn road, Clarke Hill, Belmont. The architect was H. Thaxter Underwood. H. S. Hawkins was the builder.

MANY REQUESTS FOR FREE REAL ESTATE ADVICE

Readers All Over New England Take Advantage of Free Realty Information Bureau.

COVER VARIETY OF TOPICS

Requests for information, upon a variety of topics connected with real estate, filtered into the Real Estate Information Bureau during the past week. The inquiries came from all parts of New England. They concern many different phases of realty activity.

As many as possible of the inquiries are answered below. Others, which request information about property, real estate securities, and brokers outside of the State, will be replied to as soon as the information is secured.

Answers to questions concerning every phase of the real estate market—mortgages, securities, apartment houses, etc.—will appear in this section every Sunday.

The column is conducted by an expert on real estate matters, who will command the wide facilities of the AMERICAN in securing information.

Here are the answers to some of the inquiries that have been received by the Real Estate Information Bureau:

No. 33—The concern about which you inquire has long been established in Boston and maintains agencies in other sections and is regarded as a reputable and reliable firm

J. G.—The following are leading real estate periodicals: The National Real Estate Journal, published in Chicago; the Real Estate Magazine, published in New York; the Real Estate News, published in Chicago. Instructive books on real estate are "Principles of City Land Values' by Richard M. Hurd, published by the Record and Guide of New York, and "Practical Real Estate Methods," published by the West Side Y. M. C. A. of New York.

No. 324—The broker about whom you inquire has been established less than two years, and is unfavorably regarded by the trade.

NOT MORTGAGE BONDS.

No. 43—The real estate mortgage bonds you refer to are not mortgage bonds in the exact sense of the word, but are debenture bonds, that is, they are not a direct lien on property owned by the company. Instead, they are simply the promise of the concern to honor the securities issued thus. This company deals in properties which already bear first mortgages. Consequently, in case of trouble, holders of these bonds could realize only on equities, which, in case of foreclosure proceedings, would be of doubtful value.

Hence, these bonds are not first-class security, as in the case of first mortgage bonds, and their purchase would be purely speculative. Their integrity is dependent largely on the skill of the management and is not secured by a direct lien on any property.

Mrs. M. A. B.—This column is designed to furnish information on various matters concerning real estate. With regard to depositing of your property, there are two ways by which it may be effected—one is to place it in the hands of a reliable broker, who would charge you a small commission, or other would be to advertise it for sale yourself. We shall be glad to furnish you with the names of a number of reliable brokers if you so desire.

No. 461—The property about which you inquire is valued by the Board of Assessors at $4,100. It contains 5,361 square feet.

FREE REALTY ADVICE.

If you wish to ascertain the worth of real estate bonds or securities.

If you wish to know the name of a reliable broker with whom to list your property.

If you wish to know the standing of any real estate broker.

If you wish to know where to rent a desirable apartment.

If you wish to know the value of a piece of property.

If you wish to know the standing of any company offering lots for sale.

If you wish to secure information about anything that concerns real estate, real estate securities, or mortgages

consult the AMERICAN REAL ESTATE INFORMATION BUREAU and secure accurate and prompt information free

Here is the method by which any AMERICAN reader may secure free information.

1. Place the question on a postal card or letter.

2. Sign your name and address, and also a number under which you will receive the reply

Address the letter or postal card to the Real Estate Information Bureau, Boston AMERICAN.

Then watch the columns of this section every Sunday.

Each Sunday there will be printed a batch of queries with answers carefully prepared. Personal responses will be made in cases where the information desired is of unusual length or importance.

If you desire any matter cleared up which involves real estate, write at once to the Real Estate Information Bureau.

NEWPORT PARCEL SOLD.

The Edward T. Harrington Co. reports the sale of a parcel of land on the easterly side of Renfrew avenue at Price's Neck, Newport, for Sarah G. James. The grantee is Walter P. George. The lot contains 4,600 square feet.

Real Estate—Miscellaneous.

NICHOLAS J. MURPHY

BUILDING CONSTRUCTION
WEST ROXBURY AND ROSLINDALE REAL ESTATE

1741 CENTRE STREET, CORNER MANTHORNE ROAD, WEST ROXBURY

OFFICE OPEN 8 TO 5. SUNDAYS AND EVENINGS BY APPOINTMENT. AUTO SERVICE

TELEPHONES: RESIDENCE, BELLEVUE 111-W; OFFICE, BELLEVUE 1200

IF YOU ARE THINKING OF COMING TO WEST ROXBURY

NO MATTER WHAT YOU ARE LOOKING FOR IN THIS RESIDENTIAL SECTION, WHETHER A SUITE OF ROOMS, OF WHICH THERE ARE THIRTY-FOUR LISTED IN THIS OFFICE, RANGING IN PRICE FROM $15 TO $50; A LOT TO BUILD ON, FROM $200 UP; OR A SINGLE, TWO OR THREE-APARTMENT HOUSE, AT THE LOWEST POSSIBLE PRICE IN THE BEST PARTS OF ROSLINDALE AND WEST ROXBURY,

SEE MURPHY FIRST

ARE YOU LOOKING FOR A BARGAIN? ... SEE MURPHY ...

MODERN SINGLE HOUSE. JUST ... on one of the prettiest streets ... house containing every ... hot water heat, gas and ... range ... hard ... to ... can be had for small amount down ... SEE MURPHY, 1741 Centre st. Bellevue 1200.

WEST ROXBURY BUNGALOW. ONE of those ... effects with a ... that is necessary ... best material ... trains and cars ... price only $4,900 and ... SEE MURPHY.

$2,500 HIGHLAND STATION—$2,500. SMALL payment ... will secure this eight ... open plumbing, hardwood ... land, grape arbor and ... to electrics. SEE MURPHY. Bellevue 1200.

ROSLINDALE BARGAIN. COSTING $12,700 to build 12 years ago, this ... SEE MURPHY, 1741 Centre st., West Roxbury.

ARE YOU THINKING OF BUILDING? IF you are, come to the WELD ESTATE today, where I have several choice lots for sale at an extremely low price ... MURPHY BUILT ... WELD ...

HOUSE LOTS ——FIVE CENTS A FOOT

Arlington Terrace

"HEALTHIEST SPOT WITHIN A FIVE-CENT FARE"

ARLINGTON

THIS is the first town in New England for investment TODAY. Nowhere within the five-cent fare ... Arlington Terrace ... garden truck farms ... Mystic Valley Boulevard. This boulevard will increase values over 100%, while opening up an ... Lots average over 5,000 square feet, sold on easy terms, with 10% off for cash ... one or two family houses. Money to build ... Take any Arlington Heights car from Sullivan Square or Harvard Square to Forest street ... Salesmen on property every afternoon and all day on Sundays. NEIL McINTOSH, JR., Trustee, 431 Old South Building, Boston.

IN BUYING REAL ESTATE

Our clients find that the services of our Company are indispensable. For one moderate fee we render every possible service, including

1. Advice to the client in making his agreement to purchase.
2. The examination of the title by an expert lawyer.
3. Services of experienced men in settling the transaction.
4. A title guarantee policy protecting the buyer from loss and trouble

MASSACHUSETTS TITLE INSURANCE CO.
16 State Street, Boston.

WE SELL DIRECT TO THE CONSUMER.

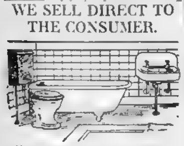

All new goods. We carry everything in plumbing ... Come in ... catalog. BOSTON ... HEATING ... 141-147 ... Mass.

ELMWOOD FARM.

A VERY ... high state ... apple trees ... currants ... 50 tons of ... two families ... tiful view ... house and barn ... carriage house ... two miles from ... from Nashua ... school ... for selling ... Eddy plow ... small tools included. For price and terms ... to MARY F. ARMSTRONG, Milford, N. H.

HINGHAM
CROW POINT

REAL ESTATE
GEORGE A. COLE,
60 CONGRESS ST. BOSTON. Tel. Main 4068

FOR SALE Beautiful Country Home IN NEW HAMPSHIRE

100 MILES from Boston, 10 room house, with 4 fireplaces, good buildings, 7 acres land, 1 acre pine ... Lake ... fine ... Hartford, Conn.

QUINCY ... 11 rooms, large ... MAN, 663 Washington st., Quincy, tel. 1615-W.

NORTH WEYMOUTH ... splendid ... E. M. FOLEHAN, 657 Washington st., Quincy, tel. 1615-W.

60 ACRES ... good orchard, 7-room ... would be cheap at $3,000 ... F. HEARNS, 143 Lincoln st., Malden, Mass.

18 ACRES, 8 tillable, 6 pasture and wood, 80 large apple trees, 10-room house, good barn, near town and car line, price $... part cash. F. F. HEARLS, 143 Lincoln st., Medford.

GENERAL repairing on real estate, contracts made by the year, jobbing promptly attended to. E. W. THOMPSON, 1206 Tremont st., phone Roxbury ...

NEW HAMPSHIRE HOMES CO. EVERYTHING everywhere in N. H.; catalog on request. 44 Bromfield st.

WALTER PRATT,
12 WASHINGTON AV., CHELSEA, 17 MILK ST., BOSTON.

FOR SALE—Chelsea, 2-family house, best location, 12 rooms, all improvements, price $5,000. PRATT.

FOR SALE—Cliftondale, two-family house, central location, new, all improvements, price $5,300. PRATT.

FOR SALE—Saugus. Two single houses, 7 rooms each, all improvements, good location, price $2,800. PRATT.

FOR SALE—Chelsea, 7-room house, all improvements, price $2,400. PRATT.

FOR SALE—Saugus, 7-room house, bath, improvements, stable, henhouse, 4 acres land, price $4,500. PRATT.

FOR SALE—Tewksbury, 10-room house, 4 acres, on line of cars, fine place for Summer boarders, price $8,000; also fine bungalow lots. PRATT, 12 Washington st., Chelsea.

IN TAUNTON, MASS.

AN ESTATE which cost $25,000 for sale at the nominal price of $9,000, and on reasonable terms. 2 acres, stone house and barn, eleven rooms, hot water heat, positively every kind of up-to-date improvements. It is a beauty and in perfect repair, almost new; this is no elephant ... the "high cost of living" and a ... would not be ashamed to entertain the 400 there.

New England R. E. Corp.,
262 Washington St., Rm. 65.

THE ONLY oceanic point for sale near Rockland and the Samoset Hotel, situated on the opposite side of the harbor, six and a half acres ... four (4) cottages now on the property, 1,200 feet frontage on the ocean, great ... for investment ... $10,000, will sell ... exchange for suburban residence and cash, or ... take part payment and mortgage. W. F. NORCROSS, Rockland, Me.

GREATEST VALUES

Ever offered in GAS and ELECTRIC FIXTURES, semi-indirect lights, domes and lamps. At B HOFFMAN & CO. 108 Portland St. Special attention given to contracts in fixtures

CAMP LOTS, $19 UP.

$1 DOWN, 50c WEEK.

AT NUTTINGS LAKE PARK, Billerica, the best summering place near Boston ... bathing, boating ... Take Lowell car at Harvard sq. sub ... Middlesex Turnpike road ... SUBURBAN LAND CO., 804 Old South Bldg.; tel. Main 5845-M.

STORE PROPERTY

BLOCK three one-story houses, located in ... section of Dorchester, built of brick ... concrete cellars ... rents $700 yr ... price $5,000, $1,000 down ... J. J. McWEENY ... Roxbury, tel. 2364-M.

Paint $1 A GAL.—Standard goods, all colors, varnishes, stains, ... reduced prices. The PAINT WAREHOUSE, 58 Pearl st.

BARGAIN ... $700 down, new 2-family ... from Bellingham ... furnace ... hardwood ... J. M. ADAMS ...

Bungalow Plans $10

NEW 1914 book of about 100 ... FREDERICK H. GOWING, Architect, 37 Court st., Boston, Mass.

INVESTMENT. Three-family house ... for $8,700, rents $67 per month, $500 down ... hood ... take lot of land in part payment. 19 Tremont st., room 20.

FOR SALE. House lot, Fairbanks Park, Dedham, also 2 house lots, Grove st., grove ... West Roxbury, 5c. fare. J., Box 413 Shawmut av., Boston.

Strout's

New Farm Bargains.
Lake Farm Near Boston.

35 ACRES, just the farm for Boston business man ... lake ... 30 apple trees ... 4 cows, horse ... price only $3,300, for full details and picture ... see page 4, "Strout's Spring List of Farm Bargains," copy free.

Equipped Farm, Complete Sawmill.

THIS is surely the chance of a lifetime, good 100-acre farm ... 200,000 ft. timber, 400 sugar trees ... only $2,000 ... see page 4, "Strout's Spring List of Farm Bargains," copy free.

Village Farm on Maine Coast.

COW, sheep, poultry, machinery, wagons, tools, etc., all go with this 40-acre money-making farm, rich fertile soil, brook-watered pasture, variety fruit, abundance of wood ... price only $2,000, easy terms; for full details of this and one of 60 acres for only $1,700, see page 4, "Strout's Spring List of Farm Bargains," copy free.

58-Acre Farm Bargain Near Worcester.

PR HORSES, 4 cows, poultry, wagons, farm tools, machinery included ... cuts 20 tons hay, brook-watered pasture for 10 cows, 50 bbls apples ... barn with cellar ... good repair; low price, only $2,900, easy terms; for travelling instructions and full details of this and a fine money-making farm of 40 acres, fully equipped, near Springfield, for $3,900, see page 4, "Strout's Spring List of Farm Bargains," copy free.

85 Acres, Only $1200.
Live Stock, Tools,

SEEDS, fertilizer, etc., all included with this homestead farm ... see page 4, "Strout's Spring List of Farm Bargains" ... STROUT FARM AGENCY, Station 0108, 294 Washington st., Boston, Mass., tel. Main 3348.

W. QUINCY—2-fam. house, 5 rooms each apt. ... take $300 down ... SUB. REALTY CO., 31 Milk st.

WOLLASTON—5 min. from depot, new 6-room house ... $3,895, take $500 down. SUB. REALTY CO.

EAST MILTON—3 fine single houses, 6, 7 and 8 rooms, select neighborhood ... $4,725 and $5,250, take $500 down. SUB. REALTY CO., 31 Milk st.

Ask Mr. Fowler

JAMAICA PLAIN—3-family house, all improvements, good tenants, always rented, 14 rooms, $4,700. FOWLER, Jamaica Plain.

JAMAICA PLAIN ... $3,700 ... FOWLER, Jamaica Plain.

ROSLINDALE—New 15-room 3-family house ... FOWLER.

WEST ROXBURY ... FOWLER, 702 Centre st., Jamaica Plain, Jam. 700.

FREDERICK A. KING,
FRAMINGHAM, MASS.
Farms and Country Homes
DESCRIBED IN
Booklet Sent Free.

CHICKEN PLOTS, $19 UP. ... BROWN & STARK ... Main 3137.

NEEDHAM

NEW HOUSE, 8 rooms and bath, hard pine floors, hot and cold water, furnace heat, electric light, over 12,000 ft. of nice dry land ... price $... $600 down ... A. W. WALKER, Needham, Mass.

Wall Paper 50,000 ROLLS. Job Lots. Big Discounts. E. J. HICKEY & CO., 180 Friend St., near North Station

Real Estate Investments.

A GREAT SALE OF

House Lots and Business Sites

At CENTRAL PARK

Billerica, Mass.

Which has investment and speculative ... by any land development that ever has been or ... be offered for sale in New England.

This property adjoins, overlooks ... nearest possible land for building houses, stores, etc., to the immense new $2,500,000

B. & M. Locomotive and Car Shops

Which have given employment to ... skilled workmen since February of this year and will continue to ... employes as construction progresses.

Many of these men are buying lots ... occupation and others are anxious to buy or rent ... completed.

Investors, Builders, Business Men

This sale won't last FOREVER. NOW is your one opportunity of a lifetime to buy land in the RIGHT ... and at RIGHT PRICES. INVESTIGATE BEFORE IT IS TOO LATE.

Values Are Sure to Increase With Lightning Rapidity on This Property

Our prices and terms are so easy that anybody with any savings, money or income whatever can become the owner of a home or store site here.

FREE EXCURSION

Procure Free R. R. Tickets from our agents, wearing Central Park blue badges, at Track 17, North Station.
Week days at 1.45 o'clock—Sundays at 12.45 o'clock
FOR FURTHER PARTICULARS CALL OR WRITE

JAMES E. BURKE

Tel. Main 4163. 501-502-503 Old South Bldg., Boston, Mass.

P. S.—COME TODAY. NOW is the best time you will ever get to buy lots at

C-E-N-T-R-A-L P-A-R-K

JAMES F. CROWLEY
Real Estate, Mortgages, Insurance
TREMONT BUILDING

HOME AND INVESTMENT. If you are looking for a 2-apartment corner house ... price $6,800. JAMES F. CROWLEY.

NEW 3-APARTMENT

GOOD AS A CORNER ... modern house in Dorchester ... price $6,800. JAMES F. CROWLEY.

MEETING HOUSE HILL.

A SPLENDID 2-apartment house of 6 and 7 rooms, all improvements ... $5,900. JAMES F. CROWLEY.

COME
TO NUTTINGS LAKE PARK

LOTS $19 UP
$1 DOWN
50c A WEEK

BILLERICA, MASS.

COTTAGE, $400; $100 DOWN, $10 A MONTH.

You want to spend next Summer at the best ... Or send for information ... SUBURBAN LAND CO. ... Main 5845-M.

LAKE LOTS, $19.
ACRES, $25, $50, $100.
$2 DOWN, $1 WEEK.
Lumber Free for Cottage.

... miles out, 12 cent fare ... 200 houses built. BARTLETT ...

$600, $10 down, $10 ... house, 6 rooms ... BARTLETT ...

$250, $5 down, $5 ... 5 acres, Sharon, ... land. BARTLETT ...

WIRE AND IRON FENCES
Tennis Courts
We install them complete
Send for Catalogue K
WRIGHT WIRE COMPANY
236 FRANKLIN ST BOSTON

Money Makes Money

Any of the opportunities listed below will bring a fair percentage of profit ... FOR SALE ... J. ARONSON, 41 Tremont ... Tel. Haymarket ...

NORTH SHORE

LOTS only $300 and $500, $10 down, $1 week ... Swampscott, $1,000 ...

CHAPIN'S ...

FOR SALE, $1,800 ... REALTY COMPANY ...

BRIGHTON DISTRICT ... REALTY TRUST, office Crescent av., Fuller House.

SOUTH HARWICH, near ... rooms, has been all fixed up ... acre land, all furnished ... at price $1,000. Tel. Main ... WORTH, 40 State st., room 47.

TIMBERLAND

FOR SALE ... A. I. WALKER ...

FARMS

FOR SALE ... A. I. WALKER ...

FOR SALE ... stock farm in Sterling ... A. I. WALKER

HANOVER BARGAIN

... ACRES LAND ... EDWARD T. HARRINGTON CO., 293 Washington st.

FOR GARDEN TRUCK

8 MILES FROM WORCESTER, 40 acres ... EDWARD T. HARRINGTON CO. ... Worcester.

SINGLE HOUSE

9 ROOMS ... EDWARD T. HARRINGTON CO., 405 Main st., Everett

Rents $1150—Price $8200

OWNER wishes to sell these two 3-apartment houses, 5 and 4 rooms and bath each ...

Attleboro 5 Acre Farm

25 VERY ...

FOR SALE

SINGLE HOUSE ... 95 Milk st., Room 5, Boston.

FOR SALE. ... brokers.

BORDERS ... lake ...

COUNTRY ... STORAGE ...

$1200, Bungalow, $1200

$100 DOWN and $12 a month ... W. A. DUNHAM ... Room 1018.

FARM ... Tremont st.

BUILDING LOTS for sale ... $200 ... F. B. DIMAN ...

8-ROOM COTTAGE ... $2,000 ... LEBBY, 7 W ...

8-ROOM HOUSE ... MAYNARD AGENCY ... booklet free.

$1400. 6-ROOM house ... down, $8 a month. AGLEN, 18 Tremont st., room 308.

FOR SALE. Small poultry farm, cheap, easy terms. Apply to S. L. ELLERBY, 7 Water st.

... LOT ... American.

BUNGALOW—4 rms., running water, good car service, cheap. ... Boston American.

Real Estate—Miscellaneous.

SEASHORE LOTS
Point Shirley
WINTHROP

Only a few lots remaining; unsold as low as 12c Per Foot on Easy Terms ...

ELLIOT & WHITTIER
209 Washington Street, Boston
192 Winthrop St., Winthrop Centre
Tafts Ave., Point Shirley

$1,000 FARM

A RARE ... Central N. H. 11 to a city and ... FARM AGENCY, 31 Milk st.

W. H. COWAN, 484 Geneva Av.

INSURANCE, real estate bought and exchanged, estates cared for, rents collected ... Franklin Park ...

GRANDISON'S BARGAIN LIST
43 TREMONT ST., BOSTON.

44 WINTHROP ST., CHARLESTOWN. 14 ROOMS, all improvements, brick house, easy terms ...

44 PEARL ST., SOMERVILLE. 12 ROOMS ... 8,100 sq. ft. of land ...

Other bargains, see my auction advertisement ...

I HAVE ... MACK LAND CO., Central av., Fellsway, Med.

FOR SALE or to let ... Centre ...

FOR SALE or to let. A 10-room cottage at Oak Hill ...

FOR SALE ... Cemetery on Grove ...

FOR RENT on Concord av., Cambridge, 72 ... Inquire 1022 Mass av.

CAMBRIDGE. Lots on Mass av., 40-ft. front ... reasonable price. 1022 Mass av.

Real Estate—Allston.

... SOLD AT ONCE. COZY house, Catholic neighborhood ... CARR, 3 Anderson ... Brighton.

Real Estate—Atlantic.

ATLANTIC AND WOLLASTON ... BROWN ... Atlantic.

Real Estate—Arlington.

ARLINGTON HEIGHTS ... O'HARA ... Cambridge. ... FINN, 27 Washington st. ...

Real Estate—Beachmont.

BEACHMONT

COZY 7-ROOM house ... MRS. BUCKLEY, Campbell av. ... Winthrop.

Real Estate—Braintree.

SUBURBAN home in Braintree ... 6,300 feet of land ... 10 minutes walk from ... by owner, 33 Sherbrooke av.

Real Estate—Brighton.

Nonantum Hill
OAK SQUARE
BRIGHTON DISTRICT
Plan of Lots Now Ready.

40 ACRES of the best situated building sites in Boston for moderate price bungalows, cottages and two-tenement houses for homes. Lots about 45 by 90 at 15c foot. Can you afford to go further out if you work in Boston? When the new Boylston subway opens in June, this section has the best transportation service in Boston. About 20 minutes by Cambridge or Boylston subways. Car every two minutes.

BRIGHTON REALTY TRUST,
OFFICE NONANTUM HILL,
Crescent av., in the Fuller House, right on the premises.

FANEUIL BARGAIN

13-ROOM 2-family house, situated in one of the best districts of Brighton ... modern conveniences ... Apply JOHN T. BURNS & SONS, INC., 381 Washington st., Brighton ...

NONANTUM HILL Home sites, Oak sq., Brighton, lots now ready for bungalows ... BRIGHTON REALTY TRUST, Crescent av., Fuller House.

Real Estate—Cambridge.

FOR SALE.

Attractive single house of 8 rooms, open ... furnace heat ... $3,700. Apply F. W. NORRIS & CO. ... 380 Mass av., Cambridge.

Near Harvard University

... Cambridge High School ... INMAN SQ. ... W. T. PHELAN, 1224 ... Cambridge.

Real Estate—Cliftondale.

... in perfect condition ... $2,800 ... Tel. 210-2 Saugus, F. D. SLOAN.

Real Estate—East Boston.

HOUSE of 7 rooms, all impts.; $... easy terms. WALTER WELSH, 148 Putnam st.

Real Estate—Dorchester.

Beautiful Savin Hill

We are instructed to offer for sale this beautiful two-apartment home, entrances entirely separate, containing 13 rooms, 2 baths, in perfect condition. One minute to Savin Hill Yacht Club, affording excellent conveniences to the lover of yachting; one minute to the beautiful Savin Hill bathing beach; one minute to Savin Hill railroad depot, six minutes to South Station. Owner will accept $500 down and balance on easy terms, price $6,500, must be sold at once.

Henderson & Ross,
30 STATE ST., BOSTON.

VINAL

ESMOND ST.—Single house, 10 rooms, all hardwood, hot water heat ... view of Franklin Park, price $6,800. VINAL, 642 Blue Hill av.

WHEATLAND AV.—2 apt., 16 rooms, separate hot water heaters ... price $9,000. VINAL.

WARNER ST.—3 apt., 20 rooms, separate furnaces, piazzas, near Harvard st. station ... Apply to L. W. VINAL ... opposite Franklin Park.

FOR SALE IN DORCHESTER ... WM. H. DEXTER ...

HOUSE OF 7 ROOMS AND BATH ... FRUIT TREES ... MUST BE SOLD TO CLOSE AN ESTATE. PRICE $3,000. TEL. 3272 M, DORCHESTER.

FOR SALE. Nice little place ... 45 miles out Boston & Maine ... Address Box 1,208, Boston, Mass.

FOR SALE. Dorchester, new 3-apartment house ... near Dorchester High School ... bargain, easy terms ...

DORCHESTER Bargain ... BARKER ...

SAVIN HILL $2,800, house ... balance as rent. K 506 ...

NEW 2-apt. house 11 rooms, latest improvements ... $6,000, easy terms ...

UNRESTRICTED lot 4,300 ft., high land, near ... $600, assessed $700, easy terms. PARKER, 22 Spring Park av., Jam. Plain.

DORCHESTER E. Cottage ... 708 Wash. st.

Real Estate—Everett.

EVERETT BARGAINS

NEW single houses, American neighborhood, restricted to single house.

Two 2-Family Houses

1 SINGLE, with stable, any of the above ... easy terms. Take Woodlawn ... THOMPSON.

... THOMPSON.

... THOMPSON.

ONE of the prettiest cottages in Everett ... THOMPSON.

... THOMPSON.

... THOMPSON.

NEW 6 and 8-room houses, all impts., some with hot water heat, easy terms. THOMPSON, 213 ... Everett.

$300 DOWN, balance as rent, fine 2-family ... Everett, tel. 466-1.

MUST BE SOLD THIS MONTH. $500 DOWN. 8-room house in Everett ... G 46, Boston American.

EVERETT. Two-family house, newly painted ... COCHRAN, 319 Main st., West Everett.

2-FAMILY house, Everett, separate entrance ... SUB. REALTY CO., 31 Milk st.

Real Estate—Quincy.

NORFOLK DOWNS. 5-room cozy cottage near depot, 8,500 feet fine land for hens and garden, only $1,500, exceptional big bargain, tel. Quincy 1015-M.

Real Estate—Greenwood.

THIS 7-room house, all modern improvements ... Price $2,800. ... bargain that you can get only once in a lifetime

E. H. MORTON
Station Agent, Greenwood
Tel. 210-76 Wakefield.

FINE 8-room house, open plumbing, bath, new furnace ... $2,700 ... E. H. MORTON, Station Agent, Greenwood, tel. 1076 Wakefield.

Real Estate—Jamaica Plain.

2 FAMILY house of 11 rms., near steam, electrics ... D 553, Boston American.

FOR SALE. House with 8 rooms ... price $1,400, $75 down, $8.50 month. Apply E. H ...

WILL sell these 2 single houses of 11 rms. and of 7 rms. ... $4,000. N 502, Boston American.

Real Estate—Mattapan.

MATTAPAN.

NEW HOUSE, all impts., hot-water heat, large ... T. S. RICHARDSON, Mattapan sq., tel. Mil. 710.

MATTAPAN

3-APT. HOUSE, modern, with hot water heat ... T. S. RICHARDSON, Mattapan sq., tel. Milton 710.

TO LET ... Mattapan ...

FOR SALE ... Mattapan.

MATTAPAN TER.—Equity in 14,700 ft. land will sell for one half. K 577, Boston American.

Real Estate—Newton

HERE IS AN OPPORTUNITY TO BUY A HOUSE.

FOR SALE. A 14-room house, with all modern improvements, gas, set tubs, furnace, concrete cellar, barn and henhouse, divided into two 7-room tenements, owner selling on account of ill health, moving back to the country. MRS. M. BARTHELMES, 11 West st., Newton.

DIRECTORY OF
Co-operative Banks of Mass.

Call on or write to the Treasurer of the bank in your vicinity for information as to the advantages of being a shareholder in a Co-operative Bank.

BOSTON.

PIONEER Homestead ... WM. D. ELDREDGE, Sec.-Treas. ...

WORKINGMEN'S CO-OPERATIVE BANK, 101 Tremont st., room 1014, Boston, Mass.

Real Estate—Medford.

$1500, MEDFORD, $1500

TWO-FAMILY HOUSE

$300 down ... DUNHAM, 101 Tremont st., Room 1018.

MEDFORD ... STORAGE CO. ...

MEDFORD ... Box D 27, Boston.

Real Estate—Melrose.

MELROSE REAL ESTATE OFFICE ... CHARLES W ...

Real Estate—Milton.

MILTON

FOR SALE—Single house, 8 rooms, modern improvements ... C. M. ROBINSON, 9 Stedman st., E. Milton. Tel. Milton 1525-W.

Real Estate—Reading.

MARTIN'S LAKE.

ATTRACTIVE bungalow, 6 rooms, furnished, large piazza ... $1,500. B. S. MARTIN, 253 New-bury st., Boston.

18 ACRES land with buildings for just pigs, $1,000. Terms. F. J. SKILLEN.

2 ACRES, hen farm ... fruit trees, strawberry bed ... $1,500. F. J. SKILLEN, Reading, Mass., tel. 282-W.

Real Estate—Revere.

Revere Beach Bargain

LOT of 5,000 feet near beach, assessed for $900, sell $800; cottage 11 rooms, improvements ... FORREST C. TOWARD, 327 Broadway.

REVERE BEACH.

TO CLOSE ESTATE.

ON BOULEVARD ... 2,613 feet ... only $5,000, easy terms ...

2 HOUSE LOTS on Agawam st., 30x80. See owner, 213 W. Springfield st., or phone 1360-R Tremont.

FINE 2-apt. house, lot, water heat, all impts.; 8,000 ft. land at new State Highway. Y 1.0, Boston American.

Real Estate—Roxbury.

FOR SALE

In Roxbury, a double frame house, arranged for 4 families, on corner, mtg. $3,000, price $4,000.

City Tax	$67.40
Water Tax	26.00
Fire Insurance	8.00
Interest on Mtg. $3,000 5%	150.00
Repairs	52.60
	$312.00

Rents $51 month, total $612, shows 30% on investment of $1,000. K ... Boston American.

Crawford St., Roxbury.

FOR SALE. House, 12 rooms and bath, laundry ... ALBERT E. SANFORD, 53 State st., room 410, Boston.

HOUSE FOR SALE.

HARRISHOF ST., Rox. ... E. J. PITT, 30 Warren st., Rox.

CHANCE OF A LIFETIME. INCOME ... $4,700 ... JAS. A. FRAZER, 307 ...

WE SOLICIT THE SALE OF REAL ESTATE IN GREATER BOSTON ... S. W. KEENE & SON, 300 WARREN ST., ROXBURY. TEL. ...

SACRIFICE. SUBSTANTIAL ... 12 rooms ... S. W. KEENE & SON, 300 Warren st. ...

CONSULT S. W. KEENE & SON, 300 Warren st., Roxbury, before buying and selling Greater Boston property.

ROXBURY. Sale at 8-rm. house, arranged for two fam., $1,000, $500 down. PROCTOR, 35 Court st., Trustee.

ROXBURY ... $4,700, easy terms. KEENAN, 2 ...

Real Estate—Somerville.

$300

TWO-FAMILY, no improvements, corner house, price $1,700, $300 down. WALSH & BASSO, 8 Main st., Winter Hill, Somerville.

SOMERVILLE HOME BUILDING ASSOCIATION, 83 Broadway, tel. Som. 1024 ... houses, 11 min. from ... C. W. HIGGINS ...

COLLEGE HILL. Brand new 2-family ... BRAYLEY & KNOWLES, 600 Broadway, West Somerville.

WINTER HILL—Two-family, 11 rooms, all improvements, open plumbing, hardwood floors, furnace heat, one minute to electrics, price $4,200, small amount down. L. W. BLANCHARD, 210A Highland av., Somerville.

TO SETTLE ESTATE. 2-family house ... W. T. PHELAN, 1228 Cambridge st., Cambridge.

CLARENDON HILL. 3-family house ... BRAYLEY & KNOWLES, 600 Broadway, West Somerville.

WINTER HILL SECTION. 2-family gambrel roofed house ... BRAYLEY & KNOWLES, 600 Broadway, West Somerville.

NEW 2-family house ... W. ... Teele sq., West Somerville ...

3-FAMILY house, 15 rooms, all improvements, steam heat ... West Somerville, tel. 2330-2780.

CORNER 2-family house, 7 and 8 rooms; large lot of land, price $5,000, village places at a bargain. WALSH & BASSO, 8 Main st., Winter Hill, Somerville.

3-FAMILY apartment house of ... WALSH & BASSO, 8 Main st., Winter Hill, Somerville.

13-ROOM 2-family house, all the latest improvements ... JAS. W. MORGAN, 18 ... East Boston.

FOR SALE. Finest location in Somerville ... Owner, 170 Warren av., Boston.

WEST SOMERVILLE. 2 single houses ... $4,000 ... Boston American.

BARGAIN near North Somerville station ... $2,400 ... Address P 570, Boston American.

Real Estate—Roslindale.

ROSLINDALE EXCHANGE—Real estate, try us, phone, write or call. DANIEL J. ABEMA, 4214 Washington st.

Real Estate—Saugus.

"BUNGALOW," ONLY $1,850.

JUST BUILT—5 rooms, fireplace, everything new; easy terms; East Saugus, 10 minutes from Boston; a fine chance. MURDETTE, 80 Market st., Lynn.

Real Estate—Randolph.

Real Estate—South Boston.

Real Estate—South End.

Real Estate—Watertown.

Real Estate—Wellesley.

Last Chance, Wellesley

Real Estate—Wollaston.

Real Estate—West Roxbury.

Real Estate—Winthrop.

WINTHROP

FOR SALE—On River road, 2 minutes from Beach station, the most modern 8-room house ever built in Winthrop, plenty land, adjoining park and lake, excellent neighborhood, a grand opportunity for home seekers, $500 cash, balance on mortgage in payments to suit purchaser. Apply to

HENRY G. HARRIS,

builder, 146 River road; agent on premises at all times, telephone.

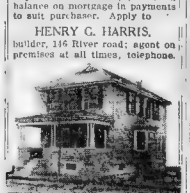

WINTHROP

Real Estate Wanted.

Farms for Sale.

FARMS NEAR BROCKTON.

Painting and Paper Hanging.

Summer Cottages.

WACHUSETT MOUNTAIN

Summer Cottages.

BEACH COTTAGES

Mashnuhant, Falmouth

Real Estate Mortgages.

MORTGAGES

FRED'K H. JACKSON

HEBB CAN BORROW

BENJAMIN F. BADGER

MONEY TO LOAN

MONEY ON HAND

Bungalow

SUNSET POINT, NANTASKET

Kenberma, Hull, Mass.

CONCORD RIVER.

Real Estate Auctions.

AUCTION SALE

BROOKLINE LOTS

JOHN C. KILEY

18 Tremont St.

Office and Household Furniture.

Office Partitions

Storage.

FREE STORAGE

Lawn and Garden.

Heating and Cooking.

Hotels and Restaurants

Sewing Machines.

Apartments—Allston.

DUNNE

REAL ESTATE

THIS OFFICE OPEN DAILY 8 A.M. TO 6 P. M. WED. AND SAT. EVENING 7 TO 10.

I have in Newton two suites of seven rooms and bath, in a fireproof building, in one of the best residential sections of this suburb, for $60 PROPERTY IN

ALLSTON BROOKLINE
BRIGHTON NEWTON

WINSLOW A. DUNNE

138 BRIGHTON AVE., - - ALLSTON
2183 Brighton

ALLSTON APARTMENTS

See Us Before Renting.

We have a complete list of 2 to 8-room suites; also some two-family houses.

RENTS REASONABLE

Chamberlin & Wheeler

1100 Commonwealth Ave.

Cor. Brighton Ave.

Tel. Brookline 5820.

OPEN EVENINGS.

Apartments—Arlington.

Apartments—Back Bay.

72 Batavia Street

Henderson & Ross,

Furnished or Unfurnished

70 Batavia St., Back Bay

WM. E. McCOY & CO.

451 Old South Bldg., Boston.

Fur. or Unfur. Apts

$20, $33, $44 Beacon Street

582 NEWBURY ST.

931 MASS. AV., BOSTON

Apartments—Cambridge

Apartments—Brighton.

Apartments—Brookline.

Valencia Chambers

164 Strathmore Road

Henderson & Ross,

Brookline, Reduced Rents

Apartments—Beechmont.

Apartments—Charlestown.

Apartments—Dorchester.

ALGONQUIN APTS.

Apartments—Medford.

Apartments—South Boston.

Apartments—South End.

Apartments—Winthrop

Apartments Wanted.

Apartments—Miscellaneous.

Medford Hillside

Furnished Apartments.

Apartments—Everett.

EVERETT.

Apartments—Greenwood.

Apartments—Maplewood.

Apartments—Somerville.

SOMERVILLE

LARGE SUN PARLOR

Apartments—Mattapan.

Apartments—Roxbury.

Powderly Real Estate

Business Property to Let.

New Buildings

Near Park Sq.

TO LET

For Automobile and Light Manufacturing Business

JOHN BECK

30 State Street

Tel. 5097 Main, Boston

FACTORY LOFT TO LET

5000 Feet, for Light Manfg.

Corner, Pebbled by 15 windows on three sides, steel elevator, heated, rent $75 00 per month.

Apply 2306 Washington st., Dudley-St. Terminal, Roxbury.

LARGE STORE TO LET

OPP. TRANSFER STATION

1510 Dorchester av., Field's Cor.

A BEER EMPORIUM

TO LET

31 East Newton St.

Corner James st., overlooking Frank la. sq., ho se of 31 rooms and 6 baths. COFFIN & TABER, 24 Milk st.

Houses to Let and Wanted.

TO LET

31 East Newton St.

Corner James st., overlooking Frank la. sq., ho se of 31 rooms and 6 baths. COFFIN & TABER, 24 Milk st.

Diamonds, Watches and Jewelry

COLUMBIAN JEWELRY CO.

SEGAR JEWELRY CO.

LENOX JEWELRY CO.

IMPERIAL JEWELRY CO.

Furnished Rooms—Allston.

Furnished Rooms—Back Bay.

Furnished Rooms—Beacon Hill.

Furnished Rooms—Brookline.

Furnished Rooms—Cambridge.

Furnished Rooms—Dorchester.

Furnished Rooms—East Boston.

Furnished Rooms—Forest Hills.

Furnished Rooms—Jam. Plain.

Furnished Rooms—Lynn.

Furnished Rooms—Medford.

Furnished Rooms—Misc.

VISITORS TO BOSTON

HOTEL ECHO

Furnished Rooms—Roxbury.

2 MINUTES to Dudley Terminal; light housekeeping, $2, square room, kitchen privileges, dishes, telephone, heat. [illegible]

BARTLETT ST., 69—Eliot sq., near Dudley L. Furnished rooms, $1.25 up; light housekeeping allowed, running water.

CEDAR ST., 145—2 large rooms, furnished for light housekeeping, newly repaired, telephone.

CEDAR ST., 14[illegible]—2 connecting front rooms for light housekeeping, newly repaired, tel.

COPELAND PL., 11—Off 69 Copeland st.; room with kitchenette, furnished, light housekeeping, bath floor, telephone.

DALE ST., 55—Sunny square room, four windows, well furnished, private family, breakfast, telephone. F. A. H.

DUDLEY ST., 569—Parlor for living, professional purposes, all conveniences, telephone, other rooms with board.

DUDLEY ST., 297—Two rooms, furnished, for light housekeeping, also front room, all improvements.

DUDLEY ST., [illegible]—Large [illegible] rooms for two, well furnished, good table board, reasonable terms.

FOUNTAIN ST., 9—Off Regent st.; two furnished housekeeping rooms, all improvements, $3 weekly [illegible]

GLENWOOD ST., 27—Near Dudley L. [illegible] furnished, private [illegible]

HAROLD PARK, 10—Off [illegible] windows, $1[illegible]

LINDEN PARK ST., 7—[illegible] light housekeeping [illegible]

MORELAND ST., [illegible]

MORELAND ST., 40—Large, well furnished rooms, running water, detached house, private family, telephone.

MORELAND ST., 3—Suite 3, near Warren st. and Dudley [illegible] nicely furnished room, $2.

MT. PLEASANT AV., 39—Suite 1, Widow would share finely appointed suite with respectable couple [illegible]

QUINCY [illegible]

ROXBURY ST., [illegible] room, bath, [illegible]

TOLMAN PL., 8—Off Warren st., two minutes [illegible] furnished rooms, $1.50 [illegible]

WALNUT AV., 2[illegible] rooms, well furnished [illegible] house, $2 [illegible] ideal summer home.

WALNUT AV., [illegible] two furnished rooms, piazza, shade trees, near Franklin Park, Elevated and electrics, very desirable, adults.

WARREN ST., 415—Two front furnished [illegible] housekeeping [illegible] E. FOSTER.

WARREN ST., [illegible] housekeeping [illegible]

WARREN ST., [illegible] kitchenette [illegible] reasonable.

WARREN ST., 304A—Two large square [illegible] for light housekeeping, [illegible]

WARREN ST., 204—Small housekeeping suite, completely furnished, fine front room, business purposes, other rooms [illegible]

WASHINGTON ST., 2440—Suite 5, large [illegible] steam heated room with private family, [illegible] from Dudley Street Station.

WASHINGTON ST., 2475—Near Dudley station, Roxbury; newly furnished rooms, everything o. k.

WAVERLY ST., 6—Off Warren st.; fine sunny rooms, well heated, all improvements. $[illegible]

WINTHROP ST., 100—Suite 3 furnished rooms, steam heat, light housekeeping if desired, reasonable.

WELD AV., 18—Large front room, furnished, suitable for two, bath floor, very convenient location.

WEST COTTAGE ST., 38—Large parlor, 4 windows, newly furnished, all conveniences, suitable two gentlemen; private family.

WEST COTTAGE ST., 26—Off Dudley st. Extra large front parlor, well furnished, light housekeeping allowed. $3.

WEST COTTAGE ST., 4—Furnished room, with board, private family.

Furnished Rooms—South End.

2 ROOMS [illegible] hot water, respectable people. [illegible]

APPLETON ST., 106—Nicely furnished square and side rooms, conveniences, traveling people, day or week.

APPLETON ST., 3[illegible]—Large front square room, steam heat, hot and cold water, $3.50 to $4.50.

BERWICK PK., 22—New management; pleasant square rooms, running water, kitchen, laundry privileges, 2448-R Tremont.

BERWICK PK., [illegible]—New management, sunny square [illegible] hot water, side room. Tremont [illegible]

CAZENOVE ST., 5—Rooms on bathroom floor, near [illegible] transients accommodated. [illegible]

CAZENOVE ST., 1[illegible]—Square and side rooms, [illegible] also parlor, running water, [illegible]

CLAREMONT PK., 10—Large sunny back parlor, [illegible] hot water and telephone, light housekeeping allowed.

CLAREMONT PK., 10—Newly furnished square room, continuous hot water, all conveniences. Tel. 2199-W Tremont.

CLAREMONT PK., 1—Front alcove with kitchenette, also large sunny square and side room, tel.

CLAREMONT PK., 3—Well furnished front alcove room with kitchenette, also square, side rooms; tel.

COLUMBUS AV., 1030—A snap for working girl; pleasant room on Columbus av., imp. and privileges, $1.50.

COLUMBUS AV., 562—Pleasant square rooms with kitchenette; traveling people accommodated. Tel. Trem. 2439-M.

COLUMBUS AV., 302—Nice fur. square room; con. hot water; for light housekeeping, phone.

COLUMBUS AV., 4[illegible]—Back parlor and kitchenette, [illegible] also side and square rooms, [illegible]

COLUMBUS AV., [illegible]07—Complete for housekeeping, [illegible] with kitchenette. Telephone Tremont [illegible]

COLUMBUS AV., 4[illegible]—To let, two beautifully [illegible] hot and cold water, all conveniences.

COLUMBUS AV., [illegible]—Pleasant front housekeeping [illegible] with piano, nicely fur., $5; side [illegible]

COLUMBUS AV., 499—Nicely furnished [illegible] tourist, $1.50 up, tel. [illegible]

COLUMBUS AV., [illegible]—Very desirable front [illegible] home comforts. Tel. [illegible]

COLUMBUS AV., [illegible]—Pleasant square rooms [illegible] of piano, $2 [illegible]

COLUMBUS AV., [illegible] room, on bath room floor [illegible]

CONCORD [illegible] furnished side rooms, $1.50 to $2, hot and cold water; tel.

DARTMOUTH ST., 24—Nicely furnished, sunny square [illegible] continuous hot water, conveniences.

DARTMOUTH ST., 36—Nicely furnished front and back square [illegible] $[illegible] to $4.

DARTMOUTH ST., [illegible] room, cont. hot water [illegible] housekeeping.

DWIGHT ST., 24—Large front and back parlor, running water, [illegible] use of kitchen.

E. BROOKLINE ST., 67—Furnished rooms for light housekeeping, [illegible] telephone.

EAST BROOKLINE ST., [illegible] furnished side rooms $1.25 [illegible]

HANSON ST., 18—[illegible] square room, $2.50; front side, $1.50, every convenience.

HUNTINGTON AV., 72—Suite 1, 2 rooms, well furnished together, separately, with kitchenette, continuous hot water, tel.

JEFFERSON ST., 11—Corner Fayette st., quiet furnished light housekeeping rooms, reasonable prices.

MASS. AV., 672—Two front rooms, all conveniences; call and see before locating elsewhere. Tel. 2233-R Tremont.

MASS. AV., 673—Near Northampton L, well furnished front square side rooms, light housekeeping [illegible]

MASS. AV., 536—Attractive rooms for particular people; clean, quiet, overlooks park; con. hot water, telephone.

MASS. AV., 662, 696—Two min. walk from L station, square and side rooms, telephone.

MASS. AV., 524—Parlors connected or single, $2.50 to $4, also side rooms $1.50 up.

MASS. AV., 675—Well furnished, neat front room, street floor, back parlor, with kitchenette.

PEMBROKE ST., 86—Large square rooms, for light housekeeping, basement floor, hot and cold water.

RUTLAND ST., 49—Housekeeping rooms, hot and cold water, laundry privileges, clean, quiet house, telephone.

RUTLAND ST., 59—Square room, 2 large closets, light housekeeping, [illegible] with stove, [illegible]

RUTLAND ST., [illegible] rooms [illegible] water [illegible]

RUTLAND ST., 76—Front dining room, housekeeping kitchenette, also square rooms.

SHAWMUT AV., 468—2 rooms for light housekeeping, running water, gas range, laundry, every convenience.

SHAWMUT AV., 451—Square room, bathroom floor, hot and cold water, 2 closets, telephone.

SHAWMUT AV., 345—Square and side rooms, with running water, 1 flight, $1.50 up, telephone.

SHAWMUT AV., 245—Light housekeeping rooms, hot water, quiet people only.

SHAWMUT AV., 462—2 connecting rooms, furnished housekeeping, $2.50.

TAYLOR ST., 9—Newly furnished front room and side room to let, respectable people only.

Furnished Rooms—South End.

TREMONT ST., 330—Square rooms, clean as wax, also front parlor, light housekeeping allowed, $1.50.

TREMONT ST., 675—Near Newton, back parlor and kitchenette, other housekeeping rooms, laundry privileges.

TREMONT ST., 702—Furnished square rooms, bath floor, light housekeeping, gas, water, laundry, side room.

TREMONT ST., 610—[illegible] rooms, light housekeeping, summer prices, $1.50 up, conveniences, tel.

TREMONT ST., 600—Light housekeeping room with kitchenette, gas, dishes, laundry, complete. [illegible] telephone.

TREMONT ST., 592—Furnished square rooms, light housekeeping, dishes, etc., use laundry, conveniences, telephone.

TREMONT ST., 727—Two-room kitchenette, [illegible] gas range, ice chest, hardwood floors, telephone.

TREMONT ST., 605—Square side rooms, also light housekeeping, well furnished, $1.50 up; conveniences, tel.

TREMONT ST., 646—Square, side, connect, [illegible] newly furnished.

TREMONT ST., 530-532—Furnished rooms, tourists and transients accommodated.

TREMONT ST., 669—Front parlor, with piano, [illegible] water, steam heat, gas.

UPTON ST., 20—Front, back parlor, heated, piano, running water, side; respectable people, [illegible]

WALTHAM ST., 84—4 nicely furnished rooms to let for light housekeeping, reasonable.

WARREN AV., 124—Clean, light housekeeping rooms, square, side, complete, gas, laundry, dishes, $1 up.

WARREN AV., 121—Rooms to let with or [illegible] housekeeping, connecting rooms, running water.

WASHINGTON ST., 80[illegible]—Suite [illegible] housekeeping, also single room, light housekeeping.

WASHINGTON ST., 1654—Two large, sunny rooms, suitable for two men or man and wife, one large, front attic, for light housekeeping.

WEST BROOKLINE ST., 168—Dining room, light housekeeping, kitchenette, stove, all conveniences, telephone.

WEST BROOKLINE ST., 204—Newly furnished [illegible] parlor, large closet, running water, [illegible] telephone.

WEST CONCORD ST., 10[illegible]—Newly painted [illegible] rooms, light housekeeping, laundry privileges, [illegible]

WEST CONCORD ST., 100—Newly papered [illegible] rooms, light housekeeping, laundry privileges, telephone.

WEST CONCORD ST., [illegible]—Newly furnished [illegible] rooms, [illegible] $2 up, other rooms, running water.

WEST DEDHAM ST., 13—Side and square rooms, hot, cold water, large closets, Summer rates, telephone.

WEST NEWTON ST., 213—Large pleasant parlor, kitchenette, running water, 2 closets, [illegible] side room, tel.

WEST NEWTON ST., 44—Large front room, with kitchenette, bath floor, also square room, tel.

WEST NEWTON ST., 40—Large, furnished room, with kitchenette, private toilet, tel.

WEST NEWTON ST., 165—Newly furnished rooms, kitchen privileges, telephone.

WEST RUTLAND SQ., 61—Front parlor with kitchenette, also side room, tourists accommodated. Tel. 1209-W Tremont.

WEST SPRINGFIELD ST., 167—One week's rent free, a large alcove, 1 flight, $4; back parlor, $3.50; front parlor, $4.

WEST SPRINGFIELD ST., 213—Square room, kitchenette $3.50, square, side rooms $1 up, light housekeeping allowed.

WEST SPRINGFIELD ST., 207—Front and back parlor with kitchenette for light housekeeping, all improvements.

WORCESTER SQ., 14—Finely furnished front parlor for light housekeeping, suitable for man and wife, laundry privileges. Tel. 2033-J Tremont.

WORCESTER ST., 50—Dining room and kitchen for housekeeping, every convenience, sep. entrance clean, quiet, tel.

WORCESTER ST., 23—Furnished back parlor, light housekeeping allowed, kitchen privileges, reasonable side room, $1.50.

WORCESTER SQ., 25—Furnished square room and kitchenette, gas range, sink, refrigerator, everything the best, tel.

WORCESTER ST., 31—Finely furnished square and side rooms, $1.50 up, Summer prices, conveniences.

WORCESTER ST., 22—Furnished square room and kitchenette suites, gas range, sink, refrigerator, etc., new house, best in Boston; tel.

WORCESTER SQ., 36—Front sq. room, with alcove bedroom.

WORCESTER SQ., 30—Well furnished dining room, with piano, light housekeeping, use kitchen, laundry, tel.

Furnished Rooms—Somerville.

EDMANDS ST., 12—Pleasant furnished room, 5 min. from terminal, tel. 2451-M.

JOSEPHINE AV., 49—Large furnished room to rent; phone 4671-W.

PINCKNEY ST., 54—East Somerville; housekeeping rooms, furnished suites of 2 rooms, gas range, all outside rooms, cosy home; nice neighborhood, $3.50, $4. Phone 2363-W.

STICKNEY AV., 11—Near Gilman sq., Winter Hill Station, pleasant, sunny rooms, all improvements.

TO LET—Large, sunny front room on bathroom floor, excellent location, handy to steam train and electrics. Tel. Som. 1037-1.

Furnished Rooms—South Boston

BROADWAY, 1188—Large parlor, suitable for 2 gentlemen, convenient to L St. bath. Tel. S. B. 1496-W.

M ST., 122—So. Boston, furnished room with use of kitchen for a reliable and temperate man and wife, or two gentlemen.

Furnished Rooms—West End.

LYNDE ST., 20—5 minutes North Station, pleasant rooms, continuous hot water; transients accommodated. 3161-R Haymarket.

LYNDE ST., 18—Rooms to let; hot and cold water, $2 up, respectable people only.

Furnished Rooms—Winthrop.

WINTHROP—Newly furnished room, 6 windows, fronting ocean and beach, also smaller room, gentlemen only. American private family. Inquire W. L., 70 Moore st., tel. Winthrop 600-M.

WINTHROP CENTRE—Opportunity for party of four or six young men or young business women to secure nicely furnished rooms; near Yacht Club, tennis, club and water, stage house, large piazza, references, tel. 195-1 Win.

WINTHROP CENTRE—To let, A-1 furnished rooms, best of location and neighborhood, large piazzas, close to boating, [illegible] and stations, use of piano. $2.50. [illegible] Boston American.

WINTHROP BEACH—Rooms for [illegible] men, shower bath, 3 min. from [illegible], 1 min. to ocean. KEITH, 25 Tewksbury st., suite 2, tel. Winthrop 852-W.

TWO furnished rooms with use of kitchen, next to beach, or one room. Phone 168-J, MRS. SULLIVAN, Winthrop.

SHORE DRIVE, 235—Ocean Spray, rooms for season facing ocean, large piazzas.

Board and Rooms

DORCHESTER—58 Bowdoin av.; good home for elderly and invalid persons; kind care, terms reasonable.

EXCELLENT table board, $3.50 week; large front room, 1 flight, with board. 38 Dwight st., tel.

HOME FOR INVALIDS—Try the healthy climate of New Hampshire, best of care by registered nurse; near good doctors; connected by telephone; terms $10 to $15 per week. Address Box 76, Tilton, N. H.

WANTED—A room mate, a young Canadian [illegible] would like to hear from a nice young fellow to room together; give age and reference. Y 119, Boston American.

REVERE MATERNITY RETREAT—Ladies boarded any time desired; home comforts; terms moderate. Address 248 Beach st., Revere, Mass. tel. 573-W.

ROXBURY—48 Moreland st., large cool rooms, furnished, single, connecting; breakfast, six o'clock dinner, telephone.

GENTLEMAN desires furnished room with private family; give full details. Y 120, Boston American.

TREMONT ST., 571—Room and board, $5 up; gentlemen, hot water, good home cooking, conveniences.

WILL board and care for two children. J. L., 355 Green st., Camb.

SOMERVILLE—67 Perkins st.; newly fur. rooms, all imp., fine location.

BOARD wanted in French family by young man. U 573, Boston American.

A MIDDLE-AGED MAN wants a home, pay $12 per month. L 536, Boston American.

PRIVATE home for lady before and after. 203 Wyoming av., Melrose, Mass.; tel. 1208-W.

WANTED—Couple to board on farm, good care, $2.50 week. Box 19, Westford, Mass.

Cameras, Etc.

HAVE YOUR FILMS Developed 5c Per Roll

ANY SIZE, [illegible] printing and enlarging at [illegible] prices, 4x5 prints 20c per doz., 6 doz. for $1; 5x7 ditto 35c doz., or 3 doz. for $1, 10x12 ditto 90c doz., 11x14 ditto, $1.20 per doz.; money refunded if desired. Films for all Brownie kodaks, 10c per roll, per dozen rolls, $1; a large quantity of developing paper, all sizes at a great sacrifice; we have specially reduced for this week over 100 high grade cameras and lenses, including the leading models, at prices never before attempted, and to any one contemplating the purchase of a photographic lens or outfit, you can save from 15 per cent. to 50 per cent. CARMICHAEL CAMERA & LENS EXCHANGE, 564 Washington st., opposite Bromfield st., Boston, Mass.

Business Opportunities.

B. O. WETMORE
Theatre Broker, 2 Park Sq.

THEATRES for sale and rent; equipment, new and second hand, plans and estimates. WETMORE.

I WILL buy or sell your theatre and furnishings for cash, anywhere. WETMORE.

I JUST bought entire contents Olympic theatre, Peabody, and will sell cheap, chairs, booth, mchs., compensarcs, signs, piano, fans, etc. WETMORE.

COMPLETE road show $100, machine, films, gasmaker, slide, trunk, curtain, etc. WETMORE.

MOVING picture camera, Zeiss-Tessar lens, tripod, 4 magazines, $125. WETMORE.

HAVE 3 opera houses, seating over 1,000 each, for lease; also 2 fine summer resorts, call, look them over. WETMORE.

FINE Maxwell runabout and 7-passenger auto, value $300 each, easy terms or ex. WETMORE.

HALF COST—Tent, 50x85; 600 ex. chairs, 65c; ticket chop.; pr. Excello flaming arcs; booth, $60; No. 3, $90; fire curtain, crank piano, big lot scenery; Edison machine, $40; Powers, $90, etc. etc. WETMORE, 2 Park sq.

FOR SALE
The Aborn Dining Room In Hotel Hamilton
BROCKTON, MASS.

DOING FIRST-CLASS BUSINESS. GOOD REASONS FOR SELLING. STAND MINUTE INVESTIGATION. BOOKS OPEN. Inquire of

L. F. WADE, ON PREMISES,
37 Belmont St., Brockton, Mass.

PATENTS

THAT PROTECT AND PAY.
BOOKS, ADVICE AND SEARCHES FREE

Send sketch or model for search. Highest References. Best Results. Promptness Assured.

Watson E. Coleman, Patent Lawyer
624 F STREET, N. W., WASHINGTON, D. C.

BLACK FOXES

ADVERTISER with small capital well acquainted with the Canadian Northwest, leaving shortly for that territory to trade or buy Black Foxes from Indiana, is desirous to communicate with few persons who are willing to invest a small amount with view to form a syndicate for full particulars and references. Apply A 567, Boston American.

START a perfectly legitimate business; computing rate and route charts of your city; 400 to 900 per cent. profit; my copyrighted working outline tells how; positively only one copy will be sold in each city which leaves unlimited field and opportunities; first order received including $50 secures Boston, money refunded if not as represented. Write immediately. Further particulars upon request. GEORGE A. CURTIS, Box 1064, Portland, Oregon.

I MADE a fortune in mail order business; from small beginning my sales now total close to one million five hundred thousand dollars annually, why can't you do as well? Get my free booklet "How to Make Money in the Mail Order Business." RANDOLPH ROSE, 429 Rose bldg., Chattanooga, Tenn.

MAIL ORDER BUSINESS, how to succeed; interesting, instructive articles every month by those who know in "The Business Builder," the different, distinctive magazine of mail order and agency selling, 68 pages, standard magazine size, sample copy 10c, none free. THE BUSINESS BUILDER, 115 Rose block, Chattanooga, Tenn.

A HIGH-CLASS business man wanted to organize and manage sales force, merit real article with exclusive territory, necessary to invest from $500 to $1,500 in goods, you handle own money; should pay $10,000 to $15,000 annually, no experience necessary. EMPIRE COMPANY OF AMERICA, 625 South Dearborn, Chicago.

SCIENCE and engineering skill have solved a problem presenting immense earning possibilities, an unusual opportunity is open, it reads like romance but is backed by facts, send for booklet and details. FRANK S. VOGAN, 401 Lakewood bldg., San Francisco, Cal.

START a business of your own; the large profits in popcorn and peanuts and the many advantages the business offers are fully explained in catalog D, send for it today. KINGERY MFG. CO., McCammon bldg., Cincinnati, O.

STOP! THINK! Why work for others? Big wholesale Red Seal peanut business, own town, modern method, make $1,500 to $5,000 yearly, investment $500 up. ORIGINATOR, 302 Broadway, N. Y.

BIG BARGAIN for quick sale periodical, cigars, tobacco, light grocery and confectionery, or stand about $1,000 stock, good location, if looking for a good thing, don't miss it. L 531, Boston American.

A PLUMBER WILL SELL HIS GROWING business, has a city trade that is constantly increasing, 35 miles out, good reasons for selling. J 4, Boston American.

TEN-ROOM BOARDING HOUSE IN ROSLINDALE, rooms are full, with extra mealers, plenty of fruit, land for garden, and hens. Address G 40, Boston American.

CANDY STORE, on main street, Lynn, doing a good business, all equipped for making candy, new fixtures, also full line of confectioner's tools, large stock on hand. K 396, Boston American.

OLD established business, fully equipped, will sell at a sacrifice as owner going west, must invest $1,000, no other offer considered, good opportunity for live man, details given. D 500, Boston American.

ADVERTISERS, mail dealers! our advertising guide gives rates, circulation of 2,000 different publications, includes 30 mail order plans, sent complete 10c. DEARBORN ADVERTISING AGENCY, 112 Franklin bldg., Chicago.

FOR SALE—Bowling alley, 6 alleys, 3 pool tables, does nominal business of $150 per week, expenses $75 per week, $4,500, easy terms. W. C. STICKLE, Teele sq., West Somerville, tel. 2336 or 2760.

LODGING HOUSE—Nice street, West End, 14 rooms and bath, full permanent lodgers, same owner 20 years, low rent, nicely furnished. For particulars apply 3 Hancock st.

YOUR 24-word advertisement in 117 newspapers $1.95, in 100 magazines $1. Investigate. CENTRAL ADVERTISING CO., Dept. 12, Topeka, Kansas.

CAPITAL OFFERED FOR INVESTMENT IN a good live enterprise which shows soundness and insures large profit. J 49, Boston American.

YOUR 25-word advertisement placed in 100 monthly magazines once for only $1.25, three months $3.00, write for list. F. L. MILLER, Syracuse, N. Y.

PARTNER—To take active interest in established business, $500 required, fine proposition for the right man. UNITED SALES CO., 149 Tremont st.

MAIL order propositions, 30 new propositions; no competition, make 95c profit on dollar order; complete outfit 10c. MAIL DEALERS WHOLESALE HOUSE, 377 Franklin bldg., Chicago.

FOR SALE—14 alleys, 8 pool tables, does nominal business of $350 to $400 weekly, expenses $150 per week, $7,000. W. C. STICKLE, Teele sq., West Somerville, tel. 2336 or 2760.

CORNER HOUSE, 11 rooms, 2 blocks Christian Science Church, permanent lodgers; cheap [illegible] 14 Cumberland st.

PHOTO STUDIO—For sale, in city with population of 40,000, $225 will take it if taken at once. DANSEREAU STUDIO, Woonsocket, R. I.

8 MINUTES State House—Newly furnished 12-room house, permanent lodgers, must sell at once. 15 Grant st.

ELEGANT furnished house, West Newton st., between Tremont st. and [illegible] av., no brokers. K 566, Boston American.

SHOE repairing good business, Singer machine, a stand, tools, etc., only $50, bargain. 194 W. 5th st., So. Boston.

LODGING HOUSE, best on Beacon Hill, 15 rooms, low rent, carpets and furniture the best, clean, bargain, $850. Apply 3 Hancock st.

13-ROOM lodging house, permanent lodgers, will sell cheap for cash. See OWNER, 129 Warren av.

COME and see our list of stores before investing. STEEVES & CHAFFEE, 262 Dudley st., Roxbury.

PRINTING PLANT, ideal for home printer or private business, best offer takes. K 378, Boston American.

LADIES' TAILORING business for sale, established 10 years, good opportunity to get trade. Call at 367 Boylston st., Boston, rm. 300.

$100 WEEKLY profit in spare time at home, mail order business, don't worry about capital. BOYD H. BROWN, Dept. E., Omaha, Neb.

FOR SALE—First-class creamery, everything new and up-to-date, busy part of Roxbury. I 111, Boston American.

FOR SALE—Large corner grocery and provision store, doing $550 week, must be sold this month; great bargain. Inquire 720 Shawmut av.

WELL furnished 11-room lodging house; rooms rented; income $110, cheap, cash. 93 Apple ton st.

9-ROOM lodging house, South End, income doubles rent, fine furniture; exceptional opportunity. BOWDELL, 89 Dartmouth st.

FOR SALE—3 lodging houses, all corner locations, will sell at sacrifice, terms; no brokers. A 577, Boston American.

PROMINENT BOSTON THEATRE for rent, also two summer resort theatres, for sale. WETMORE, 2 Park sq.

FOR SALE—Small manufacturing plant, produces $40 income a week cash. 107 Somerville av., Somerville.

THEATRICAL—Company plays Summer resorts, partner with small amount of money wanted. MR. SELBY, Hotel Hollis, Boston.

LUNCH ROOM—Bargain for quick sale, nearly new, good location. GORDON, 443 Tremont st.

287 SHAWMUT AV., lodging house for sale; 16 rooms and bath, cash or easy terms.

Business Oppotrunities.

WANTED—A PARTNER

IN a piano dept. in a prominent Worcester dept. store, one who understands piano business. Address, stating full particulars, A. A. WALSH, 120 Main st., Worcester.

Women's Suit Store.

ATTRACTIVE new store, Quincy Centre, main street, ready about May 15, splendid location, excellent opening, $40 monthly. Apply to HENRY L. KINCAIDE, Quincy.

PHOTOGRAPH STUDIO

NEW BUILDING, Quincy Centre, best location in city, $50 monthly. Apply to HENRY L. KINCAIDE, Quincy.

BALTIMORE LUNCH.

NEW STORE, Quincy Centre, no competition, excellent opening $60 monthly. Apply HENRY L. KINCAIDE, Quincy.

Piano and Music Store.

NEW STORE, Quincy Centre, main street, ready June 1, no competition, $30 monthly. Apply to HENRY L. KINCAIDE, Quincy.

FOR SALE—Complete outfit for two-chair barber shop; just the thing for seashore or summer resort; cheap for cash. 38 N. Beacon st., Allston.

DRUG STORE for sale, good location and well stocked; suburb of Boston, good terms, part cash and mortgage. For particulars write T 371, Boston American.

GROCERY STORE for sale—Two living rooms furnished, well stocked, low rent, good business, store at No. 2 Concord sq., Boston.

W. NEWTON ST., 125—12-rm. lodging house, high-class, finely furnished, good income; cheap if sold at once.

DELICATESSEN and grocery, nice business for man and wife, $150 a week, all cash counter trade, no brokers. D 558, Boston American.

$350 SECURES half interest in profitable office business, $10 weekly salary assured, besides profits. F 346, Boston American.

FIRST-CLASS 10-room house, finely located, Union park; rooms let; bargain; no brokers. O 171, Boston American.

L. HOUSE, 12 rooms and bath, rent $45, income $100; price $180; rooms all let; clean house; am leaving town. J 46, Boston American.

FOR SALE—Two best paying laundries in Boston, chance of a lifetime. DARTMOUTH REALTY CO., 88 Dartmouth st., Boston.

LODGING HOUSE—$75 down; price $450, rent $35, full roomers, $3 wkly. payments. 600 Tremont st.

SO. RUSSELL ST., 11—Near State House; 13-room lodging house; rooms all filled, cheap for cash. LANDLADY.

$400 BUYS a neighborhood grocery and variety store which takes in $125 week. G 43, Boston American.

THIS BUSINESS is worth looking up, clears $35 to $60 per week net profit, $1,000 required, worth $2,000. G 41, Boston American.

MAN with $300 can make $15 week to start, money secured. C. G. & S. CO., 66 Devonshire st.

14 ROOMS, bath, open plumbing, well furnished, good location, rents $55. Apply 1 Rutland sq.

FOR SALE—Tonic bottling business. O. E. O'CONNELL, 287 Huron av.

RESTAURANT for sale, $2,500, will stand investigation, stay week. 18 Tremont st., rm. 308.

18-ROOM lodging house, first floor pays rent; must sell, leaving city. 604 Massachusetts av.

Wigs and Toupees.

LOMBARD BAMBINA CO.

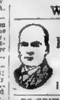

Wigs-Toupees

113 Munroe Street, Lynn

TO GENTLEMEN WHO HAVE LOST THEIR HAIR and have tried everything without success, and people that wear Wigs and Toupees, we invite you to come to our office and we will show you from two to three hundred samples of the highest class work in the world. Our specialty is Wigs and Toupees only. We can make you twelve different style toupees, weighing only ¼ ounce, made of natural human hair of the best quality, cleanest that money can buy, and is prepared specially for us, no Chinese hair being used whatever. Private interview given customers personally. Office open until 9 o'clock Saturday evenings and Sunday by appointment. We invite people from all over New England to call on us. Our reputation is one success. On every order we will allow you discount toward traveling expenses by mentioning the Boston American. Prices $12, $18 and $25. Every customer will be supplied with our famous Toupee Plaster free of charge for one year. LOMBARD BAMBINA CO., 113 Munroe st., Lynn, Mass.

Patents.

INVENTORS
ARE INVITED TO MAKE FREE USE OF OUR PATENT LIBRARY
OPEN DAILY 9 A.M.–5 P.M.
ALLEN & DAGGETT INC.
OLD SOUTH BLDG.–BOSTON

PATENTS
ALL COUNTRIES
30 Years Practice
Phone 3455 Fort Hill ALLEN & DAGGETT—
Old South Bldg. Boston

Dental.

TEETH $1.00 Per Week

Filled and extracted without pain
LOWEST PRICES IN BOSTON

Dr. Mark Romanow

Dentist, 15 School St.

Open 9 A. M. to 8 P. M. 15 years' experience

Detectives.

American National Detective Agency

Old South Bldg., 294 Wash. st., Boston; real detectives are honest; we are real detectives; keen, aggressive, competent and trustworthy, covering all branches of the service, results are our first consideration, money is a secondary matter, the poor and the rich can secure our services. ANDREW LeCLAIR, Gen. Mgr.; tel. Fort Hill 4064.

G. L. OAKES, Detective Agency; family business troubles, 28 School st., tel. Fort Hill 2255; nights and holidays phone Back Bay 2043-M.

DUREN DETECTIVE AGENCY, licensed and bonded, 27 State st., Boston; clean, quick, intelligent service in all branches; legal advice free.

GEORGE G. DREW DETECTIVE AGENCY, room 227 Kimball bldg., 18 Tremont st., Boston.

ALL KINDS of investigations handled, 30 years' exp. BARRETT, 74 Boylston st., r. 6.

Lawyers.

LAWYER COWAN,
10 TREMONT ST., ROOM 33.

CONSULTATION FREE, in person or by mail, in any county or State, by husband or wife, nonsupport, cruel and abusive treatment, desertions, probate bankruptcy or any legal matter, tel. Fort Hill 4874.

Legal and Public Notices.

MY WIFE, Bertha M. Curran, having left my bed and board, I will not be responsible for any bills contracted by her after this date. H. A. CURRAN, 39 Somerset st., Boston, Mass. May 8, 1914.

JUSTICE OF THE PEACE; ALWAYS HOME NOTARY; representing lawyers, detectives and collectors. ALBERT COREY, 44 Cortes st., near Castle sq.; phone Tre. 833-J.

JUS. PEACE, notary, day and evening. YOUNG, 1036 Wash. st., Suite 10, near Dover. Tel. con.

JUS. PEACE and Not. Public, home evenings, 440 Shawmut av., near West Newton st.

Printing.

1,000 BUSINESS CARDS [illegible] cards, $1. PRINTING BARGAIN HOUSE, 857 Washington st., Boston.

1,000 BUSINESS CARDS, $1; 1,000 circulars, $1. S. BRIEF PRESS, 81 Leverett st., Boston.

Used Cars and Accessories.

1912 E. M. F.

5-PASSENGER, 4-door touring car. A 1 condition, 5 good shoes, $350. Phone Brookline 305. 8 Hater st.

BUICK No. 17, light delivery, open body, three new tires, wind shield, prest-o-lite tank, headlights and top newly painted and varnished, for sale cheap. WINTER HILL MOTOR CO., Lowell and Albion sts., Somerville.

PIANOLA, piano player, beautiful condition, nice case, bench and music, cheap. 3 Hancock st.

Used Cars and Accessories.

Bay State Motor Car Co.

USED CAR DEPT. — 100 to Select From — 15 Berkeley St., Boston

TEL. TREMONT 21789 — CORNER OF TREMONT STREET

Take any Tremont Street car, and get off at Berkeley Street. 20 other lines pass the door. Ask any car conductor or police officer; they will direct you.

100 TOURING cars, Roadsters, Runabouts and Light Trucks at prices that defy competition. Quick sales and small profits make us the premier Used Car Dealers in New England. For this sale we have shattered prices to skies in order to acquaint you with this house, and our motto, "FAIR AND HONEST TO ALL," will make you a friend and customer always. Over $200,000 in Automobiles, all makes, latest models, for your inspection now in our show rooms. All cars demonstrated fully, delivered and fully guaranteed. Come in and look, whether you buy or not. A few especially attractive buys listed below at unequaled prices for quick sale. 30 days' trial allowed on all cars, cash or time payments.

1913 Pope-Hartford, 6-Cyl., 7-Pass.,
GRAY & DAVIS STARTING & LIGHTING
[illegible] like new, cheap for cash. BAY STATE MOTOR CAR CO.

$585—1912 Maxwell Special—$585
5-PASS., just overhauled and painted, perfect mechanical condition, full equipment, fully guaranteed. BAY STATE MOTOR CAR CO.

$585—1912 Rambler Cross-Country, $585
5-PASS., [illegible], just overhauled, repainted, absolutely like new, full equipment, fully guaranteed. BAY STATE MOTOR CAR CO.

$900—1913 HUDSON, 4-CYL.—$900
5-PASS., touring, absolutely like new, had very little mileage, fully equipped, tires like new and one extra, fully guaranteed. BAY STATE MOTOR CAR CO.

$715—1913 BUICK, 5-PASS.—$715
BEEN run less than 2,500 miles, tires and paint like new, motor and transmission perfect, every [illegible] equipment. BAY STATE MOTOR CAR CO.

$935—6-CYL. CHALMERS 1912 7-PASSENGER
HAS all new tires, has just been overhauled and newly painted, looks just like new, grand chance for family or renting man, worth easily [illegible] must be sold at once. BAY STATE MOTOR CAR CO.

$435—1912 KRIT, 4-PASS.—$435
JUST overhauled, tires and paint good as new and extra wheel and shoes, easy riding, economical to drive, fully equipped, fully guaranteed. BAY STATE MOTOR CAR CO.

$385—1912 MOON ROADSTER—$385
JUST painted and overhauled, good tires and full equipment, big bargain for somebody as car has had very little mileage; fully guaranteed. BAY STATE MOTOR CAR CO.

$550 1911 Cadillac, $550, 5-Pass. Touring
JUST overhauled and painted, tires like new, fully equipped, Gabriel horn, Presto, etc., absolutely guaranteed. BAY STATE MOTOR CAR CO.

$385, 1911 Overland Roadster, $385
JUST overhauled, nice, small, easy riding roadster, small tires, all new, and full equipment, fully guaranteed. BAY STATE MOTOR CAR CO.

Sportman Atlas Racy Type Roadster $285
Can Go 60 Miles an Hour.
JUST overhauled and painted, batteries, gray [illegible] looking, very speedy and powerful, full equipment, and fully guaranteed, $285. BAY STATE MOTOR CAR CO.

$235—JACKSON TRUCK—$235
1-TON TRUCK, open express body, just painted and overhauled, fully equipped and fully guaranteed. BAY STATE MOTOR CAR CO.

$115 BUYS BUICK TRUCK
1,000-LB. BUICK truck, good shape, full equipment, just overhauled; car runs beautifully. BAY STATE MOTOR CAR CO.

$135 BUYS 5-PASS. BUICK—$135
OVERHAULED; paint and tires like new, fully equipped, lights, tools, pump, jack, etc. BAY STATE MOTOR CAR CO.

1908 7-PASS. PACKARD $565
JUST OVERHAULED and painted, tires new, fully equipped, powerful motor, runs quiet and smooth; car is in perfect shape mechanically and has full equipment, including top, lights, windshield, horn, slip cover, tools, jack, pump, etc., fully guaranteed; trial allowed. BAY STATE MOTOR CAR CO., 15 Berkeley st., Boston.

TWO 1910 POPE-HARTFORDS
$350, $450—7-PASSENGER
GREAT CHANCE for renting man; these cars are all in perfect condition and fully equipped with top, windshield, slip cover, extra shoe, tools, pump, jack, etc., these cars are ready to run at [illegible] hour, good hill climber, fully guaranteed and demonstrated. BAY STATE MOTOR CAR CO., 15 Berkeley st., Boston.

4 MAXWELL RUNABOUTS
$115 TO $250
THESE cars are fully equipped and have been overhauled and painted; tires good and each car fully guaranteed and trial allowed. BAY STATE MOTOR CAR CO., 15 Berkeley st., Boston.

1912 COUNTRY CLUB RAMBLER
WILL SELL FOR $685
COST $2,500
THIS car is like new, has every equipment, electric lights, extra wheel, fine family, 5-passenger. BAY STATE MOTOR CAR CO., 15 Berkeley st.

George Grow Automobile Co.
321-323 Columbus Av., Boston
Tel. 1072-1073 Tremont. Near Cor. Dartmouth st.

LARGEST HOUSE OF ITS KIND IN THE WORLD.

There is absolutely no reason for your not getting just what you want in a touring car or runabout, if you will call and see our large stock of late model slightly used popular cars. Almost any make you desire can be found in our stock of over 175 cars, and every one exactly as represented. You can purchase any car for "HALF DOWN AND BALANCE MONTHLY IF DESIRED," and pay nothing extra. You deal direct with us and have the benefit of buying this way without extra charge. Our years and experience enable us to determine the solution of automobiles and in this way we [illegible] the best. This experience and our reputation earned by "Fair Dealing" is your protection. Don't fail to call this week for real bargains.

1913 NATIONAL RACER $1400.
GRAY & DAVIS electric starter and lights, and car is mechanically perfect, very speedy and powerful; thoroughly demonstrated and guaranteed to intending purchaser. GEORGE GROW.

1913 FORD TOURING $375.
FIVE TO SELECT FROM.
EVERY ONE like new and fully equipped; paint, upholstery, shoes, etc., in finest condition; call at once for first choice; every one guaranteed. GEORGE GROW.

1910 PEERLESS, 7-PASS., $475.
BEEN IN STORAGE 2 years and is in excellent mechanical condition, a perfect family touring car or make fine renting car; every extra. GEORGE GROW.

1913 FORD RUNABOUT $335.
THREE TO SELECT FROM.
ALL in finest possible condition and fully equipped, paint, shoes, etc., excellent; call at once for first choice of these popular runabouts. GEORGE GROW.

1912 Jackson Runabout $350.
IN fine condition and fully equipped, been repainted and has excellent shoes all round, fine light runabout, inexpensive to operate. GEORGE GROW.

1911 Winton Touring, 5-Pass., $750
THREE TO SELECT FROM.
ALL in fine mechanical condition and some of them have only been run 5,000 miles, consigned by one concern and must sacrifice for cash, all guaranteed. GEORGE GROW.

1912 MARION RACER $575.
BEAR-CAT model and in finest condition throughout; speedy, powerful, quiet and very easy riding; call for demonstration, climb any hill. GEORGE GROW.

1912 HUDSON ROADSTER $600
IN fine condition and fully equipped, model 33, and looks and runs like new; an exceptional trade that you should not miss. Call at once, guaranteed. GEORGE GROW.

1908 Packard "30" Touring $525.
OVERHAULED and repainted and runs like a new car; has every extra and all fine shoes, excellent car for family touring or renting purposes, call at once. GEORGE GROW.

1910 CADILLAC TOURING $300
LOOKS and runs like new and every tire and tube like new; an exceptional car at once for [illegible] be seen to be appreciated; call at once for thorough demonstration. GEORGE GROW.

100—OTHER MAKES—100
RUNABOUTS, touring cars, etc., all in good running order, at prices from $40 to $1,000; in almost any make you can think of; we are bound to find what you want if you will call. GEORGE GROW.

$265—LITTLE MODEL 10
BUICK 1910, has always been used private, owner bought larger car; it seats 4, has detachable tonneau, has all equipments, motor, tires and paint perfect, small tires, 30 miles on gallon; will outwear new Ford; come and see it. 140 Worcester st.

$235—OVERLAND ROADSTER
RACY type, has tank on back; this car has always had good care and is in A1 condition, has every equipment and ready to run; first in [illegible] this is a very inexpensive car to run, 4 years new tires 32x3½, has 4 cyl. and magneto, come and ride. 140 Worcester st.

$325—E. M. F. Fore Door, 5-Pass
USED only 2 seasons, looks and runs like new; this dandy little [illegible] family car has 4 cyl., magneto, top, windshield and many extras; has 32x3½ tires like new, Presto, pump, jack and tools, owner bought a large 7 pass. car, reason for selling, come and run it home and have lots of pleasure for little money. 140 Worcester st., tel. Tremont 21440.

BOYD MOTOR CO.
148 BERKELEY ST.

WE have a number of 1913 Twins from $125, $175 on terms of $50 down and $5 per week, also 1911 and 1912 machines from $50-$75, terms $25 down, $3 per week; every machine guaranteed and a 2 weeks free trial allowed; call or write; open evenings.

50 FORD BODIES

1914 TOURING CAR, 1914 delivery body from $20 to $90. Call FORD PLACE, 41 Stanhope st., Boston.

WE HAVE a runabout, just overhauled, has good tires, top, trunk, 5 lamps with Prest-o-lite tank, speedometer and electric whistle; this is a great bargain at $150; would take motorcycle in trade or allow easy terms; demonstrate anywhere. BOYD MOTOR CO., 148 Berkeley st.

FOR SALE—Used Pullman half-ton truck, new body, new rear tires, just overhauled; will demonstrate; cheap for cash. Call at 475 Atlantic av.; tel. Fort Hill 3030.

USED CAR BARGAINS

Oakland, Model 42, touring car, Delco equipment, price $850
Oakland, Model 35, touring, electric starter $750
Oakland, Model 40, touring $650
Buick, Model "17", foredoor, excellent condition $350

You can't afford to miss a chance like this.

OAKLAND MOTOR CO.,
100 Massachusetts Avenue, Boston
PHONE 5000 BACK BAY.

SPECIAL SALE

Of new and re-built Knox cars at reduced prices until May 15th. Comprise limited stock of pleasure and truck models which must be moved immediately to make room for new product.

AN UNUSUAL OPPORTUNITY.
COME IN AND SEE THEM.

KNOX AUTOMOBILE BRANCH,
885 Boylston St. Tel. 1278 Back Bay.

AUTO BARGAINS AT
41 COLUMBUS AV., BOSTON.
3 7-PASS. CARS, GOOD SHAPE.
1911 HUDSON ROADSTER.
1 MAXWELL.
1911 CHALMERS 7-PASS., LIKE NEW.
1 FORD TOURING CAR.
1 1914 NEW LIGHT CAR, PRICE LOW.
Besides the above we have twenty other good bargains. Can be seen and demonstrated by calling at

S. & D. AUTO EXCHANGE
41 COLUMBUS AV.

GARAGES $30 & UP

For Motorcycles, Cycle Cars, Touring Cars, Trucks.
110 Tremont St.
31 Studio Bldg.

BELMONT-STEWART IRON WORKS.

4-CYL. MOTOR $35.

IN fine condition, will make fine boat motor. BARRETT, 148 Berkeley st.

BUICK PARTS

MODEL F Buick parts for 2-cyl. cars, prices low, parts for other cars. BARRETT, 148 Berkeley st.

$100 Buys 1,000-lb. Truck

PERFECT running order, will do the work of four horses. 72 West Dedham st., Boston, seen Sunday.

Slightly Used Tires

FOR SALE at rock bottom prices. CALL EASTERN TIRE AND RUBBER CO., 32 Chardon st., Boston, tel. Haymarket 4184-M.

40-H. P. Haynes touring car in perfect condition, newly painted; tires in excellent condition; car cost $2,850; will sell for $425; 30-h. p. roadster, new non-skid tires all round, newly painted, in perfect order, price $325; ¾-ton truck, with new tires all round, guaranteed in perfect condition, $290; model T Ford touring car, 1913, two new tires, $305. STONEHAM GARAGE, Main and Hancock sts., Stoneham, Mass.; take Stoneham sq. car at Sullivan sq.; car goes by garage.

FOR SALE—1910 Overland T. C. in good condition, nothing worn out or broken, looks good, runs good, is good, worth $350; quick, reason given customer for selling at $275. D. W. SMITH, 261 Crescent st., Waltham, Mass.; phone Waltham 1147-M.

INDIAN 7 h.p. Twin, just overhauled, footboards and all improvements, been used about 6 months, $140, this is a genuine bargain; would make terms; write and I will ride the machine for demonstration anywhere. R. C. DESHON, 43 Irving Way, Nahant.

1,500 ROLLS 65-note music, 10c, 15c; beautiful selections, some 88; cheap. 3 Hancock st.

FOR SALE—Chalmers 30, Model 1912, run but 6000 miles, excellent condition, just overhauled, [illegible] $650, bring mechanic; demonstration, telephone. F. E. WARNER, 209 Essex st., Salem.

5-PASSENGER touring car, looks and is good as new, in perfect order; will sell at $600, see it and have a demonstration. Apply to MR. [illegible] 40 Geneva av., near Grove Hall, Dorchester, Mass.

WANTED—Reliable man to sell best $1,000 auto on the market; Mass. State territory, state your terms and all particulars of past experience. G 30, Boston American.

MAXWELL run-bout, fine condition, best offer over $[illegible] takes it, Sunday or weekdays after 6 p. m. 40 Emerson st., Medford, phone [illegible]

HUNTINGTON upright piano, late style, fine condition, for sale cheap. 3 Hancock st.

FOR HIRE—7-pass. Packards, $15 day, $10 half-day. Tel. 1054-M Somerville.

Bicycles and Motorcycles.

Harley-Davidson Motorcycles

"Better than the Best of the Rest."

NEW ENGLAND BRANCH,
74 Huntington Avenue, Boston, Mass.

Pope MOTOR CYCLES

4 MODELS, $150, $215, $250, $285, cash, terms or used motorcycles taken in trade, open evenings. NEW ENGLAND MOTORCYCLE CO., 178 Columbus av., Boston.

A LARGE STOCK of motorcycle and bicycle sundries, tires of different makes at reduced prices, bicycle and motorcycle repairing, etc., a specialty. NEW ENGLAND MOTORCYCLE CO., 178 Columbus av., Boston.

MOTORCYCLES & BICYCLES SUPPLIES

Agents for Reading Standard and Merkel Motorcycles.
The largest and most complete stock of motorcycle and bicycle supplies in the East. Over 20 different makes of bicycles. Over 75 kinds of tires, both 1st and 2nds.
DEALERS write on your own letterhead for our motorcycle and bicycle supply catalog.

HUB CYCLE CO.,
14 Portland Street, Boston

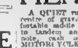

Everybody Knows PIERCE WHEELS ARE BEST

$45.00 BICYCLES NOW SOLD FOR $30

12 Consecutive championships won by KRAMER on the PIERCE. Wherever you go insist on the Pierce. Cash or Credit. WILSON BROS., Scollay sq. Open evenings.

$50 Down and $4 a Week Buys a PIERCE MOTORCYCLE

POWER, SPEED, ECONOMY.
Known everywhere as a mountain climber. Pierce trademark guarantees quality.
WILSON BROS., Scollay Sq. Open Evgs.

RACYCLES.

I CAN SHOW you why the Racycle is the easiest running and best bicycle made. I have a complete line. $35 to $60. BRUMMITT.

I AM ACCESSIBLE to my patrons, therefore it is necessary that I sell a [illegible] for $2.[illegible] that will give mutual satisfaction. [illegible] Fisk second tires, $2. BRUMMITT, [illegible] and Gould Row, Roxbury, Mass., open evenings, tel. 2377-M Rox.

EXCELSIOR AUTOCYCLE

"ALWAYS MAKES GOOD."
SEVEN MODELS to choose from, prices from $190 to $260, terms or cash, large stock of all models, immediate delivery. Write or phone for demonstrator. HUB MOTORCYCLE CO., 258 Columbus av., phone Tremont 844.

HENDERSON

A QUIET running, four-cylinder motor, lowest centre of gravity, longest wheelbase, most comfortable saddle position and greatest adaptability to tandem and side car, are distinctions of note, cash or terms, agents wanted. HUB MOTORCYCLE CO., 258 Columbus av., phone Tremont 844.

TWO-SPEED YALE

MOTORCYCLES and supplies; open evenings. PURITAN MOTOR SUPPLY CO., 113 Massachusetts av.

1913 INDIAN TWIN, completely equipped, bought last August, actually used less than 900 miles, kept like a piano, looks like brand new, perfect in every particular, a bargain. Address F 544, Boston American.

USED motorcycles of all makes, prices ranging from $30 to $200; have our salesman explain our thirty-day trial proposition; every machine guaranteed as represented. HUB MOTORCYCLE CO., 258 Columbus av., phone Tremont 844.

$60 WILL buy an Indian with Bosch magneto, presto light and tank, good running order. HARRY KATZ, 73 River st., Cambridge; tel. Cambridge 2244.

WILL PAY cash for good second-hand motorcycle, Indian preferred, answer by letter only. H. T. LIVERMORE, 135 East Cottage st., Dorchester, Mass.

INDIAN TWIN, 7 h.p., electric light and generator, speedometer, F. N. tandem, looks like new, perfect order, guaranteed speed 60 miles, cheap for quick sale. R. C. JONES, 12 Irving st., Newton Centre.

BARGAIN 1913 Excelsior Twin, fully equipped, this machine was only ridden part of last season, cash or terms. E. F. LEONARD, 792 Tremont st.

1913 H. D. twin; full equipment, presto-lite and luggage carrier, would sell on terms to reliable party. T. A. CROCKER, 10 Sagamore st., Dorchester.

WE HAVE several good bargains, second hand motorcycles. Call and see them. NEW ENGLAND MOTORCYCLE CO., 178 Columbus av., Boston.

1912 EXCELSIOR twin, in good condition, not ridden 5,000 miles, to be sold cheap, $65. A. I. NASH, 67 Larch rd., Cambridge.

$85—HARLEY DAVIDSON, fully equipped, 3 engines, excellent condition. Call any time, 285 Centre st., Newton Corner.

$85—METROPOLITAN Red Indian, fully equipped. Call at any time, 285 Summer st., Newton Corner.

1914 HARLEY-DAVIDSON, 2-speed, 8-h.p. twin, purchased less than week ago, perfect condition, liberal sacrifice. E 340, Boston American.

1913 HARLEY DAVIDSON, 8-h. p. twin; ridden but one week; fully equipped; cash only. BASEMENT, 195 West Newton st., Boston.

MOTORCYCLE in perfect running condition, $55. J. GAUDET, 106 Reed st., North Cambridge, Mass.

LARGE STOCK of second-hand bicycles, $5 up, tires, $1.50 up, repairing a specialty. 130 Dover st., near L station.

HARLEY DAVIDSON motorcycle twin 1913 in best condition, $145. E. W. PUTNAM, 9 Lynn st., Peabody, Mass.

5-H.P. INDIAN TWIN, just overhauled and in excellent condition, $75. F 545, Boston American.

MARSH single, $15 takes it. Address P. O. Box 1126, Boston, Mass.

FAST INDIAN twin, good as new, for sale. NORTH END CYCLE CO., 9 Cooper st., Boston.

Yachts, Boats and Engines.

FOR SALE—$250 BUYS IT
25-FT., 11 h. p. Ferro eng., runabout motor boat, equipped, new last year, going west, sell ½ cost. Tel. Dor. 3178-W, or V 185, Boston American.

4-CYLINDER motors, $33 up, 5 h.p. motor, with Oswald system, like new, $40; also number of small motors from $10 up. BOYD MOTOR CO., 148 Berkeley st.

$65 TAKES 14-ft. power tender; strong, good looking, varnish finish, excellent engine; going abroad; a bargain. Inquire immediately, tel. Back Bay 3352-W.

COPPER and galvanized iron boat tanks made to order, reasonable prices. C. J. COX, 8 Friend st., Boston, phone Richmond 1878-M.

FOR SALE—New 5-h.p. Lathrop engine, best equipment. Apply R. K., 7 Wesley st., South Boston.

FOR SALE—Twenty-foot motor boat, first class condition. H. F. VAUGHAN, 100 Sterling st., Rox.

TENDER, power motor, sailboats, all descriptions, for sale and listed. CAPT. KIMBALL YACHT AGENCY, 10 State st.

FOR SALE—C. B. sloop, 18 ft. w. [illegible] Seen at W. J. REID'S, Harbor View, E. Boston.

Desks, Showcases, Etc.

SHOWCASES, counters, wall cases and store fixtures, best and cheapest. EASTERN SHOW CASE CO., 144 Friend st.

Refrigerators.

GROCERS, market; all kinds, factory prices, save money. WHITMAN CO., Sullivan sq.

Machinery and Tools.

DYNAMOS AND MOTORS
BOUGHT, SOLD, RENTED AND REPAIRED.
Laidlaw-Reid Elec. Co.,
9 Thatcher st., Boston.

FOR SALE—100 h. p. gas engine and all shafting, [illegible] pulleys of a woodworking establishment. R. J. CAMPBELL, 90 Freeport st., Dorchester. Tel. 1120 Dor.

PULLEYS, belting, hangers, pillow blocks, shafting, rubber belting, anvils, vises, forges, circular saws, small tools, at lowest prices. JOSEPH BEAL & CO., 453 Atlantic av.

FOR SALE—At a bargain, Remington ice machine, 3½ to 4 tons capacity, with condensing coils, etc. J 51, Boston American.

FOR SALE—Wireless outfit, key, electro-tuner, lead receiver, etc. G 42, Boston American.

Clothing.

FIRE SALE OF MEN'S CLOTHING

INSURANCE LOSS YOUR GAIN.
Sale Starts Today For Ten Days

$20,000 stock bought of the D. and G. Clothing Mfg. Co., of Phil. Slightly damaged by water. To be sold at less than cost.

ONE LOT SUITS 89c

Men's and youths' $18 suits	$2.00
Men's and youths' $22 suits	$3.50
Men's and youths' $25 suits	$5.50
Men's and youths' $35 suits	$6.50
Men's $4 pants	.39c
Boys $4 suits	.59c
Men's and ladies' $[illegible] raincoats	10c
Raincoats $6	69c
Men's Goodyear welt $6 shoes	$1.39 up
Men's and boys' shoes $4	69c
Men's derby and soft hats, $4	49c
1 lot of straw hats, $2	10c

$6 trunks $1.25 up, $4 dress suit cases and travelling bags 49c up. Gents' furnishings at half price.

BRING THIS ADV. WORTH $1.
LOOK FOR THE NAME
WOLF, COHEN & CO.
2071½ WASHINGTON ST., ROX.
2 minutes walk from Dudley st. L station, cor. Sterling st. Open 8 till 10 p. m. Sat. till 12 p. m.

FIRE SALE
STARTS TODAY FOR 30 DAYS
OUTLET CLOTHING CO.

Insurance Loss Your Gain.
$15,000 stock bought out from I. S. Clothing Co. of men's, boys' clothing, slightly damaged by smoke and water, to be sold less than manufacturers' prices.

Sample Suits 95c

Men's and youths' $12 suits	$2.50
Men's and youths' $18 suits	3.49
Men's and youths' $22 suits	5.98
Men's and youths' $30 suits	1.00
Men's $3 pants	.40
Boys' $3 suits	.79
Men's $5 raincoats	.75
Men's $3.50 shoes	.95
Men's $[illegible]	1.49
Boys' $2 shoes	.89
Men's $3 Derby and soft hats	.55

$5 trunks, $1.49 up; $3 dress suit cases and travelling bags, 89c up. All kinds gents' furnishings.

OUTLET CLOTHING CO.
1843 WASHINGTON ST.
1 minute walk from Northampton st. L Station. Open 8 a. m. till 10 p. m. Sat. till 12 p. m.

MARKS & CHESTER

New England's Greatest Store for Genuine Bargains in Clothing.

39 YEARS OF HONEST DEALINGS

Be up to date for what little money you can spare; largest variety in New England of uncalled-for slightly worn and misfit students' clothing.

Made by Leading Tailors

3,000 Suits and Overcoats from $2; 2,000 Coats and Pants from 75c. Highest Grade Dress Suits for sale and to let. Look for the name.

MARKS & CHESTER
105 Dudley St., Corner Dudley Sq.
NEAR DUDLEY ST. STA. OPEN EVENINGS TILL 9. SATURDAYS TILL 11.

See Linsky & Cohen
For Students' Second-Hand
AND MISFIT CLOTHING

5,000 Suits and Overcoats from $1.50 up; 3,000 Coats and Pants from 75c up. Look for the name and number, 1,286 Washington st., 1 minute from Dover L station. Open evenings till 9. Saturday 11 p. m. Gentlemen's clothing bought. Tel. Tremont 1284-M.

SEE MAX KEEZER
1,236 MASS. AV., CAMBRIDGE, MASS.
FOR Harvard students' second-hand and misfit clothing, open evenings, Sat. until 10 p. m.

KEEZER
360 COLUMBUS AV., near Dartmouth st., the one and only store in Boston that has for sale Harvard students' misfit clothing; also full dress, Tuxedo and Prince Albert for sale or to let; 8 a. m. to 9 p. m., Saturday to 10; tel. Tremont 916.

SLIGHTLY used stage and evening dresses, $3 up. Spring suits and Summer dresses, also opera coats, $3 up, for sale to let, waists and skirts of all kinds. DE GROOT, 347 Tremont st.

A NEW LOT of slightly worn Spring suits and party dresses, $4 up. COMEAU, 2 Holden pl., Dorchester, phone Dor. 5237-W.

Typewriters.

TYPEWRITERS RENTED

FOUR MONTHS for $5 and upward, factory rebuilt typewriters of all makes from $13 to $75 each. AMERICAN WRITING MACHINE CO., Inc., 38 Bromfield st.; tel. 166 Main.

AT SHANNON'S Typewriters, $5 and $10 down, balance monthly payments. J. J. SHANNON & CO., 300 Washington st. (one flight). Estab. 1891.

FRANKLIN—Cost $75, first $12 takes it, just cleaned, all worn parts replaced, parcel post $12.50. American $20, new. Y 115, Boston American.

$5 FOR 4 MONTHS rents a good typewriter; rental allowance on price, free [illegible]. J. PEABODY, 280 Devonshire st., near Summer.

REBUILT typewriters, $15 up, $5 cash, balance monthly, rentals $1.50 up, repairs. THE OFFICE APPLIANCE CO., 15 State st.

Hatters.

LADIES' AND MEN'S PANAMA HATS bleached, blocked with new trimmings. KINGSTON PANAMA HAT CO., 36 Kneeland st., Boston, tel. Oxford 2822-M.

LADIES' and gentlemen's Panama hats, all kinds of hats made over latest style. KELLY'S, 22 Province st., off School st., street floor.

THE BOSTON AMERICAN

Published Daily and Sunday at 80 and 82 Summer Street, Boston, Mass.

BRANCH ADVERTISING OFFICES. DISPLAY AND CLASSIFIED ADVERTISING FOR THIS PAPER RECEIVED AT 264 WASHINGTON ST., BOSTON, 1789 BROADWAY, AT 58TH ST., NEW YORK CITY, OR 504 HEARST BLDG., CHICAGO.

NEW ENGLAND NEWSPAPER PUBLISHING CO.

Entered as second class matter, June 4, 1907, at the postoffice at Boston, Mass. Entered as second class matter at the Postoffice Department, Canada.

Prices: Daily One Cent; Sunday, Five Cents. Terms: Postage included for the United States (outside of Boston), Canada and Mexico.

Daily only:	
One year	$3.00
Six months	1.50
One month	.25
Sunday only:	
One year	$2.50
Six months	1.25
Daily and Sunday:	
One year	$5.00
Six months	2.75
One month	.50

On foreign subscriptions add postage at rate of [illegible] cents per week for daily and [illegible] cents per copy Sunday.

Male Help Wanted.

FLOOR MEN
GOOD SALARIES. PERMANENT POSITIONS
THE OUTLET CO., Providence.
Apply William Levy, 81 Bedford St., Boston, Monday, May 11th, between 11 A. M. and 3 P. M.

SIX FIRST-CLASS SHIP JOINERS; NONE OTHERS NEED APPLY. FORE RIVER SHIPBUILDING CORPORATION, QUINCY, MASS.

AUTO SCHOOL
Would You Like to Drive an Auto?
[illegible] is the most practical school in New England [illegible] and reliable, we teach you so you can operate any and all makes of cars and [illegible]. BONNEY & GREGG, 22 [illegible] st., Boston, Mass.

Chauffeur's License Guaranteed, $25
BEST PACKARD CARS USED
FREE [illegible] for highway road test and [illegible] $5 [illegible] M. B. HALL, 1.5 Pleasant st., Boston.

WANTED
For small country cotton mill, three good-sized families for spinning and weave room help; state [illegible] workers. Address T [illegible], Boston American.

25 BOYS AND GIRLS
WANTED to work outside of school hours; send 10 cents for sample; call BENNETT SPECIALTY CO., [illegible] Wash. st., Rox., Room 5.

ADD TO YOUR INCOME writing for newspapers and magazines; many earn $50 to $150 monthly; pleasant spare time work; no canvassing; send for particulars. EASTERN PUBLISHING COMPANY, Dept. 100, Washington, D. C.

A MONEY [illegible] profit sharing mail order business [illegible] furnish printed matter, goods to fill orders [illegible]. Particulars [illegible] HAZEN A. HORTEN, [illegible] Mich.

AN energetic [illegible] may earn $100 monthly corresponding for newspapers; no canvassing; send for particulars. PRESS SYNDICATE, 867 Lockport, N. Y.

ACTIVE person may earn pleasant independent living writing for newspapers. Particulars NEWS PRESS BUREAU, 73 News Bldg., Monroe, N. Y.

BOSTON railway clerk examinations coming; commence $75 month, advance $100 year through [illegible] $150 month [illegible]. FRANKLIN INSTITUTE, Dept. [illegible], Rochester, N. Y.

BIG MONEY [illegible] for mail order [illegible] $250 per month [illegible] MIGGS SUPPLY CO., Dept. 7, Leaksville, N. C.

BOY Wanted for farm work [illegible] weight, etc. [illegible] EDGAR T. WYNE, Kennebunk, Me.

CARPENTERS [illegible] wanted. Apply at [illegible].

CHAUFFEUR [illegible] wanted to drive car; best of references. Apply MR. WALLACE, General Vehicle Co., Shoe & Leather Bldg., Cambridge.

CHAUFFEUR Wanted with modern car to teach class. [illegible] Boston.

COLLECTOR—Wanted a thoroughly experienced and competent collector for city work; to the right man, furnishing satisfactory references, good wages will be paid and steady employment [illegible] Mr. Walls, JOYCE BROS. & CO., 782 Washington st.

CUTTER Wanted an experienced head cutter [illegible] understand cord markers. UNITED DRESS MFG. CO., 133 Summer st.

DECORATE mirrors, saloons, ice cream parlors, etc.; experience absolutely unnecessary, $5 to $10 daily, new patented process, big demand, fireproof, big money easy now, fly-time, send immediately for free outfit particulars. FROSTINE COMPANY, 6408 Parnell, Chicago.

DETECTIVES—Be a detective; earn $150 to $300 month; travel all over the world. Write SUPT. LUDWIG, 617 Westover bldg., Kansas City, Mo.

DETECTIVE To learn [illegible] BARRETT'S DETECTIVE SCHOOL, 74 Boylston st., [illegible].

ENGINEERS AND FIREMEN instructed for licenses according to the State law, the recognized [illegible] STATE STEAM ENGINEERING SCHOOL, 97 Haverhill st. [illegible].

ENGINEERS, FIREMEN. A higher license [illegible] HAWLEY ENGINEERING SCHOOL, 111 Huntington av.

EARN big money writing for magazines and newspapers [illegible] pleasant work, send for particulars at once. INTERNATIONAL LITERARY BUREAU, 607 H Marquette bldg., Chicago.

FOR TEXTILE MILLS—Superintendent for cotton piece goods, bleachery fixer for woolen card room, roll coverer and belt man for worsted mill, loom knitter, also machine fixers, for hosiery, designer for woolen dress goods; foreman [illegible] understands [illegible] carding [illegible] fixer for narrow tape [illegible] $16, loom fixers [illegible] for large [illegible] loom fixer on linen goods, efficient worker for cotton mill, cotton comber man, Crompton loom fixer, woolen weaver and designer on jersey for Southern mill, overseer twisting and winding, coarse cotton yarns, second hand cotton ring spinning $16.50, overseer dressing in worsted mill $18, [illegible] folder for print works and bleachery; repair man for woolen mill who has engineer's license, superintendent for underwear mill; slasher tender; second hand cotton carding; fixer for cotton card room, second hand for cotton [illegible] Jacquard card cutter, overseer [illegible]. CHARLES J. RAYMOND, 204 Washington st., Boston.

FOREIGN MONEY EXCHANGE; mutilated [illegible] bought, sold, coin book 25c. [illegible] Washington st.

GENTLEMAN wanted for light, artistic work which may be done at home, apply by letter only. KALOS MFG. CO., 8 Hamilton pl.

GOVERNMENT POSITIONS. Thousands of appointments to be made, booklet 215 telling what and where they are, what they pay, with examination questions, etc., sent free. Write today to NAT'L COR. INSTITUTE, Wash., D. C.

GOVERNMENT [illegible] railway mail and other branches are good; prepare for [illegible] U. S. civil service [illegible] free, write today PATTERSON CIVIL SERVICE SCHOOL, Rochester, N. Y.

GOVERNMENT EXAMINATIONS. Thorough instruction $5, returned if not appointed; particulars free. AMERICAN CIVIL SERVICE SCHOOL, Washington, D. C.

GOVERNMENT POSITIONS are easy to get; my free booklet Y 104, tells how; write today, now. EARL HOPKINS, Washington, D. C.

GO WEST [illegible] while rates are low, write or [illegible] COLPITTS, 333 Washington st.

HAYES BARBER and automobile schools, 818 Washington st., Boston; wages, room, board, tools furnished by some courses; call or write.

HONEST MAN wanted in each town for special advertising work; $15 a week to start, [illegible] McLEAN, BLACK & CO., 15 Beverly st., Boston, Mass.

I MADE $50,000 in five years with a small mail order business; began with $5; send for free booklet; tells how. HEACOCK, Lockport, N. Y.

INCREASE your income by writing show cards; we teach you free, costs only small sum for [illegible] for particulars. EMPIRE INSTITUTE OF LETTERING, 30 Liberty st., [illegible].

INVENTORS. Wanted ideas; inventors write for list of inventions wanted and prizes offered [illegible] also how to get your patent, [illegible] any address. RANDOLPH & CO., Patent Attys., Washington, D. C.

IRONER [illegible] wanted. CHAS. [illegible] STEAM LAUNDRY CO., 12 [illegible] Wharf, next to Rowes Wharf.

MEN AND WOMEN. Wanted, to fill hundreds government life jobs, $65 to $150 month; sample examination questions and list of positions available, [illegible] write immediately FRANKLIN INSTITUTE, Dept. 161M, Rochester, N. Y.

MILEAGE BOOKS save money; bought and sold. COLPITTS, 333 Washington st. and 146 Canal st.

MOVING PICTURE [illegible] taught; satisfaction guaranteed. EASTERN M. P. AGENCY, 18 Boylston st., room 6.

NEW YORK $2.40. Montreal $8, Washington $7.75, Chicago $[illegible] COLPITTS, 333 Washington st. and 146 Canal st.

OLD ESTABLISHED house, with staple line, needs traveler for New England; must be experienced and aggressive, and worth $5,000, or more yearly; weekly advances against prospective commissions. D. W. BARROWS, Detroit, Mich.

PAINTERS Wanted; all members of Locals No. 11, 402, 700, 258 and 391, District Council No. 41, are requested to attend special meeting to vote on amendments, May 12, between 8 and 9 p. m., in Dexter Hall, 987 Washington st.; bring due books. Per order MELVIN McINNIS, President.

Male Help Wanted.

THE SAME OLD STORY
Every policyholder satisfied with the old State Mutual Life Assurance Company of Worcester, Mass. Agents may talk, but PROOF is what counts. Compare our Contracts and see why Massachusetts Insurance leads with the best laws that govern Life Insurance. If you are changing your business or think of taking hold of Life Insurance, I can give you the best Contract and your future will be assured. I can use three good men that are live wires. Call or write GEORGE A. BARKER, Associate General Agent, 50 Congress st., Boston, Mass., room 301A, with E. S. BARKER, General Agent.

Columbia Auto School,
83 CHURCH ST.
SAVE YOU MONEY BY SEEING US FIRST. SPECIAL RATES.
SINGLE ROAD LESSONS, [illegible]; SEVEN ROAD LESSONS FOR $5; UNLIMITED REPAIR COURSE.

MEN WANTED
To learn automobile driving and repairing. GUARANTEED LICENSE COURSE. UNLIMITED SHOP COURSE. BEST EQUIPPED SCHOOL IN NEW ENGLAND.
Williams, 85 Chestnut st.

Auto Driving Lessons.
MEN WANTED—Full course (including car for highway test) for $20; single lesson $1. MR. REID, 37 Winchester st., near Church st., [illegible].

BOSTON AUTO SCHOOL.
LATEST cars, actual repair work, license sure, honest and reliable, send stamp for catalogue. BONNEY & GREGG, [illegible] Columbus av.

UPHOLSTERER
WANTED. Come ready for work. R. J. WILLIS, [illegible] Washington st., Dorchester.

TEN BRIDGE CARPENTERS
WANTED at once. Apply CABLE EXCAVATOR CO., Greenbush, Mass.

TOOL MAKER
FOR punch and die work, near Boston, good wages. CHARLES J. RAYMOND, 204 Washington st., Boston.

PASSAGE TICKETS to England, Ireland, and drafts at lowest rates. 333 Washington st.

PHOTO PLAYS authors attention—We sell your plays or ideas on commission; this not a school; particulars free. AUTHORS' CO-OPERATIVE ASSN., Baltimore, Md.

PORTER—Wanted, young colored man between the ages of 21 and 25 to do porter work in a buffet [illegible] call between 6 and 9 p. m. [illegible] references. 180 Columbia rd., Dorchester.

RAILWAY POSTAL CLERKS—Wanted, $75 month, life job, write immediately for full particulars. FRANKLIN INSTITUTE, Dept. 153M, Rochester, N. Y.

RAILROAD firemen, brakemen, $120, experience unnecessary; send age, postage. Address T 374, Boston American.

REPRESENTATIVE. Exclusive rights to live wire; sell our specialty to hardware automobile trade. ALLA SOLDER CO., 8-2 Perkiomen st., Philadelphia, Pa.

SALESMEN Experienced in selling advertising goods, to handle our most complete line of advertising leather goods, memorandum books and diaries, the biggest and most complete line manufactured in this country; over 700 different designs given to salesmen; the one manufacturer that gives greatest assistance to their salesmen. The ELWOOD MYERS CO., Springfield, O.

SALESMEN Wanted; no experience necessary; easy work, big pay; write for large list of openings offering opportunities to earn $100 to $500 a month while you learn. Address Dept. 174, NATIONAL SALESMEN'S TRAINING ASSOCIATION, Chicago, New York, Kansas City, San Francisco.

SALESMEN, ATTENTION—Great line of [illegible] an hightclass manufacturer wants to be represented by a real salesman in New Hampshire, Vermont, Maine, Massachusetts; also [illegible] big commission, references required. NEW IDEA CO., 98 Fifth av., New York.

SALESMEN Traveling salesmen selling to hardware or general store trade to carry side line for old established manufacturing concern; liberal commissions paid promptly; name territory. Lock Box 443, Lemont, Ill.

SALESMEN Experienced traveling salesmen wanted in manufacturing concern making a better and more complete line than any of its competitors, established over twenty years; liberal commissions. Lock Box "O," Lemont, Ill.

SALESMEN For Mass., to sell merchants greatest specialty of the day; experienced specialty salesman or merchant preferred; $100 a week to right man; [illegible] contract commissions paid weekly; state experience. CHAMPION REGISTER CO., Cleveland, O.

SALESMAN Experienced, any line to sell general trade in New England; unexcelled specialty proposition, commission contract, $35 weekly for expenses. CONTINENTAL JEWELRY CO., 220-19 Continental bldg., Cleveland, Ohio.

SALESMAN—Capable specialty man for Mass.; staple line on NEW and EXCEPTIONAL terms; vacancy now, attractive commission contract; $35 weekly for expenses. MILES F. BIXLER CO., 121-19 Carlin bldg., Cleveland, O.

SALESMAN—Wanted, an experienced retail clothing salesman; good references required. Apply to Mr. Reed, JOYCE BROS. & CO., 782 Washington st.

SALESMAN—For Boston and surrounding towns to represent a cotton, plaster, etc., concern; write particulars to NEVELSON, 1497 St. Nicholas av., New York city.

SALESMEN For first-class specialty, nothing like it on the market; first time out, territory reserved; investigate now. NOVA SPECIALTY MANUFACTURING CO., Hartford, Ct.

SALESMEN Three to [illegible] Dayton money weight scales, exclusive territory, splendid opportunity. 151 Franklin st., Boston.

SALESMEN—And collectors wanted; good positions to right men; inquire 8 to 9 a. m., 2 to 6 p. m. 2129 Washington st., Roxbury.

SALESMAN—Outside Boston; salary and expenses, permanent. FAIRVIEW NURSERIES, Rochester, N. Y.

SOLICITOR—Wanted, experienced solicitor on gas and electric fixtures, must be acquainted with builders. H. HOFFMAN & CO., 108 Portland st.

STENOGRAPHER. Male stenographer wanted; exceptional opportunity offered to young man who is accurate and willing to work hard for advancement; moderate salary at start, but plenty of reward ahead for man who is not afraid of hard work and does not watch the clock. Address R 135, Boston American.

STENOGRAPHER Wanted; must be experienced and have a minimum speed of 120 words; by letter only to reliable. Y 113, Boston American.

STOCK SALESMAN—Wanted for bank stock; liberal commission, permanent position to right party. Address S 141, Boston American.

TRUNK SALESMAN—Wanted, experienced; by letter only to successful. K 501, Boston American.

TEXAS $22.40, California $39.65, Colorado $25.50, never undersold. COLPITTS TICKET AGENCY.

THOUSANDS government jobs open to men and women, big pay; write immediately for free list. FRANKLIN INSTITUTE, dept. 156 M, Rochester, N. Y.

TURN LASTERS Wanted. Apply CHELSEA SPECIALTY CO., 63 Sixth st., Chelsea, Mass.

U. S. GOVERNMENT JOBS open to men and women; over 15,000 appointments coming, $75 to $150 month, life jobs, pleasant work, short hours, vacations; common sense education sufficient; full directions telling how to get position, free. FRANKLIN INSTITUTE, Dept. 166M, Rochester, N. Y.

UPHOLSTERER Wanted, upholsterer and furniture repairer; a single, competent, industrious man strictly temperate; room, good board and moderate wages. Apply at THE SALVATION ARMY INDUSTRIAL HOME, 134 Hampden st., Boston.

WANTED—Firemen, brakemen, electric motormen, conductors, colored sleeping car porters, first class Boston roads; experience unnecessary, no strike, enclose stamp, name position wanted, names, uniforms furnished. RAILWAY INST., Dept. 32, Indianapolis, Ind.

WANTED—A HIGH CLASS, RELIABLE STATE SALESMAN [illegible] without competition; commissions $300 to $500 per month. Address THE BUCKLEY SPECIALTY CO., Lima, Ohio.

WANTED—Young man not under 21 years old in one of Boston's leading real estate offices. Must be well educated, give references. E 259, Boston American.

WANTED—Experienced household specialty sales agents acquainted with the trade; medium salary to start; apply before 10 a. m. Mon. or Tues. INNOVATION SPECIALTY CO., 172 Washington st.

WANTED—$15 cash paid for information as to location of Army or Navy deserters, strictly confidential. P. O. Box 1297, Boston, Mass.

WANTED—Names of men 18 to 35—wishing to be railway postal clerks, $75 month. Address H 465, Boston American.

WANTED—Two hustlers to sell our patent by [illegible]. Write for particulars to A. E. HOUSER CO., [illegible] Broadway, Chelsea.

WRITE MOVING PICTURE PLAYS—$50 each; all or spare time; no correspondence course; details free. ATLAS PUB. CO., 48, Cincinnati, O.

WANTED—2 coat makers at FRANK J. BURESH, 139 Dorchester st., South Boston.

YOU can make $5 to $10 daily, no capital or experience necessary; write for free particulars. THE WALKER CO., Jefferson, Texas.

YOUNG MAN [illegible] at drawing can learn trade, make $18 to $30 a week, easy; write at once. G 44, Boston American.

$150 IN CASH this month to writers of verses or melodies for new songs; send your work today or write for particulars; rush. DUGDALE CO., dept. C. P., Washington, D. C.

$10 PER 100 UPWARD paid tacking signs, distributing booklets, samples, etc.; send 4c stamps for private list; paid secure territory. SHEPARD'S DISTRIBUTING AGENCY, Lebanon, N. H.

$100 WEEKLY profit in spare time at home; mail order business; don't worry about capital. BOYD H. BROWN, Omaha, Neb.

$80 MONTHLY and expenses to travel, distribute samples and take orders, or appoint agents; permanent. JAP AMERICAN CO., Chicago.

Male Help Wanted.
Male Situations Wanted.

UPHOLSTERING,
POLISHING, slip covers, at residence or free delivery, [illegible] per cent rated; best references. D. GOLDMAN, 1323 Cambridge st., Cambridge.

CHAUFFEUR MECHANIC
DESIRES situation, has 12 years' experience and toured 7 countries, European and Mass. licenses, references on request. SHARPELS, 115 Main st., Fitchburg, Mass.

CHAUFFEUR—Colored, desires a position in private family [illegible] strictly temperate and reliable. Write C. SEALEY, 54 [illegible].

CARPENTER wants work, day or job; good workman. A. C., 19 Clifton pl., Sta. A.

EDUCATED young man, age 29, would like position as porter, house servant or general man with well-to-do family; best of references. [illegible] Dorchester.

ENGINEER 2d class license, all around mechanic, holds chauffeur and motor boat operator license; would take Summer hotel position. Address S 340, Boston American.

ELECTRICIAN—Position with large factory or firm, competent and reliable, best references. Y 118, Boston American.

NAVIGATOR Young man wants position on yacht or motor boat; strictly temperate; ref. V 449, Boston American.

OPERATOR—Moving picture union, wants work, reasonable. 181 Tremont st., room 27; telephone Oxford 1103-M.

PORTER Young colored man wants position as porter in garage willing to do anything. F. H. JONES, 80 Sawyer st., Roxbury.

PRACTITIONER of the Drugless Science of Healing in all its branches, massage, hydropathy, etc., also able to do painting and constructing of apparatus, wishes position, travel with private family, institute or gentleman's place; able to management, strictly gentle and temperate. FRIEDRICH, 270 Shawmut av., suite 1, Boston, Mass.

QUARRY, TALC MINING AND CONSTRUCTION SUPERINTENDENT of broad experience, handling large operations and building mills, dams, docks, wharves, sea walls, railroads, tunnels, concrete work. F., 28 Lexington av., West Somerville, Mass.

STENOGRAPHER Experienced, desires work during spare time, specializes on typewriting, try me. JOSEPH GUINASSO, 74 Boylston st.

SHIFT Factory handling any kind of help, best of reference. G 159, Boston American.

TRAVELING SALESMAN wants position, have good record, willing to show results. L 537, Boston American.

UPHOLSTERER—Desires work, private families. UPHOLSTERER, 2034 Washington st.; tel. Rox. 1182-M.

UPHOLSTERER wants work, repairing and polishing furniture and pianos. A. R., 29 Warren av., city.

UPHOLSTERER—Work at residences, good workmen. C., 2 Ivanhoe st.; tel. Tre. 2171-J.

WANTED Position by man with 10 years experience in wholesale hardware, mill and plumbing supplies; temperate habits; can furnish references. Address P. O. Box 253, New Bedford, Mass.

WANTED—General work by exp. machinist; will take any kind of work; best reference. L. W., 14 Burke st., Rox., suite 3.

WANTED paper hanging to do, good work, by roll 20c double. Y 116, Boston American.

Female Situations Wanted.

COOK Colored, first-class on soups, fish, meats, entrees, vegetables, excellent bread and pastry, economical, wants general year round or summer house. 446 Tremont st., phone 2479-R Tremont.

COOK [illegible] all round [illegible] would like position in institution or [illegible] private family. ALICE GREEN, 140 Harvard st., Cambridge.

COOK A colored woman desires a cook's place, all round cook and second girl, go away. EMILY THORE, 136 Hastings st., Camb., Mass.

DAYWORK Experienced woman to do washing, ironing, [illegible] by the hour, call or send word. H. CROWLEY, No. 1 [illegible] pl., Boston, Mass.

DAY WORK Capable woman wants day work, references, good laundress, will answer phone. N 500, Boston American.

DAY WORK—Woman wants work by day or hour, excellent laund. 32 Vernon st., tel. 3178-R Rox.

DRESSMAKER—Engagements wanted by first-class cutter, fitter and finisher to go out by the day; $2; all letters promptly answered. Address DRESSMAKER, Box 33, Station A, Boston.

DRESSMAKER—Wants sewing by the day, $1 and fares. MRS. A. CHARLEBOIS, 1 Osmant pl., Roxbury.

DRESSMAKER With broad experience in stylish Summer gowns and [illegible] wants, $2 day and fares. Address J 574, Boston American.

GENERAL WORK—A capable woman wants general work 6 days every week and steady places, a dollar a day and carfare; with ref. Address MRS. F. S., 233 Dorchester st.

GENERAL WORK—Position wanted by two middle-aged women, housekeeper and chamber work for hotel, go to Maine or N. H. Call or address No. 23 Suffolk st., Chelsea, Mass.

GOVERNESS—A well-educated young lady desires situation as governess or ladies' companion after June 19; best references. MISS RUTH COUTURIER, 301 Brown st., Westbrook, Me.

HOUSEKEEPER Wanted position as housekeeper in widower's or bachelor's home, no objection to one or two children. Address MRS. WARD, 112 Park st., Mansfield, Mass.

HOUSEKEEPER Middle aged woman would like position as housekeeper in widower's family, adults. Address 133 Appleton st., city.

HOUSEWORK—Or cooking, a thoroughly reliable girl wishes either; excellent references. Tel. Camb. 2964 W.

HOUSEWORK or housekeeping by neat, young New Hampshire woman [illegible] answered. L 542, Boston American.

LAUNDRY WORK A woman wishes a position as first-class laundress in the city, good references. M. H., 18 Willow pk., Roxbury.

MISS KING'S—609 Washington st.; hotel cooks, waitresses, laundresses, cooks, second housework, green girls.

NURSE wishes engagement, assist with housework. MRS. FOX, 65 Main st., Everett, Mass.

POSITIONS wanted [illegible] man and wife for bakery or hotel [illegible] good references [illegible] Boston American.

WASHING—Woman would like to take in washing [illegible] MRS. ANNIE HESSEK, 8 Ward st., Roxbury, Mass.

WASHING—Woman would like washing to take home, also morning work; good reference. P. D., 12 Willow pk., Roxbury.

YOUNG COLORED GIRL wants position with dressmaker sewing. L. DOUGLAS, 16 Park st., Cambridge, Mass.

Female Help Wanted.

ACTIVE WOMEN DEMONSTRATORS wanted to call at homes to show attractive new automatic household specialty; any intelligent worker can [illegible] employment during spare time on commission basis; [illegible] time on salary and commission; [illegible] 11 to 12, afternoons, 4 to 5. Room 20, 32 [illegible] st.

ADD TO YOUR INCOME writing for newspapers and magazines; many earn $50 to $150 monthly; pleasant spare time work; no canvassing; send for particulars. EASTERN PUBLISHING CO., dept. 53, Washington, D. C.

AN intelligent person may earn $100 monthly corresponding for newspapers; no canvassing; send for particulars. PRESS SYNDICATE, 867, Lockport, N. Y.

COLORING [illegible] coloring work at home [illegible] no experience required [illegible] free. HELPING HAND STORES, Chicago.

DRESSMAKERS—Wanted on high-class ready-made skirts. Apply CENTURY SKIRT CO., 77 Bedford st., Boston.

DRESSMAKER wants [illegible] girls or seamstress. M. C. DAVIS, 4 Mt. Vernon st., Dorchester.

EXP. STITCHERS on power machines, busters apply only. CROWN NECKWEAR CO., 40 Pleasant st.

FIVE BRIGHT, capable ladies to travel, demonstrate and sell dealers, $25 to $50 per week; railroad fares paid. GOODRICH DRUG CO., Dept. 483, Omaha, Neb.

GENERAL HOUSEWORK—In country; no conveniences, small family, work light, $10 monthly. J 577, Boston American.

GIRLS! BOYS! Send for my puzzle card; easy money for your Summer vacation. J. SPENCER, Olneyville, R. I.

GIRL WANTED—Good cook and laundress, 2 in family, $6; Protestant preferred. Tel. Brighton 1200-M.

GIRL—To learn typesetting; call between 9 and 5. A. C. MORRELL, 14 Park sq.

GIRL wanted for housework. B. DUNN, 18 Sachem st., Revere.

HAND SEWERS, Bookbindery, experienced; steady employment, highest wages. F. J. BARNARD & CO., 105 Federal st., Boston, Mass.

HOME SEWERS 20c an hour, plain machine sewing, reliable workers only; send 25c for sample work and [illegible] instructions. Dept. 162, COLONIAL WOOLEN MILLS, Lawrence, Mass.

HOME SEWERS—Women wanted for home sewing on children's [illegible] boys' khaki pants, only those thoroughly experienced need apply. N 561, Boston American.

HOUSEWORK—Wanted woman for general housework, must be good cook; 2 in family, in small country town, delightfully situated on electric [illegible] miles of city, work easy, must give [illegible] and state wages required. Address L 512, Boston American.

HOUSEWORK—Wanted, woman about 40 years, for light housework, small baby to take care of, good home. [illegible] SUGLIANO, 140 Colerider [illegible], East Boston.

HOUSEWORK—Reliable girl for general housework, lodging house, no home nights, $4. 653 Columbus av.

HOUSEWORK Wanted, capable woman or girl for general housework. Apply 461 W. Fourth st., South Boston.

HOUSEWORK—Strong, willing girl for housework, German preferred, references required, tel. Rosl. 1166.

HOUSEWORK—Wanted, girl for general housework. Apply MRS. WM. DeWITT, 34 Beaufort [illegible], Jamaica Plain, Mass.

Female Help Wanted.

DESIGNER.
WANTED—Smart woman to assist in designing of children's and girls' dresses, good future for right party. E 338, Boston American.

WANTED—House-to-house canvassers for high-class, patented household article; 60% commission; sells at sight, call between 10 and 12. FOUR-IN-ONE SALES CO., 149 Tremont st., rm. 1102.

Home Sewers Wanted
IF you have spare or whole time and do plain seam sewing, at home, you can earn comfortable income for next 12 months; sewers in small towns especially wanted; no triflers wanted; send 10c for sample, postage, etc., returned if not satisfactory. HOME SEWERS CO., Job Dept., [illegible] Rehoboth, Del.

WANTED EXPERT TOOLMAKERS ON GAUGE WORK, AND JIG AND FIXTURE WORK; STATE AGE, EXPERIENCE AND WAGES EXPECTED. P. O. BOX 473, SPRINGFIELD, MASS.

TELEGRAPHY.
GOOD PAY, pleasant work, easy to learn, big field for girls; position assured. N. E. SCHOOL TELEGRAPHY, 32 Warren st., Roxbury.

DIE STAMPERS
TWO GIRLS to stamp monogram and address dies on stationery; must be experienced. Apply Mr. McLean, M. T. BIRD & CO., 5 West st., Boston.

Elliott-Fisher Operators
EARN good money, machine billing, order work, bookkeeping taught in six weeks course, day or evening, individual instruction. Inquire 30 Federal st.

ALL ROUND COOKS.
NEW HAMPSHIRE, $40 to $60; Nantasket $15, Maine, $60; Cape Cod, $60; Gloucester, $60; Block Island, two help cooks, $45. HOTEL AGENCY, room 207, 887 Washington st.

LAUNDRY HELP.
WANTED—Marker and sorter, one used to flat and starch work, steady work all year round. GREEN ST. LAUNDRY, 103 Green st., Jamaica Plain.

GIRLS WANTED AT ONCE
TO learn dressmaking and millinery by the famous McDowell's method, best and easiest known; good positions now waiting. Call or write, McDOWELL'S SCHOOL, 59 Temple pl., Boston.

PASTRY COOKS.
CATSKILL Mountains, White Mountains, Nova Scotia, Marblehead, South Shore, assistant pastry cook, White Mountains, $25. HOTEL AGENCY, room 207, 887 Washington st.

NURSE.
EXPERIENCED in mental cases, $30 month. HOSPITAL AGENCY, 88 Boylston st., room 7.

GIRLS WANTED
FOR factory work, good wages, steady work. Address S 244, Boston American.

WAITRESSES.
FOR first-class summer hotels, meet headwaiters here daily. AYERS, 88 Boylston st., room 7.

20—GIRLS—20
TO TRAIN for nurses, $30 per month to start. HOSPITAL AGENCY, 88 Boylston st., rm. 7.

LAUNDRY HELP.
ONE first-class table ironer. Apply BERKELEY LAUNDRY, 14 Dover st.

FINISHERS
WANTED on custom pants. Apply 183 Court st., Room 6.

EXPERIENCED FINISHERS
WANTED on ladies' gowns; steady work. SHALET & CO., 149 Tremont st., room 400.

LADY PIANO PLAYER
TO PLAY and sell sheet music in a prominent Worcester department store. Address with full particulars AMERICAN MAIL ORDER ASSOCIATION, 126 Main st., Worcester, Mass.

JOB PRESSFEEDER—Wanted; call between 9 and 5. A. C. MORRELL, 14 Park sq.

LADIES—Earn $2.25 dozen making plain neckwear; home business; experience unnecessary, mail dime for pattern instructions. NEEDLCRAFT, 13K Altoona, Pa.

LADIES—Make shields at home, $10 per 100; work sent prepaid to reliable women; particulars for stamped addressed envelope. EUREKA CO., Dept. 184, Kalamazoo, Mich.

LADIES $3 to $12 weekly, home writing, spare time; send stamp self-addressed envelope, particulars. MARSCHNER, 612 West 127 st., New York.

LADIES—$2.25 doz. making plain gingham aprons, home business. Send stamped envelope for particulars. KING, 921 Eddy, Providence, R. I.

LADY wanted for light artistic work which may be done at home, apply by letter only. KALOS MFG. CO., 8 Hamilton pl.

LADIES [illegible] work anywhere; beads and pattern 10c. BEAD WORKS, 5 New Haven, Ct.

MUSIC LOVERS—Send us your name and address for beautiful copy "Soul of the Rose" Waltzes; big Music Lovers' Guide, containing music from over 60 popular songs and piano pieces, and bulletin of valuable advice to music lovers. ALL FREE. State whether you play or sing. Send no money. CAPITAL MUSIC CO., Dept. 1606, Wash., D. C.

NEAT competent Prot. maid for general work in small family. Call 70 Hall st., Newtonville, June [illegible].

PERSONS copying sample letters, as directed, can earn $15 weekly; send stamp, addressed envelope for particulars. BROOKS COPY CO., 909 Pa. av., Washington, D. C.

PRESSER—Experienced presser and finisher wanted on wash dresses, apply at once. ORIENTAL GARMENT CO., 16 Beach st.

PROFITABLE employment, pleasant and dignified, for intelligent ladies everywhere, all or part time, demonstrating our new proposition, of interest to every woman; experience valuable, but not necessary, as we furnish complete instructions and outfit (no money required); write now and be first to apply from your territory. AMERICAN PUBLISHING CO., Box AB [illegible], St. Louis, Mo.

POSITIONS waiting for girls who can afford time to take a course on the Burroughs Calculating machines, no charge while learning. Apply BURROUGHS ADDING MACHINE SCHOOL, 178 Devonshire st.

SALESLADIES—Wanted, experienced salesladies in cloak and suit department; salary $15 a week, first-class references required, apply in person Monday. J. E. PARIS CO., 350 Main st., Fitchburg, Mass.

SALESLADY—An experienced smart saleslady wanted, on cloaks and suits. T. STERLING, 1 Green st., city.

WANTED—Waist operators and skirt operators on ladies' dresses, must be thoroughly experienced, otherwise need not apply. UNITED DRESS MFG. CO., 133 Summer st.

WANTED—Ladies to embroider at home, samples and particulars, 25 cents. HOME EMBROIDERY CO., Box 48, Lewiston, Me.

WOMEN sell guaranteed hosiery to friends and neighbors; 70 per cent profit; full or part time; big seller; make $10 daily; experience unnecessary. INTERNATIONAL MILLS, Box 4029, West Philadelphia, Pa.

WOMEN—Get government jobs, $70 month; many appointments coming, list positions available, free. FRANKLIN INSTITUTE, Dept. 855 M, Rochester, N. Y.

WOMEN—Get government jobs, $70 month; common education sufficient, bulletin of positions now available, free. FRANKLIN INSTITUTE, Dept. 631 M, Rochester, N. Y.

WRITE MOVING PICTURE PLAYS $50 each; all or spare time, no correspondence course; details free. ATLAS PUB. CO., 48, Cincinnati, O.

$7 PER 50 may be made embroidering one plain corner handkerchief; work sent anywhere postpaid; your round more time sales agents; trial lot stamped handkerchiefs and instructions 25c. ARABIAN SUPPLY CO., Dept. 44, Cleveland, O.

Agents and Canvassers.

AGENTS—500% profit, gold and silver letters for store and office windows; any one can put on; write today for free sample. METALLIC LETTER CO., 437 N. Clark, Chicago.

AGENTS—New patent, first time offered, every [illegible] buys at least five; free sample and particulars for stamp. ROLLINS & CO., Dept. 50, Boston.

AGENTS wanted everywhere to sell fast selling household article, large demand, big profits, success assured, liberal [illegible]. BLANCHARD SPECIALTY CO., [illegible].

AGENTS QUICK SELLING SIDE LINE Specialty for men; send 25c for sample [illegible]. STAR NOVELTY CO., Attleboro, Mass.

AGENTS—Why work for others? Be your own boss; write for free sample [illegible]; circulars tells you how. WOLLASTON SPECIALTY COMPANY, Box 4, Wollaston, Mass.

AGENTS—Have you ever sold a fire extinguisher? Try it; best thing out; 100% profit; write for particulars today. Address WM. ULLIS, Dept. 1, Box 24, Sta. J, Brooklyn, N. Y.

AGENTS make 500 per cent. profit selling "Novelty Sign Cards"; merchants buy 10 to 100 on sight; 800 varieties, catalogue free. SULLIVAN CO., 1234 Van Buren st., Chicago.

AGENTS—Make big money and be your own boss for our goods, fast office sellers, fine profits, particulars and sample free. ONE DIP PEN CO., 460 Daily Record, Baltimore, Md.

Agents and Canvassers.

HERE'S BIG MONEY FOR HUSTLERS
[illegible] celebrated [illegible] Made in [illegible] Leading Textile Centre of America. Bigger profits for you [illegible] Direct with the Mill. Four middlemen's profits go into your pockets. Agents earn

$25 to $50 a Week
[illegible] We furnish handsome samples, measurement blanks, tapes and style [illegible] send now [illegible] money making [illegible] Free [illegible] WOOLEN MILLS, Dept. [illegible], Lawrence, Mass.

Insurance Men and Others
WANTED [illegible] larger towns, New England [illegible] writing [illegible] and health policy of the day; liberal commissions with renewal interest to personal producers, this affords a splendid opportunity to make good money. [illegible] with full particulars, Managing Director, P. O. Box 104, Boston.

Agents, Men or Women, $1.00 a Sale Commission.
EXCELLENT [illegible]. Write or call [illegible] SERVICE, 74 India st., Boston, Mass.

THE MAIL ORDER NEWS.
THE leading mail trade magazine for agents, dealers [illegible] free on request. Box B 22, Dorchester Centre, Mass.

AGENTS WANTED—Fifty cents (in quantities) buys a full size compressed air clothes washer [illegible] at $1.50, anybody now a treasurer. Mr. Morris earned $60 first three weeks; a 14 year-old Kansas boy made $55.00 outside of school hours, last month; send for catalog "W" today and get [illegible] WENDELL [illegible].

AGENTS $50 weekly, our family needle cases are winners [illegible] 400% profit, talking unnecessary, our "trust scheme" envelopes do the work, we prove that our general agents can make over $100 weekly, particulars free, 25c sample outfit for 10c; buy direct from the factory at wholesale. PATAY NEEDLE CO., 2 Davis sq., West Somerville, Mass.

AGENTS WANTED Who are sick and tired of soliciting, canvassing and peddling, those who would like to co-operate with me in my profit sharing mail order business; I will advertise, furnish the printed matter, goods to fill orders [illegible] write for particulars. HAZEN A. HORTEN, Desk 37, [illegible] Mich.

AGENTS [illegible] concentrated [illegible] everybody, so convenient, cheap, show it, sell them all, carry right in your pocket; enormous demand, big profits; send no money; just a postal for free sample proposition. THE AMBREW CO., Dept. 1609, Cincinnati, O.

AGENTS—Sell three 50c neckties for $1 and give each customer [illegible] Roman gold initial stick pin and cuff link set or Panama coin souvenir set; beautiful striped and flowered patterns for Spring and Summer, free outfit [illegible] showing [illegible] patterns. WILSON MFG. CO., [illegible] Lancaster, Ohio.

AGENTS Everywhere, exclusive agency for Miracle [illegible] fastest selling [illegible] kitchen utensil [illegible] first class agent can make [illegible] years [illegible] experience [illegible] taught. I. PUTNAM, route 11, Elmira, N. Y.

AGENTS to handle [illegible] $2,500 accident and sickness policy, paying $15 weekly for injury or sickness, sells to men and women, ages 16 to 70 [illegible] $10 yearly. GREAT EASTERN CASUALTY COMPANY, Newark, N. J.

AGENTS—New [illegible] aluminum kitchen [illegible] nothing like it on the market; demand enormous; unworked territory everywhere; low priced; quick sales, big profits, free sample. GUARANTEED ALUMINUM CO., 2866 White Bldg., Dayton, Ohio.

AGENTS—Business household line on earth; red hot sellers, steady repeaters, over 150 different articles, goods guaranteed, 100% profit; write quick—hurry. E. M. FELTMAN, Sales Mgr., 86 Sycamore st., Cincinnati, O.

AGENTS—Salary or commission; greatest seller yet, every user pen and ink buys on sight, 200 to 500 per cent. profit; one agent's sales $120 in six days; another $32 in two hours. MONROE MFG. CO., X 262, La Crosse, Wis.

AGENTS Electric sign, flashes changeable wording in radiant sparkling beams of blazing electric light, outselling everything at $10; valuable exclusive territory, sample free. FLASHSIGN WORKS, Chicago.

AGENTS—Our new base ball game is a whirlwind seller to cigar stores, absolutely new and different, immense profits, particulars free. BELL NOVELTY CO., 248 South Eighth st., Philadelphia, Pa.

AGENTS (both sexes) find Ever-Ready Garment Bag a big money-getter; something brand new, will sell everywhere, hustlers write quick for territory for this and other goods. MINSKY SPECIALTY CO., 117 Exchange st., Bangor, Me.

AGENTS 400 [illegible] sell on sight; $25 to $50 weekly; don't let one cent post card stand between you and prosperity; answer quick. Div. 3043, AMERICAN ALUMINUM MFG. CO., Lemont, Ill.

AGENTS—1892 aluminum specialties are whirlwind sellers, if you are making less than $[illegible] a day, write quick for details and protected territory. AMERICAN ALUMINUM MFG. CO., Div. 248, Lemont, Ill.

AGENTS $[illegible] a week for two hours work a day, a brand new hosiery proposition that beats them all, write for terms and free samples if you mean business. GUARANTEED HOSIERY CO., 5003 Wayne Bldg., Dayton, Ohio.

AGENTS—Screen door check, demonstrate and sale is made; stops the bang and saves the door, wonderful Summer seller, demonstrating sample free. THOMAS MFG. CO., 3203 Finch st., Dayton, Ohio.

AGENTS—208% profit, wonderful little article sells like wild-fire, write at once for free sample. MILTON MFG. CO., [illegible] Hoover st., Dayton, Ohio.

AGENTS—$1,200 a year sure, permanent position assured with exclusive control of territory, rare chance for hustlers. NOVELTY CUTLERY CO., 533 Bar st., Canton, O.

AGENTS 90c profit each $1.50 sale. Also give $1 premium free; write quick. DUNCAN BROS., dept. 16, Chicago.

AGENTS—To take orders for visiting and business cards, large profits, outfit free. FORMAN PRINTERY, 95A Bank, Waterbury, Ct.

ATTENTION—We will pay $1,000 reward if our home butter merger fails to merge one pint of milk into one pound of butter in two minutes [illegible] better than creamery butter, demonstrators [illegible] agents wanted, salary or commission [illegible] write for illustrated circulars and addresses of 1,000 users. Wonderful invention. FAMILY BUTTER MERGER COMPANY, Washington, D. C.

BE INDEPENDENT [illegible] mail order business and make the parcel post earn you a living; we tell you how and furnish everything necessary wholesale; particulars free. MURPHY [illegible] South Norwalk, Ct.

BUILD up a business of your own; new $1.50 household necessity; 200% profit; write today for exclusive territory. A. S. JOY & CO., 426 [illegible], Milwaukee, Wis.

CANVASSERS to sell automatic screen door catches, big money, exceptional proposition [illegible] catch postpaid 25c. AUTO CATCH [illegible].

CHEWING GUM—Sell to dealers in your town, make extra money, profitable business built up quickly with our new brands, four flavors, novel packages; write today. HELMET CO., Cincinnati, O.

DON'T ACCEPT an agency until you get my samples and particulars; money makers. Address SAYMAN, 503 Sayman bldg., St. Louis, Mo.

FREE SAMPLES—No-splash water strainers are winners for agents; both sexes; daily profits $5 upwards; send 2c (mailing cost). R. Z. SEED FILTER CO., New York.

GUARANTEED TYPEWRITERS—$1, 3, $5, $10 down, easy and wonderful, $400 monthly; home or travel. CROWN MFG. CO., L 4, [illegible] field, Mass.

GRAB this winner, big profits, splendid income, no capital or experience necessary; postal [illegible] Write today. MODERN [illegible] CO., 106 Liberty st., Harrisburg, Pa.

GET in touch with a proposition paying $8 daily, where no capital or experience is necessary. Write DIXIE SPECIALTY CO., P. O. Box 700, Atlanta, Ga.

GET IN on a $8 a day proposition; big profits, no experience or capital necessary, write for free particulars. NEW COLONY CO., 317 Holland av., Braddock, Pa.

HONEST MAN WANTED in each town to [illegible] free advertising [illegible] $15 a week to start; experience unnecessary; references required. Address McLEAN, BLACK & CO., 15 N. Beverly st., Boston, Mass.

HUSTLING AGENTS wanted everywhere [illegible] every [illegible] big inducements [illegible] write quick. W. L. McLAUGHLIN [illegible] Engineer, Bentley, Ill.

IF we had your address we'd show you how to make $27—not one week but weekly. G. W. G. C., 20 Warren st., N. Y., suite 58.

I MADE $50,000 in five years with a small mail order business, began with $5, send for free booklet; tells how. HEACOCK, 852, Lockport, N. Y.

[illegible] AGENTS write [illegible] for [illegible] 15 cents. Desk A, DYER, 191 Cranston st., Providence, R. I.

[illegible] $70 [illegible] of your time [illegible] done in your home; no canvassing; [illegible] also show you how to start mail order home business; instructive booklet and literature explaining business and about VOORHIES [illegible] Omaha, Neb.

MEN and women to handle fastest selling household article; "Iceless refrigerators," no [illegible] chemicals used, just a little water does the cooling, earn $25 to $100 weekly, we manufacture—middleman's profit saved; retails $10 [illegible] $3, free particulars. IDEAL SHEET METAL WORKS, Dept. 40A, 2807 Michigan av., Chicago.

Agents and Canvassers.

TEA DEALERS
AND THOSE contemplating taking up the business [illegible] write [illegible] Our prices are the LOWEST and [illegible] the HIGHEST. We are [illegible] hundreds to build up a permanent and profitable business. We will assist you. We are the [illegible] concern to sell direct to small dealers at importers' prices. Established [illegible] years. Address IMPORTERS' BRANCH LTD., Department A, Boston Office 17 Washington st.

COLORED ILLUSTRATIONS FREE!
Of our Specialty Rugs; low priced, durable and beautiful, this is the season every home needs [illegible] we carry for immediate shipment a large line of household necessities. [illegible] THE HOUSE OF 1,000 SPECIALTIES.

MR. MAIL ORDER MAN.
BEGINNERS—ESTABLISHED FIRMS.
DEAL with responsible corporation manufacturers and distributors fast sellers [illegible] free send lists. MISSISSIPPI VALLEY CO., INCORPORATED, 11 E. FIFTH, PITTSBURG, KANSAS.

Agents and Deputies
FOR first-class insurance order, fine system of personal and family protection for both sexes, exclusive territory and big pay for reliable hustlers. MANAGER, 185 Summer st., Boston.

$10 STARTS a mail order business; not a [illegible] but a [illegible] legitimate and profitable business above reproach; details, facts and indisputable proof free. Address EXPERT 417, Home Bank, Baltimore, Md.

LIVE AGENTS everywhere for fast selling [illegible] 100 per cent profit [illegible]. ANTRIM BROTHERS COMPANY, Box 3, Seffern, N. Y.

MADE FORTY MILLION DOLLARS—Most [illegible] fortune, his original [illegible] less than you spend weekly for pleasure; parcel post, reduced express rates offer [illegible] become a partner with us as manufacturers; no canvassing; no experience, spare time [illegible] free printed matter and [illegible] write for [illegible] booklet "Mail Order [illegible]." PEASE MFG. CO., Dept. A72, [illegible] Buffalo, N. Y.

RARE BOOKS, curios and money-making secrets; send stamp. SENTENN, B-747, Louisiana, New Orleans.

SALESMEN and agents for our specialties, sold to hardware, roofers, paint and drug stores, etc. Profits, $20 to $50 week, write us now. ALCATRAZ CO., Richmond, Va.

SALESMEN wanted in all parts of the United States, sell Vanadium High Speed Hand Saws; for full information address PENNSYLVANIA SAW CO., Dept. F, Frackville, Pa.

SPLENDID, $8 a day profit for live wires; be your own boss, enjoy independence and a good income, write today. C. B. FARRS CO., 414 Pine st., Sparta, Wis.

SILVER MEDALLION—Send photo if preferred for sample; 50c to agents. HOWARTH, 430 Peckham st., Fall River, Mass.

SLIDING casters, necessity every home, child can attach, saves floors, carpets, furniture, hotels, restaurants buy gross lots, cost 3c, sell 15c; agents making $25 to $100 every week, samples free. H. O. SLIDING CASTER CO., 19-O, State st., New York City.

THE Agents' Magazine will increase your income; shows you how to buy $2 vacuum washers for 40c; 15 choice propositions, two months subscription 10c. AGENTS MAGAZINE, Chicago.

WANTED Honest man or woman in every town, introduce our big line of hosiery and neckwear to friends, our proposition beats them all, easy work, experience unnecessary; good pay, steady position, excellent money making opportunity for spare time workers; samples furnished; write today. LINCOLN RAY MFG. CO., Box 91466, Springfield, Mass.

WANTED—Agents for quick selling proposition. Apply 911 PHELPS & ROSSELLE, 1170 Mass. av., Cambridge, Mass.

WE WANT agents in city, town, country for Mendets, the great new patent patch which instantly mends leaks in granite ware, aluminum, tin, brass, copper utensils and hot water bags; no solder, cement or rivet; easy to carry and demonstrate; quick repeater; enormous demand; sure money getter; sample package free. COLLETTE MFG. CO., Dept. 506, Amsterdam, N. Y.

WE furnish you capital to run profitable business of your own; become one of our local representatives and sell high grade custom made shirts, also guaranteed sweaters, underwear, hosiery and neckties direct to homes. Write STEADFAST MILLS, dept. 1, Cohoes, N. Y.

WE have the best seller out, needed in every home, office and factory, sells on sight; agents wanted in each State, be first to secure it and coin money; 100% profit, particulars free. BRACY SUPPLY CO., Farmersville, Ohio.

WE START you in business, furnishing everything, men and women; $30 to $200 weekly operating our "New System Specialty Candy Factories" home, anywhere; no canvassing; opportunity lifetime; booklet free. RAGSDALE CO., Box R, East Orange, N. J.

WOULD you take a steady job making $30 weekly with opportunity to be district manager at $3,000 yearly? Experience unnecessary, great crew manager's proposition; we manufacture, middleman's profit saved; I'm an old agent, my self made my six story factory by hustling; write and I will tell you how I did it; my plans always win; free automobile contest now on. E. M. DAVIS, President, 861 Davis Bldg., Chicago.

WOULD you work for $15 per week 3 hours a day? Woman wanted to distribute free packages borax washing powder. C. WARD SOAP CO., 216 Institute pl., Chicago.

$2,000 QUICKLY COINED, Chaney, Va., 5 weeks record; new amazing household invention, twentieth century marvel, the Robinson Folding Bath Tub; gives every home modern bathroom; no pipes, no plumbing, no waterworks needed; folds in roll, handy as an umbrella; cannot leak, guaranteed 10 years; hustlers everywhere, minister, doctors, lawyers, mechanics, laborers, wage slaves who have broken the shackles, making money, getting rich; read these records: sold 3 tubs in 3 hours; $15 profit. John Hurck, Iowa; Breeze, Idaho, made $45 first day, took 8 orders yesterday; $40 profit; W. A. Bachmann, Kan.; success, prosperity, abundant wealth for you; your county open, if you want easy big money write me now. H. S. ROBINSON, Pres't., [illegible] Factories Bldg., Toledo, O.

$1,500 GOLD [illegible] State paid, banked in 30 days by women; $[illegible] to date, join our famous $1,000 class, which absolutely insures $1,000 per man, per county. Korstad, a farmer, did $2,200 in 14 days. Schleicher, a minister, $195 first 12 hours after appointment; ten inexperienced men divided $40,000 within 18 months; strangest invention startles world, agents amazed; think what this invention does, gives every home a bathroom with hot and cold running water for $6.50; abolishes plumbing, waterworks, self-heating; no wonder Hart sold 16 in 3 hours—$5,000 altogether, Lodewick 17 first day; credit given—[illegible] postal will do, but have [illegible] means $1,000 and [illegible]. ALLEN MFG. CO., 3920 Allen Bldg., Toledo, O.

$20 WEEKLY easily made, sells like wildfire, no experience necessary; particulars free. INGLENOOK SUPPLY HOUSE, Broadway, [illegible].

$12 A WEEK spare time; ladies, men, distribute circulars, show samples; rapid selling [illegible] new Nan big moneymaker. ZIEGLER [illegible] CO., dept. 1, Philadelphia, Pa.

$20 WEEKLY easily made, sells like wildfire, no experience necessary; particulars free. INGLENOOK SUPPLY HOUSE, Broadway, Newport, R. I.

$50 PER WEEK selling our new specialty, every housewife wants one, general agents wanted [illegible] territory. 926 Webster bldg., Worcester.

Miscellaneous.

Alarming Death Rate From
CANCER
75,000 die yearly, of this number about 30,000 die from cancer of stomach and liver; 12,000 of the uterus; 10,000 of the intestines and 8,000 of the breast. Between 1880 and 1910 the cancer rate in Massachusetts rose from 42 to 85.

If you have a lump or sore in the breast, face, lip or on any part of the body, come here at once, or send for symptom blank and 76-page booklet. We never use the knife; our treatment is by absorption, and that it is successful is proven by hundreds of cured patients.

THE ORIGINAL
DR. JAMES M. SOLOMON CO.
74 Boylston Street, Boston, Mass.
Hours 10 to 6. Sat. till 8. Sun. 10-12.

Billiard Tables.

EQUAL TO NEW
OUR second-hand tables are equal to new being refinished and good quality outfits: as low as $25, all tables sold on easy payments; also bowling alleys, supplies of all kinds; we use only the celebrated Monarch cushion, high grade mechanics for repair work at reasonable prices; catalog free. BRUNSWICK-BALKE-COLLENDER CO., 30 Washington st., Boston.

Women's Specialties.

LADIES' SUITS. TO ORDER $5.00 UP.
WORKMANSHIP AND FIT GUARANTEED.
HOLLIS ST LADIES' TAILORING CO.,
11 HOLLIS ST., BOSTON, MASS.
Opp. Hollis St. Theatre.

Women's Specialties.

Early Mark-Down Sale
—OF—
Balmacaan Coats and Ladies' Suits

Balmacaan Coats . . . $3.45
Marked down from $10

Spring Suits . . . $6.98
Marked from $12.50

Bring this ad with you to get the above bargains.

H. SHAPIRO
6 LOWELL STREET
The Big Daylight Store
First from Cor. Causeway Street, Near North Station.

GIRLS! GIRLS! GIRLS!

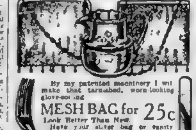

By my patented machinery I will make that tarnished, worn-looking glove-colored
MESH BAG for 25c
Look Better Than New.
Have your silver bag or vanity case gold plated, looks like solid gold. BRING AT ONCE.
SILVERWARE RE-PLATED for 5c
I will repair and replate your JEWELRY and SILVERWARE of every description at from five to fifty cents. CAN'T BE DONE ELSEWHERE.
John L. Deslaurier's Jewelry Factory
43 WINTER ST., BOSTON. NEW YORK, 110 W. 34th st.

High-Class Tailoring
At Attractive Prices.
SPRING AND SUMMER FASHIONS
Copied After the
LATEST PARISIAN DESIGNS
LADIES' SUITS $7.00 UP
DRESSES $4.00 UP
SINGLE SKIRTS $1.50 UP
A large light plant where only trained workmen are employed enables us to produce perfectly made garments and at the time promised. Workmanship guaranteed—of course.
National Ladies' Tailoring and Dressmaking Co.
110 CANAL ST., BOSTON
OPPOSITE NORTH STATION.
Out of the High Rent District.

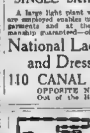

MESH BAGS
Repaired
Resilvered
25c
Have Your Silver Plated and Repaired at Our Factory
AND BE SATISFIED
All Work Guaranteed.
Mail Orders Filled.
YALE PLATING CO.
BLAKE BUILDING
59 Temple Pl. Room 606

FACE SPECIALIST

Imperfect Noses (all kinds), Outstanding Ears, Frowns, Deep Lines, Sagging Face, Bagging Chins, Superfluous Hair, Moles, Warts, Freckles, Moth, Scars, Pimples, Blackheads, Birthmarks and all Facial Blemishes Corrected Painlessly and Permanently Without Loss of Time.
CONSULTATION FREE
HOURS: 10 TO 6. SUNDAYS 10 TO 1:30.
E. P. REID, M. D., 100 Boylston st., Room [illegible]
18 Years Experience. Tel. [illegible]

Special Offer!
$6.00 For the month of April Ladies' Suits any style you wish.
Dresses $2.50 Up
Skirts $1.50 Up
See Our New Spring Fashions.
M. Silverstein
The Well Known Cutter and Fitter.
178 Washington Street.
[illegible] Boston, Mass.

LADIES!
Going Out of Business.
LARGE, CLEAN STOCK; NEW SPRING GOODS, DRESSES, CLOAKS, WAISTS, SPECIAL BARGAINS IN BALMACAAN COATS, EVERYTHING IN WOMEN'S APPAREL SACRIFICED WAY BELOW COST.
EVERYTHING MUST GO
COME EARLY—REAL BARGAINS.
Tuck's Specialty Shop,
2292 WASHINGTON ST., NEAR DUDLEY TERMINAL.

A. EDSON
HAIRDRESSER AND WIGMAKER
Located in his new quarters, 107 Tremont st.
HAIR COLORING Any shade, natural, reliable $1 [illegible] included.
FOR SALE $1.00 BOX.
Reduced Prices, Natural Hair Switches, Pompadours, Transformations, [illegible]; [illegible] to stop hair falling and gray hair advice free. Call for EDSON, 107 Tremont st.

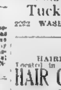

PANAMAS REBLOCKED INTO LATEST SHAPES
Hemp hats, flowers, ostrich plumes, etc., retailed at wholesale prices. DONOVAN & WINCH, Importers, 44 CHAUNCY ST., above opp. Avon st.

Pianos and Musical Instruments.

May Piano Sale
J. P. COLLINS
Roxbury Piano Storage Salesroom Co.
Bargains in the World's best [illegible] some [illegible] and more

[illegible]	[illegible]	$110
[illegible]	[illegible]	[illegible]
[illegible]	[illegible]	[illegible]
[illegible]	[illegible]	[illegible]
Steck & Hamlin [illegible]	[illegible]	[illegible]
Emerson	[illegible]	[illegible]
Fischer	[illegible]	[illegible]
McPhail	[illegible]	[illegible]
Huntington	[illegible]	[illegible]
Pease	[illegible]	[illegible]
[illegible]	[illegible]	[illegible]
Sternberg	[illegible]	[illegible]

AS LOW AS $5 DOWN, $1 A WEEK
We take in trade an [illegible].

Roxbury Piano Storage Salesroom Co.
2418 Washington St., Roxbury
on the ground floor; don't look for glaring sign; look for the number, 2418. Open Monday, Thursday and Saturday till 9 p. m.
LOWELL BRANCH, 42 MIDDLESEX ST.
Sale every day—Open Monday and Saturday evenings until 9 o'clock—Largest store—biggest stock—greatest bargains—easiest terms. [illegible] Any piano listed above [illegible] Free delivery. Trial allowed in your home.

PLAYER PIANO, full 88-note, modern [illegible] and $2 per week; price [illegible] CHICKERING WAREROOMS, 169 Tremont st.

HALLET & DAVIS [illegible] mahogany case [illegible] and originally sold for $400, [illegible] and $5 per month [illegible]. CHICKERING WAREROOMS, 169 Tremont st.

PIANOLA with 24 rolls of music, as good as new, free delivery within the limits of Boston, will sell on [illegible] plan, price $[illegible]. CHICKERING WAREROOMS, 169 Tremont st.

STEINWAY Upright, regular price $600; we offer this piano at an exceptionally low price and on special terms if desired; fully guaranteed; see this piano before buying elsewhere. CHICKERING WAREROOMS, 169 Tremont st.

IVERS & POND Upright, just the piano for seashore or country home, in excellent condition inside and out; call and see this piano; special price. CHICKERING WAREROOMS, 169 Tremont st.

WILCOTT upright; a fine piano for beginners, worth much more than we ask; see this piano at once, for sale for $140, great bargain, low terms. CHICKERING WAREROOMS, 169 Tremont st.

CHICKERING upright, regular price $650; call early to see this exceptional opportunity; price on this piano is sufficiently low to attract the most exacting buyer and should bring much more than we ask on Monday and get our new payment plan. [illegible] CHICKERING WAREROOMS, 169 Tremont st.

FACTORY TO HOME
The Firm That Sells Direct.
WE positively pay no agents, door-bell canvassers, music teachers, retailers or jobbers. Why should you? Buy direct and save their tremendous commissions. Real bargains, Chickering [illegible], H. F. Miller $105, Emerson $[illegible], Steinway $[illegible], Chickering $133, Vose $90, McPhail $105, Shubert $80, Jacob Bros. $85, Schirmer $90. If you want a real piano cheap and on very easy terms, see us first, $5 down, $1 per week; on every new piano value we will save you $100 from down town prices, no agents or repairers control us or our prices.

DURRELL PIANO CO.,
2306 Washington st., Roxbury. Opposite Woolworth's 5 and 10-cent store. Open Monday, Thursday and Saturday evenings.

Talking Machine Bargains
SLIGHTLY used and second-hand machines of every description, ranging in price from $3 to $200, at a saving of 33 to 50%; it will pay you to see us before you buy. ROSEN'S TALKING MACHINE EXCHANGE, 3 School st.

BRAND NEW double disc dance records, 65-cent standard records, special while they last, 32 cents; will fit any make talking machine; also Edison records at 5 and 12 cents each. ROSEN'S TALKING MACHINE EXCHANGE, 3 School st., up 1 flight.

SPECIAL double disc dance records at 25 cents, with American [illegible] also others of all makes, in all languages; largest stock at all prices, send for free catalog. ROSEN'S.

IVERS & POND PIANOS
PIANOS TO RENT at very low rental; amount toward purchase within specified time. Small pianos for small rooms; largest stock to select from; bargains in used pianos of various makes; visit our extensive warerooms or write for catalog, full bargain list and description of our rental purchase plan. IVERS & POND PIANO CO., 114 Boylston street, Boston.

BUY YOUR piano at wholesale price; special bargains this week at Wyman's; we run no fake sales, nor do we advertise to almost give away some well known makes [illegible] and at reasonable [illegible] you can get at WYMAN'S [illegible] It is not far from [illegible] Elevated station.

A MAHOGANY [illegible] (world's best make of piano player) [illegible] with your piano, in perfect [illegible] 12 rolls music included; only $[illegible] $1 a week. M. STEINERT & SONS, 162 Boylston st.

GOOD PIANOLA [illegible] case, fully guaranteed [illegible] this week only $[illegible] a week. M. STEINERT & SONS [illegible].

TALKING MACHINES rented for all occasions at remarkable low prices, full rental allowed if you decide to purchase. ROSEN'S TALKING MACHINE EXCHANGE, 3 School st.

EXCHANGE—Wanted, reliable [illegible] 22 long, model 1890 for coaster brake bicycle in good condition. 35 Hobart st., Danvers, Mass.

BARGAIN New piano; best of condition, used two months, must sell. Telephone Camb. 4[illegible].

IVERS & POND [illegible] mah. piano, cost $325, [illegible] Sun., 2-5 p. m. 100 Bartlett st., Charlestown.

PIANOLA—Fine condition, 50 rolls music, $35. HOTEL [illegible], 650 Dudley st., Dorchester.

EDISON standard phonograph, horn and 60 records, $10. [illegible] Franklin ct., Dorchester.

PIANOS—$1 down, $1 weekly, all styles, new, second-hand, manufacturers sale. 218 Tremont st.

Music.

PIANOS TUNED $1
CLEANED AND VOICED FREE.
WORK guaranteed. PROF. HALL, expert tuner, 205 Huntington av., Boston, 25 yrs.' exp.; Chickering, Steinway, Hallet & Davis, expert repairing, felting, stringing; go anywhere; examine piano free. Phone 4166-W Back Bay.

PIANO RAGTIME in 10 to 20 lessons. UNITED SCHOOL, 30 Huntington av., rm. 324; booklet sent.

For Sale—Miscellaneous.

FOR SALE
Street Clock
A Seth Thomas post or street clock, perfect condition, only used two years on Washington st., Boston; has two forty-inch ground glass dials; wired for electricity; cost about $600; will sell for less than one half. S 141, Boston American.

Cafe Tables and Chairs
ROUND cafe and square oak restaurant [illegible] chairs, [illegible] etc. [illegible].

SODA FOUNTAIN FOR SALE
TUFTS wall fountain, cost $5[illegible] will sell cheap. AL SAGE BROS., [illegible] land, Me.

HOUSEKEEPERS
[illegible] 10c pkg. [illegible] we will include handsome sugar [illegible] ARDS SUPPLY CO., Elmwood Sta., [illegible].

FOR SALE Air compressor [illegible] COLUMBIA GRANITE WORKS, [illegible] Mass.

FOR SALE—No. 1 Middleby oven, also [illegible] HAY & TAYLOR, 306 Highland av., W. Somerville.

MUST sell my 12-ft. 1913 soda fountain [illegible] carbonator, fixtures and other supplies; cheap; make offer. Address [illegible] 172, Boston American.

CAFE and restaurant tables, chairs, lunch counters, stools, etc. ALBEE & [illegible].

Wines and Liquors. Wines and Liquors.

1836 A REMARKABLE RECORD of Honesty for 78 Years 1914

Commencing MONDAY, MAY 11th, which is our anniversary, we will celebrate the whole week and we want you to celebrate with us by purchasing the

FINEST QUALITY OF WINES AND LIQUORS at Remarkably Low Prices

FOR THIS ONE WEEK ONLY
THE FOLLOWING PRICES WILL PREVAIL:

Roxbury Pure Rye, bot. in bond, full qt...75c | Bonnie Rye, full qt...75c
Green River, full qt...$1.00 | Hunter Rye, per bot...89c
G. O. Blake, full qt...85c | Duffy's Malt, per bot...70c
[illegible] | Hennessey XXX Brandy, per bot...$1.50
Paul Jones Straight Whiskey, full qt... | Pure Cal. Port Wine, [illegible]

Sterling Ale, Jones Ale, Domestic Porter and Stock Ale—10c Quart Bottle

WE WANT TO MERIT YOUR TRADE AND YOUR FRIENDSHIP

This promises to be the most successful sale in the history of our firm. THINK OF IT! WE'VE BEEN IN BUSINESS HERE FOR 78 YEARS. Our reputation of 78 years standing is behind everything we sell.

For this week only, all of our regular 75 cents a quart liquors will be sold 2 quarts for $1.25. Regular $1.00 a quart will be sold 2 quarts for $1.50.

Beers, Ales, Porters, Wines and Liquors DELIVERED FREE BY AUTO, to Malden, Medford, Everett, Cambridge, Winchester, Waltham, Woburn and Somerville. Send for Price List.

D. F. FLAGG & CO.
165-167 Blackstone Street, Boston, Mass
AT HAYMARKET SQUARE

ABSOLUTELY [illegible] THOS. SNOW & SON, 59 No. Market st. Est. 100 yrs.

Information Wanted.

WANTED—Information from two boys by the names of GEORGE GREEN and JAMES [illegible]

Adoption.

HEALTHY [illegible]

Horses and Carriages. Horses and Carriages.

HENRY S. HARRIS' SONS
NORTH UNION HORSE EXCHANGE
SAMUEL C. HARRIS, Proprietor
197 Friend Street and 38 Traverse Street

Regular Auction Sale, Wednesday, May 13th
WE WILL HAVE FOR THIS SALE
250 FRESH COUNTRY HORSES

CONSISTING of heavy drafters, chunks and driving horses in matched pairs and singles. Several good express and back horses.
THEY are an extra good lot of horses and will be sold at satisfactory prices.

At 3 O'Clock, 75 Acclimated Horses

that have been used by various concerns in and about the city will be sold. Also we will sell 2 carloads of horses shipped from

Johnson Lumber Company,
NO. WOODSTOCK, N. H.,

weighing from 1,400 to 1,700 lbs. each, in matched pairs and singles. [illegible] lot of horses shipped to Boston this year. They were purchased green last fall and have worked in the woods all winter and are in the best of condition.

We will also have a carload of mules, used by

Mr. Hale—The Balsams—Dixville Notch, N. H.

These are [illegible] mares of various weights and reason [illegible] they are finished the work they were using them for.

SPECIAL CONTRACT [illegible] SALE
Monday, May 11 at 11 o'clock
WE WILL [illegible] used by the
BOSTON PAVING COMPANY
at Brock and Crane's Stable, Adams st. [illegible] DOUBLE tip carts, [illegible] good condition [illegible] drop bottom carts [illegible] makes, such as [illegible] stone and [illegible] water carts, 2 express wagons, 4 buggies, 20 new tip cart poles, one extra [illegible] 45 sets double harness [illegible] used in general contracting business.
In addition to above we will sell

31 HORSES

1 pr. grays, [illegible] lbs., 7 and 8 yrs. old; 1 pr. browns, [illegible] lbs., 7 and 8 yrs. old; 1 pr. blacks, 3,159 lbs., 6 and 7 yrs. old; 1 pr. bays, 3,000 lbs., 6 and 7 yrs. old; 1 pr. blacks, 2,900 [illegible]
Take any Ashmont and Milton car to end of line.

SAMUEL C. HARRIS and J. W. MILLER
Auctioneers

Rubber Carriage Tires

THE BEST TIRE MADE
TIRES WITH A REPUTATION

Send us your wheels [illegible] and return them the same [illegible] our prices. [illegible] We repair wheels and [illegible] TREMONT RUBBER TIRE CO., 70-72 West Dedham st., Boston; tel. 1560 Tremont.

BIKE BUGGY TIRES

We have had [illegible] that we placed a large contract for the two most popular sizes and can fill large or small orders promptly, made with five lugs for wire or wood wheels, fully guaranteed.
30x2, $7.50 each, 34x2, $7 each.

Boston Tire & Rubber Co.,
163-165 Friend st. [illegible]

WM. H. GREEN, 231 [illegible] Charlestown. Manufacturer of piano [illegible] and piano movers' supplies.

ONE PR. HORSES, weight 2400, warranted. N. A. W., 23 Chestnut st., Somerville.

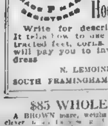

Horse Owners AND Horseshoers
Keep Horses Feet Soft. Pack Them With
LEMOINE'S Hoof Packing
Write for descriptive circular. It tells how to use it to cure contracted feet, corns, thrush, etc. It will pay you to investigate. Address
N. LEMOINE CO.,
SOUTH FRAMINGHAM - - - MASS.

$85 WHOLE OUTFIT
A BROWN mare, weighs 1,050 lbs., kind and clever [illegible] Ask for Mr. Montgomery, [illegible] Columbus av., Roxbury [illegible] Mass.

$40 BUYS a brown mare, weighs 1,100 lbs., kind and [illegible] a little tender in forward feet [illegible] for the country. [illegible] Columbus av., Roxbury Crossing, Boston, Mass.

$175 PRODUCE OUTFIT—$135.
BEAUTIFUL Canadian horse, 6 old, weighs 1,300; one lump seat produce wagon, light [illegible] in fine condition, and custom made express harness, all together, $135, or sell separately. [illegible] 107 Concord av., Somerville, [illegible] st., Cambridge, call any time.

Dogs, Cats, Pets, Etc.

ONE-YR. old Irish ter., a great pet, first-class watch and ratter, $8, one 10-mo. St. Bernard, $10. G. HOOD, Somerset, Mass.

10 PRETTY little toy Boston terrier pups, 3 months old, any one in lot $5. 55 Willow st., Faulkner, Malden, Mass.

$5 BUYS any kind dog you want, poodles, fox terrier, collie dogs, 20 dogs in all. 55 Willow st., Faulkner, Malden, Mass.

A LARGE barred owl for sale; can be seen [illegible] st., Stoneham, Mass.

POMERANIAN and Maltese terrier puppies. MRS. ASKER, 11 Kearsarge st., tel. Roxbury.

Purchase and Exchange.

WANTED—[illegible] Lectures, thin paper Britannica, Harvard Classics, Book of Knowledge, Christian Science books, Ridpath's History of the World, autograph letters, collections of postage stamps, old pictures of Boston and [illegible] WILLIAMS BOOK [illegible] Building, 349 Washington st., Boston.

3 BICYCLES, typewriter, revolving barber chair, clock; exchange for cash. WALTER'S, 2318 Washington st.

GENT'S DIAMOND RING, cost $40, for Victrola or Grafonola, gent's gold watch. Address G 157, Boston American.

TYPEWRITER, camera, graphophone, rifle, etc., to exchange for painting, carpentering or plumbing. G 155, Boston American.

DEEP old rose chiffon broadcloth, three-piece suit, almost new, $4.50, cost $75, size 38, private family. Address G 35, Boston American.

SHORE LOT—Offers grill, violin, osteopathy books; want typewriter or electric wiring. P 154, American.

INSTALL heating or plumbing of any kind for automobile. DODGE, 6 Friend st., Boston.

PRINTING—Small press or plant to rent, sell or trade for printing. J 90, Boston American.

WHAT have you in exchange for printing matter? We are reliable. Phone Tremont 976-W.

Talking Machines.

Talking Machines and Records.
ALL MAKES, all prices, many bargains. ROSEN'S T. M. EX., 3 School st., 1 flight.

BAPTISTS GATHER IN BOSTON IN JUNE

Members from All Over the Country to Convene in Tremont Temple.

Baptists from all over the United States will take possession of Boston, June 17-25, at their big annual convention in Tremont Temple.

Rev. Cortland Myers, D. D., pastor of Tremont Temple, calls this a great convention. He said:

"Boston will welcome the Baptist hosts here in June. It invites them not only to the most interesting city in America from an historical point of view, but to a city that has a finer summer climate than any other large city and the most beautiful surroundings."

Rev. Edwin F. Merriam, head of the publicity committee, Tremont Temple, said:

"This convention will be of peculiar interest, because it celebrates the centenary of the founding of foreign mission work of American Baptists by Adoniram Judson in Burmah. [illegible] meetings of the Northern Baptist Convention held in different parts of the country, will meet this year in Boston, because it was in Boston that the first society for Baptist foreign missions was formed."

DEATHS

BALL—In this city, May 7, Emma Jane, widow of Thomas Ames Ball. [illegible] 42 Gleason st., Dorchester, Monday, May 11, at 8 o'clock. Funeral mass at [illegible] o'clock at St. Leo's Church. [illegible]

BATES—In Medford, May 8, Mary Elizabeth [illegible] at 43 High st., Sunday, [illegible]

BROWN—In Melrose, May 7, suddenly, the Rev. Thomas Williams Brown, of 150 Tremont [illegible] year. Notice of the funeral later.

CANNY—In Charlestown, May 7, Hugh, beloved husband of Eliza Canny (nee Doherty), formerly of the North End. [illegible] residence, 45 Pearl st. [illegible] May 11, at 8 o'clock, for the repose [illegible]

DOUGLAS—In Dorchester, May 7, Susan, wife [illegible] her home, 14 Grant st., [illegible] Relatives and [illegible] to attend.

GUNDERSEN—In East Boston, May 8, Selva [illegible] late residence, [illegible] May 12, at 2 p. m. Relatives [illegible] respectfully invited to attend.

HAMILTON—In this city, May 8, Robert [illegible] Funeral services to be held from Harmony Hall, 724 Washington st., city, Monday, May 11, at 10 a. m. Burial at East Wareham.

MONROE—In Braintree, May 6, Susan M., wife of Oscar H. Monroe. Funeral services at the First Congregational Church, Braintree, Sunday, at 2:30 o'clock.

NEWTON—In Dorchester, May 7, Joseph H., [illegible] son of Theresa J. and the late Joseph H. Newton, formerly of South Boston. [illegible] late residence, 240 [illegible] afternoon, May 10, at 12:30 [illegible] St. Peter's Church at 1:30. Requiem [illegible] mass Monday morning, May 11, at 8 o'clock.

REDMAN—In Charlestown, May 8, Charles H., beloved son of the late Andrew and Sarah [illegible] North End. [illegible] from the residence of his brother, John F. Redman, 15 Princeton st., Monday, May 11, at 8:30 a. m. Requiem high mass [illegible] at 9 o'clock.

SAUNDERS—In West Medford, May 7, Mrs. [illegible] formerly of Salem. [illegible] residence of her [illegible] Medford, Sunday, May [illegible] Dickson Memorial Chapel [illegible] Salem, Mass., at 3 p. m. [illegible] invited.

SCANLON—[illegible] May 8, Michael [illegible] Catherine Scanlon [illegible] from his late residence, 274 Saratoga st. [illegible] services at Sacred Heart [illegible] high mass [illegible] for the repose of his [illegible]

SULLIVAN—In Roxbury, May 8, Elizabeth [illegible] beloved wife of Michael J. Sullivan (nee [illegible] the late Thomas and [illegible] residence, 8A Adams [illegible] May 11, at 8:00 a. m. Requiem [illegible] Patrick's Church, Dudley [illegible]

TODD—[illegible] May 8, Adam, beloved husband of Mary Todd (nee Tufts), formerly of the North End. Funeral from his late residence, 461 Sumner st., [illegible] at 2 p. m. Requiem mass for the repose of his soul at the Church of the Assumption, Monday, May 11, at 8 a. m.

WILLIAMS—In [illegible] May 6, Susan J., [illegible] aged 78 yrs. 2 mos. Funeral services will be held at her late home, 212 Merrimac st., Newburyport, Sunday, May 10, at 2 p. m.

Lost and Found.

LOST
ON Merchants' Limited train leaving New York 5 o'clock, Wednesday, May 6,
Old Carved Chinese Gold Ring. $200 REWARD
will be paid and no questions asked if it is returned [illegible] Commonwealth av.

LOST—SCARF PIN
IN ROXBURY—Red st. ne surrounded by diamonds, liberal reward. P. J. DUGEY, 41 Holborn st.

REWARD for lost cat named Bow; black [illegible] 7 years old [illegible] of fighting on ear, probably trying to reach former Allston home. WARNER, 208 C st., tel. 753-W, Winthrop.

LOST—On Thursday, between Taylor Palmer [illegible] 4 Batavia st., one lady's knitted sweater. Return to 4 Batavia st. and receive reward.

LOST—Large [illegible] Boston terrier, white [illegible] weight 31 lbs., answers to "Zip"; collar with address. H. B. BALLOU, JR., 4 Intervale av., Medford; reward.

LOST—April 27, on [illegible] st., 8 p. m.; coral drop screw in earring. Return to 458 Columbus av., suite 68, and receive reward.

LOST—April 23, on Lee st., Cambridge; a black cat with collar. Return to 29 Lee st., Cambridge; liberal reward.

LOST—Cameo pin, May 4, on train or station; reward. M. G. THOMAS, 237 Granite st., Quincy.

Business Personals.

MARRIAGE PAPER, May 4, [illegible] Monitor, with names, addresses, photos and descriptions, 25c. Box 2265A, Boston, or at 10A Dover st.

INTERESTED in the future? Send birthdate and 5 2c stamps for trial reading. MRS. [illegible] Anaheim, Cal.

WOULD YOU MARRY IF SUITED—Best matrimonial paper published; mailed free. THE CORRESPONDENT, Toledo, Ohio.

ELECTRIC and scalp treatment for falling hair. MRS. WRIGHT, 415 Columbus av., suite 6. Tr. 21334.

VAPOR BATHS for rheumatism. 76 Huntington av., suite 1.

Dramatic.

ACTING, Elocution, public speaking, foreign languages, 50c lesson, success guaranteed. MEISTERSCHAFT, 28 School st.

Books, Stamps, Coins, Etc.

STAMPS—Wanted, used stamps, even commonest, buying list 2c. A. C. ROESSLER, Newark, N. J.

Money to Loan.

MONEY to loan on salary, furniture, pianos, stores, offices, autos, boats, collateral tickets, f 24; short notice, lowest rates, big money for diamonds, watches, old gold. VAN DAM, 4 State st.

TO THOSE NEEDING MONEY—We are prepared to loan at an hour's notice, and at the lowest rates. HUB LOAN CO., 88 Tremont st.

SEES BIG FUTURE IN ISLE OF PINES

Henry B. Humphrey Convinced of Excellent Conditions After Thorough Investigation.

Back from a two weeks' tour of inspection of the Isle of Pines, in the industrial development of which New England capital and New Englanders are playing a leading part, Henry B. Humphrey, the Boston advertising agency president, is enthusiastic regarding the present and the future of the island. He would remind New England farmers, however, that it takes two to four years to turn uncleared land into a profit-paying plantation. He visited every town and nearly every plantation on the island, and, having business interests there, made a thorough study of the conditions.

"In ten years," said Mr. Humphrey, "this tropical island has passed through the pioneer stage when land could be bought from the natives for fifty cents an acre through the professional development period into the really prosperous condition that exists today. No longer is any land obtainable at pioneer prices. Instead, there is a healthy development of plantation land selling at from $100 to $1,000 an acre; and on land bought at this price large profits are earned in the raising of grapefruit, pineapples, oranges and lemons, along with onions, peppers, potatoes and other vegetables. Anything that will grow in the States will grow here, and practically all the year round.

"Some of the big plantations are famous money-makers. Smaller ones owned by New Englanders are clearing $3,000 to $5,000 a year net profit.

"For the investor of small capital the co-operative plan is to be most heartily recommended. I investigated the holdings and the development work of the Isle of Pines Co-operative Fruit Company at Westport and found the claims to the prospects of this New England concern to be justified by the facts. The conservative methods of Mr. P. J. Evans of Boston are much appreciated by the residents of the island.

"Certainly the Isle of Pines has been blessed by nature. The title 'Gem of the Carribean' is no exaggeration. The island seems destined to be an ever-blooming garden and a Winter health resort. Out of a population of 6,000 about 4,500 are Americans such as you will meet in almost any New England town. There are two newspapers printed in English, and English is the only language needed there. The natives are hospitable and law abiding. There is almost no window glass at all on the island. Screens swing open all night for the enjoyment of the cool breezes and doors are never locked either on the plantations or in the hotels and inns, which, by the way, are numerous and excellent.

"It is easy to believe that within five years the Isles of Pines will be a health resort of international reputation. The climate, the purity of the water to be obtained from springs and wells on all the plantations, the ideal opportunities for bathing, yachting and fishing, and the excellent steamer service recently installed, are certain to draw tourists. Mrs. Humphrey and Mr. and Mrs. Henry P. Dowst also made the trip. They returned thoroughly rested and refreshed."

OVER 400,000 READERS will see the Sunday American Real Estate and Want Ad Section to-day. Answers begin to come in bright and early Monday morning.

New Old South Walls Crack
Famed Rose Window in Peril
Endangered by Subway Work

SNAPSHOTS showing scaffolding erected at New Old South Church for removal of famous rose window, endangered by subway work.

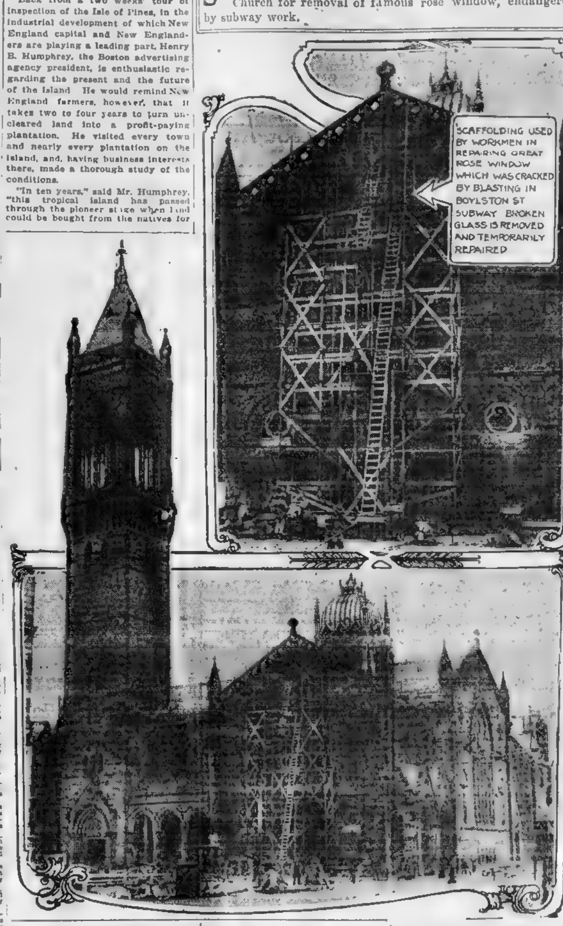

The city of Boston will be asked to pay the bill for removing the famous rose window and other windows on the Boylston street side of the New Old South church on Copley square, to prevent their being damaged by the subway work.

A crack that appeared in the church wall widened and extended up toward the window until fear was felt for the safety of the beautiful and costly glass. It was decided to remove both the glass and the stone framing in which the glass is set before the fissure became any wider or longer. When the subway work is completed the windows will be restored. A balcony on the inside of the church, just beneath the window, has been closed, lest any of the congregation be injured by the window falling.

John Wells Morss, chairman of the standing committee and legal adviser for the trustees of the church, said yesterday that he does not think the church will have to be closed. When the window changing is completed the bill will be sent to the city. Mr. Morss expects that equitable settlement will be made. So far as any reported suit for damages is concerned, Mr. Morse said that the church society is not contemplating suit against the city, any more than any other owners are whose property has been damaged by the Back Bay subway work.

PEACE DAY IN THE CHURCHES URGED

The Commission of Peace and Arbitration of the Federal Council of the Churches of America has organized a nation-wide movement to celebrate Sunday, May 17, as Peace Day.

The commission is sending out copies of a "Peace Hymn" and a letter to pastors asking them to preach on peace topics on May 17. The letter reads in part as follows:

"The Federal Council of the Churches of Christ in America, in co-operation with various peace organizations, recommends that the Sunday nearest the anniversary of the first Hague conference be observed by all the churches. The churches of Great Britain have taken similar action and the public schools of the United States are observing May 18 as Peace Day.

"The last two years have witnessed some sad examples of conflict and human hatred. Over 300,000 have been killed in the Balkan States, and during this year thousands of women and children have frozen and starved to death and in the end all concerned are infinitely worse off than ever before. The Balkan affair is a striking exhibition of the futility of war as a means of settling international disputes and securing the common weal.

Praise Poetry of Princess Marie

BUCHAREST, May 9.—The literary critics are kind in their comment on the volume of poetry called, "The Lily of Life," by the Crown Princess Marie, the beautiful daughter of the late Duke of Edinburgh. It is in German and published in Munich.

The Princess is following in the steps of her famous mother-in-law, and many of the critics profess to see the hand of Carmen Sylva in the lines. It is more probable that the daughter-in-law has imbibed the mother's spirit. Carmen Sylva is nearly blind now.

The volume is illustrated by the well-known German painter, Hans Stubenrauch, and the proceeds of the sale go to charity.

Czar Now Planning Visit to England

Interchange of Hospitality Spreads Over Europe.

LONDON, May 9.—A year ago when President Poincare paid a State visit to England he inaugurated an interchange of hospitality which has spread throughout Europe. Emperors, kings and presidents are now planning to pay calls on their illustrious European neighbors, and it is now practically decided that the Czar of all the Russias shall soon honor London with his presence.

Following so closely upon the visit of King George and Queen Mary to France and of the King and Queen of Denmark to England, the Czar's trip to England is regarded as an event of the highest political significance. Moreover, President Poincare is going to St. Petersburg, and this visit will be returned by the Czar in the Fall or early next year.

Poultry Department

By J. R. JENKINS.

The season when eggs are being given away has arrived.

The best nearby eggs were quoted in Boston last week at 32 cents a dozen. The wholesale price for eggs of superior quality was around 25 cents for the best quality. Many poultrymen who sell the best grade of eggs in the Boston market were not netting more than 23 cents. Few of them can grade their eggs and some of the commission men are able to find four or five different grades in the same case.

The number who are receiving the top price is too small to be considered.

Eggs are in reality without price. The best quality are retailing not far from Boston at prices which range anywhere from 18 cents to 25 cents. Everybody has eggs and they must sell them. The cost of production is not a consideration when eggs are in danger of going to waste.

Most of America's eggs are produced on farms as a side issue. The farmer, except in rare instances, does not know what his eggs cost him. Inasmuch as the average farm flock doesn't lay more than eighty eggs in a year the farmer who sells eggs in the Spring at 15 cents a dozen is not receiving one-half what they cost him.

The egg market and the storage houses are being filled with eggs which were produced at a loss as they have been every year.

Eggs will continue to be sold at a loss until the business is systematized and no one will even venture a guess as to when that will be.

The great trouble with the poultry business is that too large a part of the eggs are raised by men and women who have never counted the cost. They are not depending upon the poultry for a livelihood and have eggs to sell only during the natural laying season. They are out of the market entirely in the late Fall and Winter because they are not raising early pullets or have not become interested in Winter eggs.

When the farmer and most of the sideline people are wondering why they don't get eggs the prices sometimes go as high as seventy cents.

Out in the suburbs of Boston eggs were selling for seventy-three cents last Winter and in early March the price was down to thirty cents.

The poultrymen who are supplying many of the local markets all have eggs in the Spring and early Summer but they don't know what a fresh egg looks like in the Winter.

Everybody thinks that anybody can keep hens. Anybody can keep hens. The problem is to get the hens to keep you. The belief that the running of a poultry plant is child's play is firmly established in the cities, especially among many of the people who used to live on the farm. They think they know that eggs are not worth more than a cent each, probably because that was all their parents received. No thought is given to the cost of feed or the long period in which the nest boxes are empty.

"Feed costs nothing because the farmer raises it," but few stop to consider that the food fed to the poultry is marketable and has a money value as great as though it had been purchased.

A wiseacre of poultrydom, who keeps accurate records, says that the only saving in the raising of one's own poultry food is the cost of hauling. He raises feed as a farmer and sells to himself as a poultryman. He saves the cost of carting and is sure of his customer.

This poultryman keeps books as they are kept in the factory where he formerly worked, each department being separated. He finds that eggs below thirty cents are a loss at any season of the year, and that eggs at less than fifty-five cents in November are just about paying for the cost of production. He is not fooling himself in the keeping of his records. Everything is placed on a business basis, due allowances being made for labor, interest and depreciation.

More "Daylight" for Chickens

Tom Barron, owner of winning layers, is using artificial light in the raising of the chicks which produce his record-breaking pullets.

Barron believes the hours of daylight in the Spring are too few and that chickens being "babies," need food during the night. In the short days of early Spring young chicks are without food for twelve hours and for fifteen hours of the attendant finds his bed comfortable.

Some poultrymen have argued in favor of waking the chickens up around midnight and giving them a chance to eat and drink, but if anyone has experimented with the idea he hasn't reported results.

The news department of the daily papers often report efforts of amateurs to make two eggs "grow" where one "grew" before by keeping the hen houses lighted. Some of these beginners say they get results. One of them who had failed to get a satisfactory egg production in the winter tried artificial light in March and April and got more eggs. It was all due to the twenty-four hour day, he said, but he will learn someday that the natural laying season and the lights were "turned on" at the same time.

Out at Wellesley College the manager of the poultry plant is using artificial light in the laying houses, the object apparently being to add to the hours in which the hens can eat that which makes eggs.

Some day adequate experiments may be made and then we shall know whether it pays to have a longer day.

Barron is the first poultryman of any importance to use artificial light. He says the plan results in more rapid development of the chickens.

Whatever one's views may be, there can be no doubt that Barron knows how to produce stock of superior quality and anything he says is worthy of serious consideration.

Laying Record of Half a Year

With the close of the twenty-sixth week, the International Egg Laying Contest at Storrs is half over. It is interesting, therefore to make some comparisons with the preceding contest as to the probability and possibility of breaking records made in previous years.

The best individual score that has ever been made in any American egg laying contest was made by an English White Leghorn at Storrs last year with a record of 252 eggs. In the first six months this individual produced only 133 eggs, or 45 per cent. of her annual yield. In the present contest an English White Wyandotte has to date produced 137 eggs. If this individual can only keep the same pace that the Leghorn did last year it will mean a record of 304 for the year or better than the famous 300 egg hen produced in Oregon.

At the close of the first six months last year the five leading pens had an average production per bird of 99.7 eggs and finished the year with an average production of little more than 213 eggs each. The five leading pens in the present competition with twice as many hens to the pen, which means of course that the fifty best hens in the third contest are being compared with only the twenty-five best in the second contest, are now credited with 9.7 eggs each.

The mortality for the first six months has amounted to thirty hens out of the competing pens from a total of 820 birds, or a little over 3½ per cent. The period of highest mortality has undoubtedly passed so that the total for the year will not [illegible] more than 6 per cent., whereas many commercial poultrymen figure on an expected mortality of 10 per cent.

It has been pointed out that the English Wyandottes were slackening their pace a little, thus making it possible for American breeders to overcome them, but as this is taking place the English Leghorns are coming up from the rear. They won first place for the twenty-sixth week with a yield of fifty-six eggs. Second place for the week was won by a pen of White Wyandottes owned by Merrythought Farm, Connecticut, with fifty-five eggs to their credit, while three pens, viz: Buff Leghorns owned by Wolverine Poultry Farm, Grand Rapids, Mich., A. H. Brundage's Rhode Island Reds from Danbury, Ct., and a Storrs Station Experimental pen of White Leghorns tied for third place with fifty-four eggs each.

Fusiliers March on 127th Anniversary

Veterans to Hold Banquet Following Parade Tomorrow.

The Fusilier Veteran Association, founded in 1787, will celebrate its 127th anniversary tomorrow with assembly, parade, review and banquet.

The Corps, as it is officially designated, will assemble at 3 p. m. at its headquarters, No. [illegible] Hall, [illegible] street, South End, in full dress uniform, according to orders issued by Major J. W. H. Myrick, commanding.

The parade will start at 3.15, over the following route: Washington, Waltham, Tremont, Berkeley streets, Columbus avenue, Charles, Beacon, School, Washington and Elm streets to the American House. The line will be reviewed at the State House by Governor Walsh and at City Hall by Mayor Curley.

The banquet will begin at 5 o'clock. Among the speakers will be Brigadier-General [illegible] (retired), Former Ambassador Curtis Guild, Adjutant-General [illegible], Brigadier-General William H. Oakes (retired), and Colonel Edward L. Logan of the Ninth Regiment, M. V. M., with some State officials.

Poultry and Supplies.

GERMOZONE'S Big Value

is not so much in its great efficiency as a remedy for roup, canker, chicken pox and other diseases of poultry, but it is the greatest bowel regulator in the world for either poultry or stock (including pet stock), counteracting, especially, bowel troubles due to musty, spoiled or improper food. With man, fowls or animals, regular bowels means health. Continued irregularity means some sickness, difficult to cure if not fatal. Thousands give Germozone regularly twice a week to chickens, young and old, at the same time having it ever handy as a ready remedy for other diseases. Sold by dealers or postpaid. One size only, 50 cents.
GEO. H. LEE CO., Omaha, Nebr.
For sale at Boston by [illegible], Fiske, Rawson Co.; at Portland by Kendall & Whitney; at Providence by Providence Seed Co. Many other cities and towns.

CLOVERDALE CHICKS
BUY MAY HATCHED CHICKS.
Day-old chicks, stronger, bigger, better chicks than they can get elsewhere [illegible] our customers say. Hatched from eggs laid by selected breeding stocks.

	50 Chicks	100 Chicks
White Leghorns	$5	$10
R. I. Reds	7	12 50
White Rocks	8	15
White Wyandottes	8	15
Indian Runner Ducklings	11	20

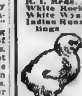

ORDER NOW for prompt shipment, or to be shipped at some future date you prefer. We guarantee our chicks and safe delivery. Send money order, registered letter or N. Y. draft.
Cloverdale Poultry
Ransomville, N. Y.
Write for FREE Baby Chick Booklet.

Chickens, Thousands
Barred and White Rocks, White Wyandottes and Reds, [illegible] strains; "vigorous chicks that live," $15 per 100, cash with order. Write, tel. 128-2. BROOKS FARRAR, South Easton, Mass.

CHICKS, THOUSANDS
B. P. Rocks, R. I. Reds and White [illegible], Pekin and Runner ducks' eggs for hatching. ELMHURST POULTRY YARDS, So. Easton, Mass. Phone 26-2.

60-PAGE BOOK FREE, describing all varieties poultry, pigeons, dogs, ferrets, hares, etc.; hatching eggs a specialty; fancy colored book 10c. J. A. BERGEY, Telford, Pa.

WINNERS of the blue, New York, Boston, Robinson's Langshans, both [illegible] fertile eggs, circular free. ROBINSON'S, 180 West st., So. Weymouth, Mass.

ORPINGTONS, buff, black and white hatching eggs, $1 to $5 for 15; baby chicks 20 to 50c each, show stock or utility; heavy layers. CARL SNOW, 64 Lowell av., Providence.

$5,000 YEARLY in eggs without raising chicks, one worker [illegible] "Lot Schemes" explains this plan and many other "schemes in eggs and dirt"; prospectus free. GUY H. KENDALL, Dundee, N. Y.

CROCKFORD'S real White Runner ducks, Palace, Garden, Baltimore and Boston winners; fawn and white. CROCKFORD, Bristol, R. I.

UTILITY S. C. wht. Orpington, R. C. wht. Wyandotte, baby chicks, $1.50 per doz. A. A. CRAGG, 48 Cedar st., Clinton, Mass.

[illegible] Belgian hares, call 450 Trapelo rd., cor. Sycamore, Waverley.

SYMPATHY WORST THING TO OFFER A NEURASTHENIC

At Least, So Dr. Percy Goldthwait Stiles of Simmons College Says.

If sister or mother or Mrs. Brown next door is nervous and complains of her troubles—don't sympathize with her.

Sympathy helps to put the nervous man down and out.

The worst medicine for the neurasthenic is sympathy. It is better to make him want to lick you than to help him pity himself

Percy Goldthwait Stiles, Ph. D., head of the biological department and assistant professor of physiology at Simmons College, has discovered a new treatment for "nerves." It's a little harsh on the feelings of your friends, the professor admits, but after all the kindest thing you can do for them is to "twit" them about their ailment.

PATIENTS FEED ON IT.

Dr. Stiles says

"Sympathy confirms the neurasthenic in his own opinion of his desperate condition. He is looking for it. He feeds on it. He fattens on it. He goes around giving the lead, then when sympathy is handed out to him he gets worse and worse

"Nervous exhaustion is self-pity. Stimulate a man's self-pity and you make his nervous condition worse.

"Of course it must be remembered that such treatment applies only when there is no organic trouble back of the neurasthenic condition.

"A person whose nervousness is caused by a weak heart or impaired circulation or diseased kidneys, cannot be cured by withholding sympathy

"The neurasthenic is a real sufferer. He cannot be cured by saying that he has nothing the trouble with him Neither can a cure be affected by feeding the patient on sympathy.

"The 'Muldoon' treatment for the neurasthenic is pretty generally admitted to prove efficacious and the basis of that treatment is the withholding of sympathy. The neurasthenic at Muldoon's who complains about his troubles is 'twitted' about them. Everyone he vouches for himself as the world's champion sufferer, an attendant twits him about it.

IS ROUGHLY HANDLED.

"If he starts a row he is promptly taken in hand and roughly treated by the attendants. He is terribly cast down for a while. Or he says that he cannot walk—has a bad back and weak legs, the attendants take him for a ride of a few miles before the morning and drop him three or four miles from home

"Says he will be begins to improve physically. An attendant leers at him some morning and the attendant is suddenly knocked down by the patient. This time the patient is 'allowed' to win the fight.

"The man's point or view begins to change at once. The basis principle of making the nervous person realize that his troubles are of practically no concern to others.

At first the neurasthenic who is denied sympathy is terribly cast down. He even cries. He is filled with disappointment and anger and when the treatment is continued he seems for a time to go down hill. But let this continue in this state long enough and rebellion begins to take place. The man becomes fighting mad. You have the first sign that the efficacy of the treatment is making itself felt. He learns the power of restraint, the negative quality, and the power of action, the positive quantity.

"If you are in bad shape and don't make the mistake of taking a vacation and stopping dead still—if you demand action, that will prove worse than no remedy. A change of occupation and plenty of sleep is the best kind of treatment.

REAL CAUSE OF TROUBLE.

"Neurasthenia is caused, we now know, not only by worry over business, but by unpleasant surroundings, by family friction, by association with others who are overstrung and nervous.

"The difference between the neurasthenic and the psychasthenic, the normal and the insane mind, is that the one never creates hallucinations, while the other fabricates them out of whole cloth

"The neurasthenic cannot remember vividly what it was like to be well. He assumes that he is competent to judge of his state of mind. To be unhappy it is because others are unreasonable or unkind; he charges all that makes him unhappy to others. If he improves it is because people are getting kind."

Russian Millions to Grow Cotton

Duma Plans $350,000,000 Enterprise to Escape Textile Tribute.

ST. PETERSBURG, May 9.—Russia now pays annual tribute of $50,000,000 to Egypt and the United States, principally the latter, for raw cotton. One-half the supply is bought outside the empire. The council of the Empire is resolved to grow all Russia's cotton on her own land by the irrigation and colonization of the Turkestan steppes, a vast region in Turkestan

A bill has just been introduced in the Duma, and the initial plan is association of the State and private enterprise in carrying out irrigation works to cost $350,000,000.

"Mother of God" on Trial for Swindle

ST. PETERSBURG, Nov. 9.—Daria Smirnova, a peasant woman, is on trial here for impersonating the mother of God, and swindling $15,000 out of those who believed in her wild fantasies With her are being tried two accomplices, Peter Smirnoff, her son, and Denis Shemeteff In spite of the proximity of the capital, she succeeded in imposing upon a vast multitude of common people, and so great became the fame of the "Okhta God's mother" as she was blasphemously called, that disciples would flock to her even from distant provinces.

'CREEDS MUST BE RE-INTERPRETED,' SAYS DR. ELIOT

"Symbols and Rites of Church Rusty and Moth-Eaten," He Declares.

Dr Charles W Eliot, president emeritus of Harvard, wants all the religious creeds reinterpreted

"Not only creeds, but symbols and rites of the Christian church need brushing up. They are rusty and some even motheaten," he says in a statement published in the current number of the Christian Register, the Unitarian weekly of Massachusetts

"The ancient creeds of dogmas are full of ideas about God which cultured man rejects as unworthy," asserts Dr. Eliot

"In this respect the old creeds and dogmas can, of course, be reinterpreted from generation to generation, and in the evangelical denominations a remarkable amount of reinterpretation is now being done

"In these processes of reinterpretation, however, the original conceptions are apt to disappear, and there is sometimes reasonable doubt concerning the effects of such interpretations on the mental habits of the interpreters

"The doctrine of Divine Providence has never been more exquisitely bodied forth than by the Unitarian Bryant in 'The Water Fowl'

> Whither, midst falling dew,
> While glow the heavens with the last steps of day,
> Far, through their rosy depths, dost thou pursue
> Thy solitary way?
>
> He who from zone to zone,
> Guides through the boundless sky thy certain flight,
> In the long way that I must tread alone,
> Will lead my steps aright.

"No one has ever portrayed the growth of human soul through the experience of life better than Holmes does in the last verse of 'The Chambered Nautilus'

> Build thee more stately mansions, O my Soul,
> As the swift seasons roll!
> Leave the low-vaulted past!
> Let each new temple, nobler than the last,
> Shut thee from heaven with a dome more vast,
> Till thou at last art free,
> Leaving thine outgrown shell by life's unresting sea!

"Has any one told how to meet 'strong grief' better than the English Unitarian woman who wrote 'Nearer, my God, to Thee,' the best-known and most-used hymn in the English language? No human being ever illustrated wise and loving service in suffering humanity better than Florence Nightingale, whose religious views were Unitarian Far from being merely critical, negative, stoical philosophy the Christmas Gift taken out from the Old Testament and the New everything those Scripture contain of love and hope, of faith, patience and aspiration, rejecting only those unessential parts which the mind and heart of advancing mankind have outgrown

Change in Tone of French Press to U. S.

Semi-Official Temps Commends the Stand for Latin-America.

PARIS, May 9.—The semi-official Paris Temps publishes an editorial article distinctly favorable to the United States because of the Latin-American policies of the present administration. The editorial shows a remarkable change in the attitude of the Temps, which is the most important political newspaper in France.

Favorable comment is made on the American policy of accepting mediation in Mexico, on the fact that Panama Canal tolls "are about to be abrogated," and on the American-Colombian treaty for the settlement of the Panama affairs. A convention which expresses the regret of the United States to a weaker power and provides for the payment of an indemnity

20-Year Sentence for Jewish Soldier

Russian Civilians Stunned by Court-Martial's Result.

ST. PETERSBURG, May 9.—A sentence passed by the Riga Court Martial on a private of the 13th infantry regiment has aroused consternation among the civilian public. A Jewish conscript named Rashin was being instructed in elementary drill, with others, by a private of longer standing. There was some ill-feeling between Raskin and his instructor, and when the latter turned towards another group, Raskin made a threatening movement with his rifle, as if to strike him.

A court martial was constituted at Riga, and it has convicted Raskin to twenty years' penal servitude.

Education Insurance for Wood's Daughter

Novel Policy Is Taken by Famous Musician.

LONDON, May 9.—Sir Henry Wood, the famous musician, and his wife have taken out an insurance policy as a guarantee that their little daughter will receive a thorough education. So far as England is concerned, it is the first policy of its kind issued, and there is evidence that other fond parents will adopt similar measures in the interests of their offspring. The Wood's little daughter, Tatiana, is named after the heroine of Tschaikowsky's opera, "Eugene Onegin," with Pauline as a second name

Cretic to Sail from Albany Terminal

The White Star Line announce that, owing to extensive repairs at their Charlestown Pier No. 28, the steamship Cretic sailing May 16 to the Mediterranean will sail from Pier No. 8, Boston & Albany terminal, East Boston, at 11 a. m.

"Calgarian" on Maiden Voyage From Liverpool to Quebec

Big Allan Liner Scheduled to Reach Quebec on Wednesday

ALLAN LINE STEAMSHIP CALGARIAN, CROSSING THE ATLANTIC WITH LARGE PASSENGER LIST.

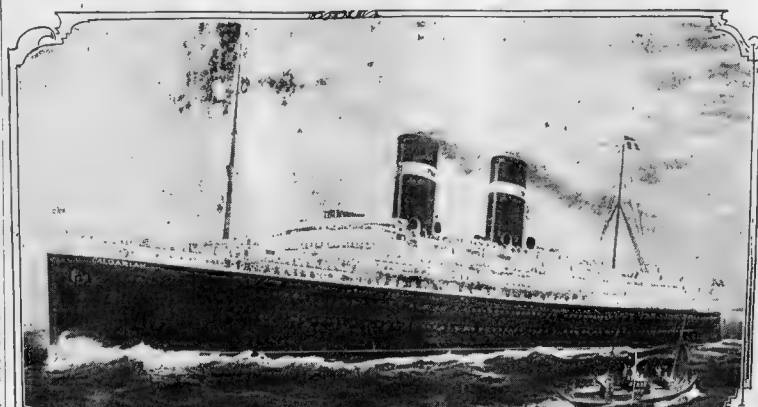

New Steamship Is Latest Acquisition of Allan Line to Canadian Service.

The Allan Line steamship Calgarian, on her maiden voyage from Liverpool, is due Wednesday at Quebec with 160 saloon, 200 second-class and 550 steerage passengers. The big liner left Scotland on Friday.

The Calgarian is one of the two new ships added to the Allan Line Canadian fleet. Her sister ship, the Alsatian, is the other acquisition to the service between England and Canada. These two vessels constitute the largest, fastest and most elaborately fitted steamers in the Canadian service.

The new steamship is 19,000 tons register, 600 feet long and 73 feet beam. In design and construction the Calgarian represents the very latest thing in naval architecture

Safety has been the paramount consideration through the design, and in construction everything has been done to secure this object. Numerous transverse and longitudinal bulkheads, together with watertight decks, and a cellular double bottom extending right fore and aft, and carried to an exceptional height up the sides, are features to safeguard against the risk of grounding Special strengthenings have been added forward as a protection against ice, and throughout a complete system of Stone-Lloyd watertight door signals is provided, such connected electrically to an indicator situated in the navigation cabin.

In addition, the steamship is equipped with gasolene ice scouts, fitted with wireless, so that should the indication of ice be made, the scout can immediately report it to the bridge.

A striking peculiarity is the cruiser stern, which imparts a warlike appearance to the vessels. These are the first steamships in the Atlantic trade so built. It is claimed that this form of construction imparts strength to the after end of the ship, reduces the vibration, affords protection to the steering gear, and gives a fining of the propellers and improves the seagoing qualities of the vessel

Many Sales During Week in the Real Estate Market

Continued from First Page.

Johnston to Myer Dana; lot containing 12,000 square feet of land; total valuation, $12,000.

BROWNE STREET—No. 98, Dominico Gizzard to Carrie Mosti, apartment house and 4,000 square feet of land; house new and not yet assessed, T. F. Mahoney, broker

BRIGHTON.

PARSONS STREET—Corner of Parsons street; Rose estate to Stanley Tripp, lot containing 5,000 square feet of land; total valuation, $17,000; W. J. McDonald, broker

MURRAY STREET—No. 81; George A. Mosher to Margaret Tierney; frame house and 4,000 square feet of land; total valuation, $3,500; on sale, $4,500

HARDIE STREET Near George street, William J. Threlfall to Mary A. Hussey, frame house and 2,784 square feet of land; total valuation $4,000; on sale, $5,000

NEWTON STREET—Lot 4, James Mayberry et al, to Annie Shade, dwelling and 3,375 square feet of land

NEWTON.

FRANKLIN STREET No 130, Charles Douglass to Mary A. Young, frame house and 11,000 square feet of land; total valuation, $13,000; John T. Burns & Sons, brokers.

JEWETT STREET Near Pearl street, Mary E. Downs to Hannah Sweet, lot containing 6,000 square feet of land; total valuation, $1,000; on sale, $1,500; Frank A. Hall, broker

NONANTUM STREET Corner of Arlington street, Mary Gay estate to C. B. Jones, lot containing about 8,000 square feet of land; total valuation, $2,000; on sale, $3,000; Frank A. Hall, broker

CHESTNUT STREET—No. 91-T, H. Hollis Hunnewell to Mary A. Young, frame house, lot and 5,000 square feet of land; John T. Burns & Sons, brokers

HOLLIS STREET—E. Whitton to A. M. Fuller, frame house and 5,000 square feet of land; total valuation, $2,000; John T. Burns & Sons, brokers

ELLIS STREET—Southerly side Charles L. Barnes to A. M. Fuller, lot containing 5,000 square feet of land; Alfred Brothers, brokers

ALLEN STREET—Corner of Allen avenue, E. Alfred Thomas to Jessie Jones and 5,000 square feet of land; total valuation, $3,000; John T. Burns & Sons, brokers

CRESCENT AVENUE—No. 14; Sarah B. Upham estate to M. Davis, frame house and 7,000 square feet of land; total valuation $3,000; John T. Burns & Sons, brokers

PARK STREET—No. 971; M. W. Palmer to W. H. Thompson, bungalow and 4,500 square feet of land; total valuation, $6,000; John T. Burns & Sons, brokers.

NO. 9

ATTENTION, MAYOR CURLEY!

If you had made as good a contract for the people of Boston with the Electric Light Company as the city of Bridgeport, Connecticut, made with its Electric Light Company, Boston would save about seven hundred thirty-six thousand dollars during the period of the contract which you wish to foist upon Boston. This sum saved by the city would give more than NINE HUNDRED AND EIGHTY WORKMEN A FULL YEAR'S EMPLOYMENT.

Would you have been elected Mayor, Mr. Curley, if you had told the people of Boston that you considered the twelve per cent. dividends of the Edison Electric Light Company more sacred than the bread and butter of the clerks, the laborers, the police, the firemen, the nurses, the matrons employed by the city, whom you have reduced or discharged, or more sacred than the pleasure and health which the citizens obtain from their parks and public buildings which your FALSE economy tends to cripple?

MEASURES MAN'S EMOTIONS BY AN ELECTRIC SPARK

Austrian Savant Notes Marked Difference in Looking at Picture or Reading.

PARIS, May 9.—Great prominence is given here to reports of experiments by Dr. Von Pfungen of Vienna, showing the protective resistance of the human skin against an electric current.

Normally, this resistance averages from 70,000 to 80,000 ohms. In the morning, owing to the accumulation of food residue in the intestines, the resistance mounts to 150,000 ohms. In persons suffering from nervous anxiety it decreases to 5,000 ohms and even to 1,000 ohms in cases of hysteria.

Von Pfungen's experiments are described as proving the oft-observed fact that the effect of an electric shock when it is expected is much less serious than when it is unexpected, so electricians are psychically better protected against any shocks they receive.

Von Pfungen also measured a human being's emotional feelings by the electrical current. An art student sat gripping a carbon electric connected with a galvanometer To begin with his electrical resistance was 60,000 ohms, but when he began to turn the leaves of an album of pictures, the galvanometer started to oscillate downwards. A representation of Donatello's "David" brought the student's resistance down to 35,000 ohms. Matthias St. Francis, at 20,000, the needle swinging lower as the student became more interested

Industrial Workers Will Dine Tomorrow

Dinner of the National Society to Be Held at Boston City Club.

The National Society for the Promotion of Industrial Education will hold a dinner tomorrow night at the Boston City Club. The aim of the organization is to promote efficient industrial education and to ameliorate living conditions of the working people.

Among the speakers will be Mayor Curley, Carroll G. Pearse, Charles A Prosser, Rear Admiral Francis T Bowles, Louis A. Coolidge, Henry B Dennison and Mathew C. Brush. George S. Smith will preside.

SLEEP LONG AND YOU'LL LIVE LONG, SAYS SCIENTIST

Eight Hours Daily Not Sufficient, Noted German Medical Authority Asserts.

BERLIN, May 9.—That sleep is the "key to the timepiece of life," the "greatest enemy of death," the most vital factor for long life, and that the sending of children to school at 7 and 8 o'clock in the morning, as is done in Germany, is "barbarous" and a "massacre of life" are some of the statements made by Professor Carl Ludwig Schleich in an article printed this week in a local publication on "How to Prolong Our Life."

Professor Schleich is one of the most eminent surgeons and medical authorities in Germany and is also widely known in other countries. The local anesthetic which he discovered is used by surgeons and physicians for operations in every civilized land.

Dwelling upon the necessity and relation of optimism to longevity Professor Schleich quickly passes over the necessity of hygiene, moderation and temperance, and declares that the secret of long life lies in two things—elasticity of the veins and arteries and sleep.

"What can we do," he asks, "to protect our elastic, rubberlike cell tube system and prevent the loss of energy through what is known as 'calcification'?

"I know nothing more important than gymnastics of the blood vessels and the skin—systematic but careful exercises of the millions of little rinaclet the muscles of the blood vessels in the skin—and second—the art of sleep developed to a tyrannical point.

"Everybody feels instinctively that sleep is the greatest physician for the cares of the day. Sleep is not only the beautiful brother of death,' as the ancient Greeks characterized it, but in fact the enemy of death

"Sleep quietly one half of your life and you have time to live in the other half." This is a maxim that ought to become a part of our ... and blood. The oft repeated ... hours for work, eight hours ... pleasure and eight hours for ... is unquestionably false. The ... man or woman of today must learn to sleep at the very least ... hours out of twenty-four if he or she expects to check the increased wear and irritability of his or her modern neurasthenic life and temperament. The extra two hours, I believe, should be taken from work time rather than from the hours for ... and recreation."

He declares war on that part of society which systematically robs body and soul of peace, rest and sleep. He declares war on theatre and concert managers and long time endurance debaters. They are destroyers of arteries, accomplices of heart disease and promoters of arterial sclerosis.

PATENTS FOR N. E. INVENTORS

Many Patents Issued Last Week to Inventors of New England.

The following are patents issued to New England inventors during the past week and reported by Allen & Daggett, Inc., patent attorneys at the Old South Building

Linn B. Abbott, Bridgeport, Ct., bolt catcher.

George B. Ambler, Leominster, Mass., folding vehicle.

Ernest C. Beaumont, Revere, Mass., boot pull-on.

George S. Bronson, Beacon Falls, Ct., spring hinge

Louis M. Brown, Beverly, Mass., inertia valve.

Herman Burgin, Springfield, Mass., gas making machine.

Alfred J. Butler, Charlestown, Mass., stanchion.

Sewall Cabot, Brookline, Mass., Rontgen-ray apparatus

George H. Cavanagh, Brookline, Mass., measuring machine

Henry Cave, Springfield, Mass., emergency unit.

Elroy A. Chase, Worcester, Mass., stone cutting machine

Henry Cobb, Winchester, Mass., bobbin carrier

Skinner A. Collier, Providence, R. I., coating wire.

Ernest S. Erwin, New Britain, Ct., dispensing machine

George F. Fenner, New London, Ct., printing press.

James H Finch, Jr., Quincy, Mass., gasoline filter

George H. Gilman, Claremont, N. H., pressure tool

Alfred Graves, Boston, Mass., wrapping machine

H. P. Hadley, Boston, Mass., rug.

Arthur L. Harris, Swampscott, Mass., shoe lining

Frank O. Hoagland, Bridgeport, Ct., hollow point bullet.

Samuel T. Hobbs, Worcester, Mass., sewing machine

Clarence P. Hollister, Pittsfield, Mass., transmission device.

Arthur H. Jenkins, Beverly, Mass., hook-setting machine

George T. Johnson, Melrose, Mass., paper fixture

W. H Kilbourn, Springfield, Mass., typewriting machine

Paul F. Kleinert, Waterbury, Ct., eye support.

Frank L Lothrop, Wallingford, Ct., curtain support.

Ernest A. McIntosh, Randolph, Vt., hose coupling

James K. Moulton, Haverhill, Mass., cutting machine.

Elmer S. Poole, Boston, Mass., plate holder

Jerome Redding, Malden, Mass., telephone transmitter

Martin J. Smith, Brockton, Mass., window shutter.

Frederick H. Sprague, Orange, Mass., garment.

Willard E. Swift, Worcester, Mass., drinking cabinet.

Joel Tenbrook, Lynn, Mass., adjustable pattern

Henry L. Tupper, Nashua, N. H., incubator.

Maurice S Wright, Worcester, Mass., vacuum apparatus.

Germans Alarmed at Polish Wealth

Prussian Policy Proves to Be Very Costly.

BERLIN, May 9.—There is genuine alarm here at the growing wealth and prosperity of the Polish population in Prussian territory, particularly as a parliamentary paper just issued shows how costly has been the ineffective Prussian policy towards the Poles. According to the figures given the government in the space of twenty-seven years has spent no less than $245,000,000 in its attempts to provide a Prussian rather than a Polish ownership of land. The figures for the past year are illuminating in this respect. In the course of twelve months the so-called colonising committee bought no fewer than thirty-seven estates and twenty-five smaller properties.

Miss de Wolfe Seeks Rare Art Treasures in London

Disappointed in Finding Museums Closed Because of the Recent Suffragette Raids

By W. ORTON TEWSON.
Special Cable to Boston American.

LONDON, May 9.—Miss Elsie de Wolfe of New York, who has come to London to make extensive purchases of objects of art on behalf of Americans whose homes she is decorating today let the Boston AMERICAN'S correspondent into a really secret—she's going to fly with Lieut. Gabriel Johnson White, the British aviator, tomorrow at Hendon.

Miss de Wolfe made the announcement only after obtaining a promise that no wireless message would be sent to her agent, Miss Elizabeth Marbury, who now is crossing the ocean on her way to London

"If Miss Marbury got wind of it," Miss de Wolfe declared, "she'd burn up the wireless installation on the boat trying to stop me I've been in the air once before—with Miss Anne Morgan—in a balloon in Paris. It was wonderful! The whole world looked like one of those relief maps We arose at 2 o'clock in the afternoon and by 7 o'clock that night had been blown from St. Cloud to Chatres.

"I'm not a bit afraid to go up in an aeroplane and hope Graham-White will loop the loop and do all to the other stunts he knows"

Asked as to the status of her suit against the Government in which she is fighting the constitutionality of the income tax law, Miss de Wolfe explained the defeat of her attorney, Bourke Cockran, to be entirely what they wanted some months

"Now that news are the case before the United States Supreme court, when that decision is given it will be final. Stocks of pictures and learning, who are well informed on the subject, will expect to know their wishes, but they are not overly optimistic regarding the chances of winning the action.

"The suggestion I advocate is behind me in the first place, I am doing it alone for myself because I feel that it is not right to tax me on my income of $ which I have earned myself and then put in force a s benefiting out of of all proportion the small millionaire with an income ten times as big as mine My contention is that the sliding scale is wrong in principle and unfair in practice.

"If there is going to be any discrimination fund that is the chief point in my case that discriminatory legislation is unconstitutional) let discrimination be made between the self-earned fortunes and inherited fortunes. Where is the justice of taxing me or my income, every penny of which is the result of my own hard labor, at the same rate as the brainless youth that inherits his wealth? Personally I'm not over-sanguine of victory, but in any event I am sure my action will have one beneficial result at least

Tours and Travels. Tours and Travels.

ADRIATIC

QUEENSTOWN—LIVERPOOL

MAY 14 12 NOON

WHITE STAR LINE 84 State Street, Boston

THE BEST AT MODERATE RATES TO EUROPE
SPLENDID, LARGE, STEADY STEAMERS

WHITE STAR LINE
One Class Cabin (II) Service.
BOSTON—QUEENSTOWN—LIVERPOOL
$50 and Up, According to Steamer—Also Third Class Passage.
ARABIC..... MAY 19, JUNE 16, JULY 14
CYMRIC..... JUNE 2, JUNE 30, JULY 28

LEYLAND LINE
One Class Cabin (II) Service.
BOSTON—LIVERPOOL DIRECT
WINIFREDIAN.. MAY 16, 3 P. M. — BOHEMIAN.... JUNE 6, 8 A.M.
DEVONIAN..... MAY 23, 9 A. M. — WINIFREDIAN. JUNE 20, 8 A.M.
PASSENGER OFFICE, 84 STATE STREET, BOSTON.

Marsters Tours
UNDER ESCORT AND INDEPENDENT
Washington, D. C. —May 15 and 27
Last of the Rotting Series to Mount Vernon, Philadelphia and New York. Tour May 22 includes Old Point Comfort, Chesapeake Bay and Baltimore.
Niagara Falls—May 20, Decoration Day tour. Buffalo, Niagara Falls, Thousand Islands, Rochester, Syracuse.
Bermuda —May 30, 20—25 30 30 31. Eight days of delightful sea and breezes, including ocean passage, hotels and shore excursions.
Convention Tours
Friday, June 19, with the Pilgrim Publicity Association to Toronto, Montreal, Quebec and the Saguenay River
Tuesday, June 30, with the Epworth League to Niagara Falls, Toronto, Thousand Islands, Ontario, 1000 Islands, St. Lawrence River and Rapids and Montreal.
Thursday, July 9, with the Knights of Columbus and Yellowstone Park, by special Pullman train.
Saturday, July 18, with the A. O. H. to Norfolk, Old Point Comfort, Washington and Atlantic City.
90 TOURS TO EUROPE
In May, June and July. $170 and up
Special Mediterranean Party June 6
Send for itinerary specifying tours in which you are interested.
Geo. E. Marsters
248 WASHINGTON ST.

SAIL FROM BOSTON
—TO—
LONDON, PARIS, HAMBURG
Assuring Arrival in Paris by Day
Popular Capital Ports of the
Hamburg-American Line
NEXT SAILINGS
"Cincinnati" June 2, 10 A.M.
"Cleveland" June 16, 10 A.M.
Steamers leave Commonwealth Pier, South Boston.
For Rates, Etc., Apply to
607 Boylston Street, Boston. Mass. Phone B. B. 4400

Go West
Extra Low Rates
New York.....$2.40
Montreal.....5.00
Chicago.....8.00
St. Paul.....25.20
Washington & Return..7.75
Atlantic City..59.65 to 66.00
California & Return..99.15
Thousands other points equally low. Write for rates and literature books on all lines. Tickets sold on all roads.
COLPITTS TICKET OFFICES
133 Washington St., opp. Milk St.
145 Canal St., Near North Station
Hub. 7905. Phone Connections

NAVARRE
7th AVENUE & 38th ST. HOTEL
IN THE CENTER OF EVERYTHING
New York
350 ROOMS BATHS 200
A room with bath..... $1.50
Other rooms with bath $2.00, $2.50
Rooms for two persons $2.50, $3.00
CUISINE A LA CARTE MUSIC
SEND FOR COLORED MAP OF NEW YORK
EDWARD T. SMITH, Managing Director

Hotel Van Cortlandt
142 TO 146 WEST 49TH ST. NEW YORK
100 Rooms with Bath..... $2.50
100 Rooms with Bath..... $3.00
Rates Reduced to $2.00
Rooms Without Bath..... $1.50
Rates Reduced to $1.00
Every room has outside exposure, and is provided with hot and cold running water. Within one block of New York Central Depot. Subway and Elevated Stations. Surface cars pass the door. Send for booklet.

CZAR CZARITZA AND CZAREVITCH OF RUSSIA
LEAVE NEW YORK May 12
RETURN May 21
1st Cabin to Boulogne, $60 1 trip, $110 round trip
2nd Cabin to Boulogne, $35 1 trip, $65 round trip
GEO. E. MARSTERS,
248 Washington Street, Boston.

BAY STATE LINE NEW YORK $2.50
Via Rail and Boat, Daily and Sunday, Night Trips. Via Fall River Line Operating Between New England and New York.
COLONIAL LINE Pier 9, N. R. 233 Wash. St.

HOME RULE BILL UP FOR FINAL SETTLEMENT

Tories Even Now Hope to Block Its Triumph, Says Says Galvin.

By C. O'CONNELL GALVIN.

Tomorrow night, or, at latest one week from tomorrow night, the home rule for Ireland bill will be up in the House of Commons for the third and last time.

Travelling with the Irish bill on the road to the statute book, under the safe guidance of the Parliament act are the plural voting bill, one man, one vote—and the Welsh disestablishment bill, the purpose of which is the removal of the episcopal Church in Wales from its status as a State institution.

These three great measures are moving steadily ahead, the Irish bill in the lead, with the united strength of the Irish party and the British Liberal and Labor parties. The Tories are impotent against them. Hence their rage.

What the Lords will do is a foregone conclusion. They are certain to throw out the bill. They may muster up nerve enough to reject all three. Let us hope they do. It will be one more step towards reform of the House of Lords and the abolition of the hereditary idea as a governing force in the British Parliament.

From the depths of their desperation the Tory-Orange leaders are waging the meanest, most unprincipled campaign known to all political history.

They have tried everything, from the brazenest treason down to the cheapest buffoonery, to bluff the world with the belief that behind Sir Edward Carson is a mighty army of thinking, resolute men who would stand to their guns and answer "to the battle cry of conscience."

Clever political stage managers have staged some thrilling scenes to win the world's sympathy for their stand against home rule. But the world, refusing to be won by such foolery in the twentieth century, turns a deaf ear to the Carson wails of tragedy and bids the Liberal and Irish leaders go on with their work.

The Carson army of the wooden guns shown to be a fake got up for moving picture shows and the weekly and monthly illustrated papers; the military marching columns of men masked and decried by all the military world; the campaign of villification throughout the British isles to Home Rule meaning Rome Rule, fallen flat as a pancake, the Tory-Orange leaders turn to the dead and ghoulishly take up the bones of Parnell to use them as levers to keep standing rotted timbers of their house of bigotry and racial hate.

The woman whom Charles Parnell sacrificed everything and lost all, even life itself, three and twenty years ago, it now pits with a lie which she offers as a defence "of my husband, "William Henry O'Shea." He was "my husband" a quarter of a century ago, too, when she publicly repudiated him in the divorce court-house and laid bare her unshamed story, that she might be free to marry Parnell, whom she ruined, the Parnell upon whose coffin she laid the wreath with the insulting words on the card, in her own handwriting.

My own true love,
Dear, trust friend,
My husband.

From his broken-hearted wife.

And on a second wreath also laid by her upon the coffin lid was a card, with her written inscription:

My true love; my husband, my king; from his broken-hearted wife.

And from her daughter there lay upon that lid a wreath of white orchids and white roses, and with the wreath a card telling it was "to my dear mother's husband."

Twenty-three years have rolled their course since these tributes of touching loyalty to a great man love were laid upon his grave.

Today the person who sent three of those tributes, bearers of such heart-stirring sentiment, is out in the public market with a book offered for sale before the world, which this person says she has written "to vindicate my husband," the more or less famous Captain William Henry O'Shea.

The woman might have left Parnell rest in his silent, flower-covered grave, under the shadow of the tower which rises high above the tomb of that great son of Erin—O'Connell.

The anti-home rule plotters here in London are gloating over this publication will be disappointed. The book, no doubt, will have a large circulation because the enemies of the Irish cause today believe that some portion of the letters of Parnell, ten confidentially to friends, during his great political career, might have some damaging effect upon the present Irish situation.

That hope is built on sand. Everyone will be glad, of course, to see Katharine O'Shea weap heavy harvest by her belated effort as an author. But the great mass of serious, decent people will see through the gauze of low Tory intrigue behind the publication of the book of Mrs. O'Shea, and the efforts of her pen, true to its theme of Parnell in 1891, will be barren and futile.

How far finer, how much more wholesome it is to read the words of John Redmond on the death of Parnell than the not long ago to Barry O'Brien:

"Parnell made the most formidable parliamentary array, pledged, bound and united, that Ireland ever sent to the House of Commons. He consolidated the nation. He brought English parties and Englishmen down to their bearings. He revolutionised the House of Commons. He left nothing as he found it. He found the Irish Parliamentary party a disorganised, demoralised, broken reed. He left Gladstone said, a disciplined army. He found the Irish tillers a slave. He made them a people. When he entered public life home rule was opposed by all England. When it is the day home rule is a foremost plank in the platform of the Liberal party. Whatever progress the cause of Irish nationality has made among Englishmen is due to the genius of Charles Stewart Parnell."

These words are from the heart of a true remembrancer, of an real recollecer of what is due to the memory of a departed friend

Parnell's greatest political enemy would not recall today the one incident of his life entire cares which cast a cloud upon it, as it also shortened his days on earth.

But the woman who sent the heartbreaking sentiments with the wreaths and the crosses to Glasnevin Cemetery on that gloomy Sunday afternoon two score years ago, drenching the coffin of Parnell with her tears, she is willing today to make public parade of a slander against in her hero's life from which the veil of charitable silence should never be lifted. And she lifts the veil, she says, to vindicate the memory of her dear husband, Captain O'Shea.

Good name in man and woman, dear my lord,
Is the immediate jewel of their souls

Among the able and influential daily newspapers of the North of England is the Manchester Guardian. It is the organ of the business men of Manchester, one of the most prosperous and enterprising industrial cities in the world. The Guardian, always a consistent supporter of home rule for Ireland, has recently had the last one of its ablest men to find out, as thoroughly as possible, the real, sincere opinion of the influential citizens of Belfast, who are Protestants, regarding home rule.

The articles and interviews sent back to the Guardian by its special commissioner that Ireland sent to the British public

In a sentence they show conclusively that while Carson may have the mobs of Sandy Row with him in his movement for "civil war," the sensible thinking Protestants of the north are not a part of his crusade against their Catholic fellow-citizens.

To Lecture on Work of Trolley Man

Captain Augustus G. Reynolds will give a veteran street railroad man's experiences at tomorrow evening's free illustrated lecture at the Boston Public Library under the auspices of the Field and Forest Club.

The Two Washington Anecdotes That Professor Hart of Harvard Describes as "Historical Whoppers"

From "The Life of George Washington, with curious anecdotes, equally honorable to himself and exemplary to his young countrymen," by M. L. Weems, "formerly rector of Mt. Vernon parish."

Some idea of Mr. Washington's plan of education in this respect, may be collected from the following anecdote, related to me twenty years ago by an aged lady, who was a distant relative, and, when a girl, spent much of her time in the family:

"On a fine morning," said she, "in the Fall of 1737, Mr. Washington having little George by the hand, came to the door and asked my cousin, Washington and myself to walk with him to the orchard, promising he would show us a fine sight. On arriving at the orchard, we were presented with a fine sight, indeed. The whole earth, as far as we could see, was strewed with fruit; and yet the trees were bending under the weight of apples, which hung in clusters like grapes, and nearly strove to hide their blushing cheeks behind the green leaves. Now, George, said his father, look here, this is your own property. Remember when this good cousin of yours brought you that fine, large apple last Spring, how hardly I could prevail on you to divide with your brothers and sisters, though I promised you that if you would do it, God Almighty would give you plenty of apples this Fall. Poor George could not say a word, but hanging down his head looked quite confused, while with his little naked toes he scratched up the soft ground, now look up, my son, continued his father, look up, George! and see there how richly the blessed God has made good my promise to you. Wherever you turn your eyes, you see the trees loaded with fruit, and bending down in deed breaking down, while the ground is covered with mellow apples, more than enough to eat, any son, in all your lifetime.

George looked in silence on the wide wilderness of fruit. He marked the busy humming bees and heard the gay notes of birds; then lifting his eyes, filled with shining moisture, to his father, he softly said, "Well, Pa, only forgive me this time, and see if I ever be so stingy any more."

Never did Telemachus Ulysses take more pains with his beloved Telemachus than did Mr. Washington with George to inspire him with an early love of truth. "Truth, George," said he, "is the loveliest quality of youth. I would ride fifty miles, my son, to see the little boy whose heart is so honest, and his lips so pure, that we may depend on every word he says."

* * *

"Pa," said George, very seriously, "do I ever tell lies?"

"No, George, I thank God you do not, my son; and I rejoice in the hope you never will. At least, you shall never, from me, have cause to be guilty of so shameful a thing."

The following anecdote is a case in point. It is too valuable to be lost, and for me true to be doubted; for it was communicated to me by the same excellent lady to whom I am indebted for the last.

"When George," she said, "was little more than six years old, he was made the wealthy master of a hatchet, of which, like most little boys, he was immoderately fond, and was constantly going about chopping everything that came in his way. One day, in the garden, where he often amused himself hacking his mother's pea-sticks, he unluckily tried the edge of his hatchet on the body of a beautiful young English cherry-tree, which he barked so terribly that I don't believe the tree will ever put the bettter of it. The next morning the old gentleman, finding out what had befallen his tree, which, by the way, was a great favorite, came into the house and with much warmth asked for the mischievous author, declaring at the same time that he would not have taken free gulneas for his tree. Nobody could tell him anything about it. Presently George and his father were made their appearance. 'George,' said his father, 'do you know who killed that beautiful little cherry tree yonder in the garden?' This was a tough question, and George staggered under it for a moment, but quickly recovered himself and looking at his father with the sweet face of youth brightened with the inexpressible charm of all-conquering truth, he bravely cried out, 'I can't tell a lie, Pa; you know I can't tell a lie. I did cut it with my hatchet.' 'Run to my arms, you dearest boy,' cried his father in transports, 'run to my arms. Glad am I, George, that you killed my tree, for you have paid me for it a thousandfold. Such an act of heroism in my son is worth more than a thousand trees, though blossomed with silver, and their fruits of purest gold.'"

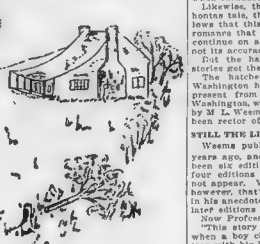

Typical old-fashioned sketch of the cherry tree incident.

C. O'Connell Galvin to Lecture on Erin

To Give Accurate Insight Into Irish Situation.

One of the chief events on Boston's educational calendar for this season will come tomorrow night when C. O'Connell Galvin delivers the first of four illustrated lectures in Lorimer Hall, Tremont Temple, on the subject: "Ireland Up To Date"

What Mr. Galvin will really do is to bring Ireland and the Irish question, especially the acute situation in Ulster Province, to the lecture platform and set them so vividly before his audiences that a clear understanding will be obtained of a much confused subject.

The views with which his lecture is illustrated were taken by Mr. Galvin himself or under his personal supervision. The pictures and Mr. Galvin's eloquent and illuminating descriptions will give a new, fresh and accurate insight into this struggle for fair play in the Emerald Isle. Both Irishmen and Irishmen have been endorsed by press and clergy and are to be given under direction of a committee composed of President Joseph H. O'Neil of the Federal Trust Company, Treasurer James W. Rearden of the Hibernia Savings Bank and Charles J. O'Malley.

The lectures will be repeated Tuesday, Wednesday and Thursday nights in Lorimer Hall.

School Heads to Meet on May 15

The ninety-fourth meeting of the New England Association of School Superintendents will be May 15 at Latin School Hall, Boston. Among the speakers will be President Edmond Sanford of Clark University, Superintendent P. T. Herron of Winchester, Professor W. H. Hart of Amherst College, Professor Robert N. Corwin of Yale, David Snedden, Commissioner of Education, and Mary Antin.

WHY CHERRY TREE STORY IS A "WHOPPER"

Professor Hart Tells of Narrator Who Left Ministry to Become a Fiddler.

The next time Johnny tells a fib Pa had better not cite the story of George and Washington, the cherry tree and George's little hatchet

For Johnny may say: "That's another fib. George Washington never did it with his little hatchet."

Then Johnny will refer Dad to Professor Albert Bushnell Hart of Harvard College.

Professor Hart, who is reputed one of the best historians on the active list, says the celebrated hatchet story is "an historical whopper."

So, too, is the yarn about George digging his naked toes in the sand when confessing another time.

Likewise, the Captain Smith-Pocahontas tale, though the professor allows that this is "much an agreeable romance that it might be suffered to continue on account of its charm, if not its accuracy."

But the hatchet and toes-in-the-stories are a pedagogical "raus."

The hatchet and toe stories of Washington have come down to us at present from the "Life of George Washington, with Curious Anecdotes," by M. L. Weems, who was said to have been rector of Mt. Vernon Parish.

STILL THE LITTLE STORY GREW.

Weems published his book many years ago, and up to 10 years ago there was six editions of it. In the first four editions this hatchet story did not appear. Weems liked it better, however, that he had it incorporated in his anecdotes of Washington in the later editions of his book.

Now Professor Hart says:

"This story has been the first President, when a boy chopping down a cherry tree with his little hatchet, is an historical whopper.

"There is no question in my mind about it. When traced to its source, as it has been by writers especially by Lester F. Ford in his book, it is found to be a story said of another, before the time of Washington.

"Now it is a very good story, as a story. You can't doubt that, but it is strange that Weems did not get hold of it for the first four editions of his life of Washington.

"If it had been a story well known and authenticated it would itself have proved its genuineness and Weems, failed to impress itself upon all at the very first, but I believe that when the story did come along Weems, with his vivid imagination and the gushing way that he had of putting all his facts, took hold of it and assigned it to Washington, where it has gone ever since and has been laid to the credit of exceeding generations."

Notwithstanding Mr. Weems' look talk him over rector Mt. Vernon parish," Professor Hart says

"Weems was never rector of Mt Vernon Church, for there was never any such parish in his day. Weems wrote left the ministry and became a fiddler, when his historical ambitions first drew away.

"But the story of the hatchet and the cherry tree lives on just the same and has been told for years that it belongs to Washington

"There is no foundation for it.

"The generality of people accept a good anecdote about any prominent man before they look into its genuineness, and it is a long time after it stands for years until it sets the appearance of a story as it is.

"But when you come to trace back these anecdotes to historical documents you will find that they have grown up largely at times in the imagination of people, just like Weems who says many things about Washington that must be only accepted with a grain of salt. His description of the French and English wars are inaccurate.

"IN THE LIMBO OF DOT ET."

"No one wants to destroy the story about the hatchet, but when we come to the matter of historical accuracy we find that it must be cast into the limbo of dot et.

"One is sorry to disappoint Senator Lippitt of Rhode Island, who makes so much out of the story in a recent modern boy

"Weems published other books dealing with early periods of American history that have many statements in them that are untrue, but related into question

"The story about Washington putting his naked foot into the sand and scratching it looks like another "whopper" of the kind given, or make a book easy reading without any attention to the truth.

"For instance, Weems says since the day that God created man on the earth none ever displayed the power of industry more signally than did George Washington.

"This is fulsome praise. Oh, there are other matters in this book which are manifestly inaccurate and have no authority back of them

"Rev. H. H. Spalding, Rev. Richard Peters and Rev. William Gordon all have a hand in writing somewhat about the American Revolution and all four of these ministers could be left with ease into a historical controversial Club that would not hurt history and might kill their memories more lasting good."

MONEY MARKET.

At the end of the week there had been no appreciable change in the money market. Rates were unchanged. Bankers were awaiting the results of Secretary McAdoo's investigations of the currency legislation. There is also a considerable movement of gold from this country. It is estimated that the amount of $1,000,000 in bars in New York for Paris, and $2,000,000 in coin for Mexico.

	Boston	New York
Call loans	2	1½@2
Time loans,		
60 day and ninety days	3½	3½@3¾
Four and six months	3½@4	3½@4
Commercial paper	3½@4½	3¾@4½
Bankers' acceptances	3¼@3½	3¼@3½
Silver Bullion	53¾@54	

EXPRESS EARNINGS.

It is reported at Washington that the gross earnings of principal express companies of United States for January amount to $11,243,000, against $11,654,401 for January, 1913; for seven months $37,524,969, as against $103,078,421 same period last year

FAILURES FOR WEEK.

Failures last week in the United States numbered 334, against 308 for the previous week, 313 in the corresponding week, and 274 in the corresponding week last year. In Canada the number was 45, against 38 for the previous week, 40 for the preceding week and 39 last year.

BUSINESS AND FINANCIAL NEWS Edited By Experts

RATE INCREASE TO AID ROADS AND MAKE BUSINESS IMPROVE

This Is Only One of the Many Encouraging Developments That the Optimist Can Find. Gloom for Those Who Seek It Is Still Plentiful, However, and Readily to Be Found.

By B. C. FORBES,
Business Editor.

Railroad cars are being laid idle at the rate of one thousand daily. The total number sidetracked through lack of business, is the largest in five years.

B. C. FORBES

Upon state, however, on what must be accepted as unquestionable authority that the Interstate Commerce Commission has already decided definitely that the Eastern railroads need and must be granted more revenue.

What the commission now has under consideration is the best method of extending success—whether through a substantial increase in the rates charged for carrying certain classes of goods or through charging shippers for many services now rendered free.

The expectation is that both means will be authorized to a moderate extent, and that the ruling will be regarded as helpful.

Railroad sentiment ought, therefore, to become more cheerful before another month.

DECALOGUE OF ENCOURAGEMENT.

That is Encouraging Development No. 1.

Then the government has estimated our great wheat harvest of 630,000,000 bushels, much the best figure ever reached, is attained. That is Encouraging Fact No. 2.

President Wilson has selected a Federal Reserve Board which has commanded the instantaneous and complete confidence of the whole country. That is Encouraging Fact No. 3

Washington advices record that the Democratic leaders, including the President, have tentatively, if not definitely, decided to adjourn Congress by July 10, no matter though the legislative program may not by then been carried through. The business world fervently desires no new legislation at present, and believes for one moment that the anti-trust measures can be perfected and passed by that date. That is Encouraging Development No. 4

The threat of complications with Mexico, accepted as immediately inevitable several weeks ago, has not yet been declared, and the more desperate nature of the situation. From the financial point of view, is Encouraging Fact No. 5

Nearly all the tottering railroads has not collapsed. That is Encouraging Fact No. 7

Nothing of liquidation of American securities has let up and, notwithstanding nervous trading at home, quotations have held well and are comparatively well, indicating a solid-out market. That is Encouraging Fact No. 8

The cost of living, happily, is following the course predicted in these columns several months ago; that is, prices of necessaries are coming down, and the prophecy concerning the autumn of 1914 harvest are fulfilled, the movement should go further, to the relief of the hundreds of millions now awaiting Development No. 9

Finally, every day brings us nearer the establishment of a sounder banking system—and nearer the adjournment of Congress. That is Encouraging Fact No. 10

STILL MANY (1.01 DS LOWER.

There is not conclude, however, that sunshine and soaring but sunshine floods the financial and business skies.

There are still clouds—many clouds.

Failures are numerous; collections are poor; retail trade is not booming; to express the position mildly; bank clearings decrease; exports of merchandise made by foreigners are rising, owing to tariff reductions, and imports of American-made goods are falling; the iron and steel industry is in a deplorable condition; textile mills are curtailing production; the local real estate situation is far from healthy; building is restricted, and any employment is still lamentably prevailing.

The wave of depression continues to roll westward, though in many quarters optimism is still the keynote

NEED FOR CAUTION.

Unfortunately, the politicians have not yet had their eyes opened to the need for caution in interfering with every phase of the country's business activities. If the bills now before Congress were passed without being thoroughly overhauled and modified by men having practical knowledge of the nation's industrial and financial mechanism, the injury would be appalling—well, one would rather not contemplate it.

At the same time, the shocking revelations of inside plundering of the New Haven Railroad justify the severe condemnation that has been heaped upon it and also upon the anti-trust laws. Year after year, month after month, and cannot but inflame the public mind against "financiers" of the Haven's robbers.

Indeed, criminal disclosures do not bring forth adequate legislative action calculated to punish the innocent as well as the guilty. The sins of the few are to the danger of being visited upon the many with stultifying consequences.

The public, in their just wrath, are fully entitled to demand the criminal punishment of the New Haven's robbers

MUST PLAY FAIR.

But care must be exercised in the effort to prevent the repetition of such debauchery, lest to so warp and cripple the forces of business men that they will be unable to expand their activity along legitimate lines as they cannot afford to hurt every organization in the land in our pursuit of a comparatively few plutocratic swindlers, else we would drive prosperity and employment from our shores and render us impotent in the struggle for the world markets that are the growing population and increased machinery of production demand.

The whole situation is still thick with uncertainty, but with the exercise of common sense at Washington and elsewhere the next decisive movement should be in an upward direction.

Week's Cotton Trading Listless

Little Effort Made in the Speculative Field to Move Prices.

By EDWARD LOW RANLETT.

NEW YORK, May 9.—The cotton markets of the world have marked time during the week under review in the speculative field there has been no apparent effort made either to advance or depress prices, and quotations swings have been narrow and of no value as a basis for market forecast. That prices have remained steady under conditions which have not encouraged belief in the constructive side of the market indicates a good general tone, but there is a manifest disinclination to attach importance to what might have some final and decisive effect. Meantime, the reduced public interest in the cotton market only reflects the same conditions prevailing in almost all other lines of business activities

Weekend statistics were not a factor in the market, though considered in the main favorable to auguin values for original crop and the world's visible supply of American cotton was increased during the week 135,000 bales. World's stock as it now stands is about 3,100,000 bales, compared with 3,235,000 bales last year of the same date.

Bears Preponderant in Wheat Market

Strength Displayed in May Sustains Deferred Futures.

By JOSEPH F. PRITCHARD.

CHICAGO, May 9.—The preponderancy of opinion in the wheat trade is that the exceptionally bearish government report on wheat for May was largely discounted before the appearance of the document was given to world.

Strength displayed in May wheat at Chicago has been the principal sustaining power in the deferred futures. There are more bears than bulls in the wheat market at Chicago at present.

The price of corn at Chicago will continue to hinge on conditions surrounding the Argentine market

Oats held up well in price during the early part of last week, later easing off.

COPPER METAL.

There is little demand for electrolytic at present, even at 14¾ cents a pound, the price which big producers were able to effect some sales near the end of the week. Smaller interest at 14⅝ cents.

Unless general trade improves there is little hope that there will be much demand for copper. It is in less request in Europe, which is beginning to feel the depression which affects the United States. In April domestic deliveries totalled only 49,647,633 pounds, a decrease of more than 6,000,000 compared with March. Exports decreased more than 7,000,000.

NEW YORK BANK STATEMENT

NEW YORK, May 9.—The New York bank statement for the week shows the following: $5,992,100 during the week in excess. Changes in the condition:

CLEARING HOUSE MEMBERS' AVERAGE CONDITION.	May 9, 1914.	Inc.
Loans	$2,115,048,000	$19,239,000
Net deposits	2,054,178,000	5,992,100
Agregate cash, res.	509,668,000	1,844,000
Circulation	50,000,000	1,844,000
CLEARING HOUSE MEMBERS' ACTUAL CONDITION.		
	May 9, 1914.	Inc.
Loans	$2,136,096,000	$19,170,000
Net deposits	2,054,178,000	5,992,100
Agregate cash res.	509,472,000	1,469,000
Excess	$1,658,000	$ 547,100

TRADE SENTIMENT BETTER.

According to Dun's Review: "There is an improved sentiment in commercial and industrial channels, even though actual progress is slow. Crop prospects, according to Bradstreet's, are a steering sentiment towards the line of optimism."

44 Facts About
FOXES
Send for our book giving 44 facts and other information about Foxes before purchasing any stock in Black Fox Companies.
FIELD & FAY
BONDS AND INVESTMENT SECURITIES
53 STATE ST., BOSTON, MASS.

You can share in the profit of
SUCCESSFUL STOCK SPECULATION
without devoting your time and attention to the stock market. For full particulars address Johnston, Bat. Stock of Trade Bldg., Chicago.

Stocks Rally at End of the Week

Stock rallied at the week-end session and most active issues were higher at the close. This was largely due to covering operations, as the market was almost wholly professional in character. Business was fairly active for a Saturday, transactions totalling around 150,000 shares. The report of the Steel Corporation as to unfilled tonnage on April 30 came too late to affect trading. It reported a larger decrease than had been expected by most people.

Reading was an active feature, closing with more than a point gain. It was the "market leader." Wall Street is pleased that a Morgan banker should succeed the late Mr Harper as its head. Trading in Steel totalled less than 8,000 shares. There was more business in Union Pacific. Missouri Pacific pegged at the start because of the announcement that Kuhn, Loeb & Co will not underwrite for its June 1 financing. But it recovered all but a small fraction of its loss. Rock Island bonds were steady. Chesapeake & Ohio rallied and ended with a good gain on the week. Unfavorable crop price Yesterday is ranged from 43⅜ to 50⅛. Amalgamated grew stronger and Chino made a good gain.

The New York market opened with stocks on lower ranges, but pressure soon relaxed, a decided advance in London, where the market long was generally heavy. The Boston market was quiet and lacked features of interest

Neither the Boston nor the New York stock exchange will reopen before 11 o'clock on Monday. They will remain closed the first hour out of respect for sailors and marines killed at Vera Cruz.

There has not been much change in the business situation within a week, but it is said that there is more confidence in mercantile and industrial circles. The stock market is not reflecting the improvement as it usually does any shift long in advance of its occurrence.

BOSTON STOCKS.

RAILROADS			
Boston & Maine	43	43	43
N. Y., N. H. & H.	64¼	64¼	64¼
MINING STOCKS.			
Ahmeek	70⅝	70⅝	70⅝
Alaska Gold	2⅝	2⅝	2⅝
Arcadian Consol	7⅛	7⅛	7⅛
Arizona Com	17¾	18	17¾
Calumet & Arizona	54½	54½	54½
Calumet & Hecla	460	460	460
Centennial	19	19	19
Copper Range	55	55	55
Daly-West	20	20	20
Davis-Daly	1	1	1
Dominion Copper	63½	63½	63½
East Butte	26⅝	26⅝	26⅝
Franklin	8	8	8
Granby Consolidated	46⅜	46⅜	46⅜
Hancock Consolidated	1	1	1
Indiana Mining	1	1	1
Isle Royale	26⅝	26⅝	26⅝
Kerr Lake	5⅝	5⅝	5⅝
La Salle Copper	95	95	95
Mason Valley	5⅛	5⅛	5⅛
Mass Consolidated	21	21	21
Michigan	1	1	1
Mohawk	63	63	63
Nevada Consolidated	21⅝	21⅝	21⅝
North Butte	25⅝	25⅝	25⅝
North Lake	3	3	3
Old Colony	25	25	25
Old Dominion	63	63	63
Osceola	63	63	63
Parrot	35⅝	35⅝	35⅝
Quincy	70	70	70
Shannon	11	11	11
Superior	17⅝	17⅝	17⅝
Superior & Boston	1	1	1
Tamarack	20	20	20
Trinity	12⅝	12⅝	12⅝
U. S. Smelting	43⅝	43⅝	43⅝
U. S. Smelting, pfd	53	53	53
Utah Con	10⅝	10⅝	10⅝
Utah Copper	46⅝	46⅝	46⅝
Wolverine	62	62	62
LAND COMPANIES.			
East Boston	11½	11½	11½
TELEPHONES.			
American	122¾	123⅛	122¾
ELECTRIC COMPANIES			
Edison Electric	248	248	248
MISCELLANEOUS.			
American Pneumatic	10	10	10
Amer. Sugar, pf	102¾	103	102¾
Amer. Woolen	24⅝	24⅝	24⅝
Amer. Woolen, pf	87	87	87
United Shoe Mach	50¼	50¾	50¼

NEW YORK STOCKS.

RAILROADS	High.	Low.	Last.
Atch., T. & S. F.	94⅜	93⅝	94⅜
Balt. & Ohio	104⅜	103⅞	104⅜
Canadian Pac.	214	213	214
Ches. & Ohio	64⅜	64	64⅜
Chi., R. I. & Pac.	19⅜	19⅛	19⅜
Chi., Mil. & St. P.	96⅝	96	96⅝
Chi., St. P. & Pac.	107	106⅜	107
Chi. & N. W.	130⅜	130	130⅜
Del. & Hud.	161	160⅜	161
Del., Lack. & W.	158	157⅜	158
Erie	29⅜	29⅛	29⅜
Great Northern, pf.	124⅜	124	124⅜
Gt. Northern Ore	39⅜	39	39⅜
Illinois Central	109⅜	109	109⅜
Interborough	19⅜	19	19⅜
Interborough, pf.	67⅜	66⅜	67⅜
Kansas City So.	25⅜	25⅛	25⅜
Kansas City So., pf.	57⅜	57	57⅜
Lehigh Valley	151⅜	151	151⅜
Louisville & Nash.	134⅜	134	134⅜
Minn., St. P. & S. S. M.	137⅜	137	137⅜
Missouri Pacific	37⅜	37	37⅜
New York Central	94⅜	94	94⅜
N. Y., N. H. & H.	64⅜	64⅛	64⅜
Norfolk & West.	106⅜	106	106⅜
Northern Pac.	108⅜	108	108⅜
Pennsylvania	109⅜	109	109⅜
Reading	163⅜	162⅜	163⅜
Rock Island Co.	20⅜	20	20⅜
Rock Island Co., pf.	51⅜	50⅜	51⅜
Southern Pac.	91⅜	90⅜	91⅜
Southern Ry.	25⅜	25	25⅜
INDUSTRIALS AND MISCELLANEOUS.			
Am. Agricultural Chem.	54⅜	53⅜	54⅜
Am. Can	24⅜	24⅛	24⅜
Am. Car & Foundry	50⅜	50	50⅜
Am. Sugar Ref.	114⅜	114	114⅜
Am. Tel. & Tel.	122⅜	122	122⅜
Anaconda Cop.	31⅜	31⅛	31⅜
Am. Smelting	73⅜	73	73⅜
Am. Tobacco	225	225	225
Beth. Steel	46⅜	46	46⅜
Beth. Steel, pf.	97⅜	97	97⅜
Brooklyn Rapid Transit	89⅜	89	89⅜
Chile Copper	21⅜	21⅛	21⅜
Consolidated Gas	132⅜	132	132⅜
General Electric	160⅜	158	160⅜

BOSTON CURB MARKET.

Stocks.	High.	Low.	Last.
Boston Gas	12⅜	12⅛	12⅜
Bohemia	1⅜	1⅛	1⅜
Boston Pier	20⅜	20	20⅜
Boston & Corbin	30⅜	30c	30c
Cactus	1⅜	1 8-16	1⅜
Cal. & Arizona	29c	29c	29c
Cal. & Orbus	41c	33c	41c
Davis Daly	1⅛	1⅛	1⅛
Elm River	1⅜	1⅜	1⅜
Humboldt	16c	16c	16c
Iron Cap pfd	4	4	4
La Rose	1⅜	1⅜	1⅜
Mexican Metals	1c	1c	1c
Nevada Douglas	1 1-16	1	1 1-16
Ohio Copper	81c	81c	87c
Ohio Bonanza	6⅝	6⅝	6⅝
Rayr	9⅜	8⅜	9⅜
	1⅜	1⅜	1⅜

DON'T WAIT
There are five stocks—
BUTTE & SUP. ALASKA GOLD
(Zinc) (Gold)
BRADEN
(Copper)
TONOPAH EX. PETERSON LAKE
(Gold-Silver) (Silver)
—representing properties that are rapidly passing into good dividend-paying ranks, the stocks themselves selling today along the investment-speculative issues of the country, the purchase of which at this time imposes practically no risk of loss, while offering the broadest investment and speculative profits. Exhaustive details based on official reports are furnished on each of these stocks in our MARKET LETTER of this week, a copy of which we shall be pleased to mail you if you will send us your name and address.
Chas A. Stoneham & Co.
(Established 1903)
53 State Street, Boston.
Telephone Fort Hill 8000.

Stock bought now in the Glenwood Black & Silver Fox Ranches Co. may double your money in three years. 6% dividend assured. For information as to allotment of shares to be parceled, apply to
C. P. SEKYER
16 VICTORIA STREET,
Montreal, Canada.

CAN STEEL TRADE STAND TARIFF?

Optimists Think That European Competition Is More Fancied Than Real.

By BOERSIANER.

CHICAGO, May 9.—The iron master is not the paramount industrial influence he was when Jay Gould epitomized the situation, "As goes the steel business so goes all other businesses." But he—the iron master—remains an important directive factor.

The prosperity of several industries is contingent upon the affluence or poverty of the ironmakers. Many more are indirectly affected. The important changes since the period of our fathers' boyhood, the extent of the railways depending upon the condition of the steel trade for a large part of their success, the steel trade depends upon the condition of the railways for a large part of its tonnage.

It is the unanimous opinion that Eastern railroads would be given material freely were the Interstate Commerce Commission to permit a positive and even radical, defined advance in freight rates, and thereby increase the output of the mills. But the ratio of increase is in dispute. While railroads undoubtedly would buy liberally, it is a question of how many of their orders would fall to foreign manufacturers.

IMPORTS A DISPUTE.

The tariff has already made a difference in that part of the domestic trade situation of the Atlantic and Pacific coasts, though, again, the difference is in controversy. Some makers hold that the importations thus far have not been large enough to warrant the reduction in prices which have taken place. The contention is that on or near the coast mill owners have been swamped by relatively and weak competition.

Others contend the contrary—that the tariff is becoming increasingly destructive. The views of the latter have been printed in this column. Today there is submitted the optimistic side of the discussion as expressed by several authorities.

Even if there should be imported into this country one million tons of iron and steel, the iron and steel commodities over what has been imported in the past, say the optimists, this should not regulate the prices of the remaining 24,000,000 or more tons which are now going through here. Right here is where the common sense of the people should assert itself in important part, but unfortunately it does not. A large percentage of the people are not aware that they are easily stampeded; they allow themselves to be browbeaten, and they do not understand, nevertheless. All they do is sell at somebody else's figure. There is a large percentage of people conducting their business in this way—it is poor salesmanship.

CUPIDITY A FACTOR.

Another reason is the cupidity of many of the producers. They know that when conditions do not warrant it. Here again they fail to study the situation as a whole. Profits are smart enough to steal other people's trade, granted in this case.

If we could educate the salespeople handling the iron and steel products, and they could be fed and by the optimists, put some backbone into them and knock common sense into their craniums as a starter, we would not suffer nor feel the depression as much as we do now. If every one could get a fair price for his products during such periods as these we are now going through, no one would suffer much because it should be reckoned that we cannot always go ahead full speed; there must be some slackening up from time to time, and as we are having now, is the hopeful argument. It is said

We cannot help being optimistic when we compare our present business with a year ago. Even though it is not up to what it was last year, still we feel that we are doing all that we have a right to expect, everything considered.

F. L. MILLIKEN & CO.
Bankers and Brokers
15 State St., Boston
New York and Boston Stocks bought for cash or carried on margin
Interest allowed on deposits
Despatches from the leading financial agencies at our clients' disposal

Our Market Letter Devoted to
Greene Cananea
Bethlehem Steel
New York Central
Will Be Mailed Free Upon Application

Correspondents of R. G. LATHAM, 66 Broadway, N. Y. Members of the Consolidated Stock Exchange of New York.

Hunt, Ellis & Co
BANKERS & BROKERS
Members Consolidated Stock Exchange of N. Y
27 State Street, Boston
68 Broad Street, N. Y.

Our Market Letter on
The Situation
Union Pacific
Ohing
AND
Central Leather
Sent Free on Application

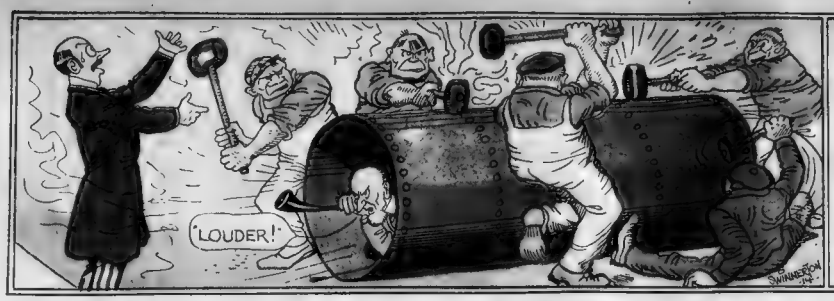

COMIC SECTION
OF THE
BOSTON
AMERICAN
May 10, 1914

Jimmy--His Father Makes a Grand Speech!

Copyrighted, 1914, by the Star Company. Great Britain Rights Reserved.

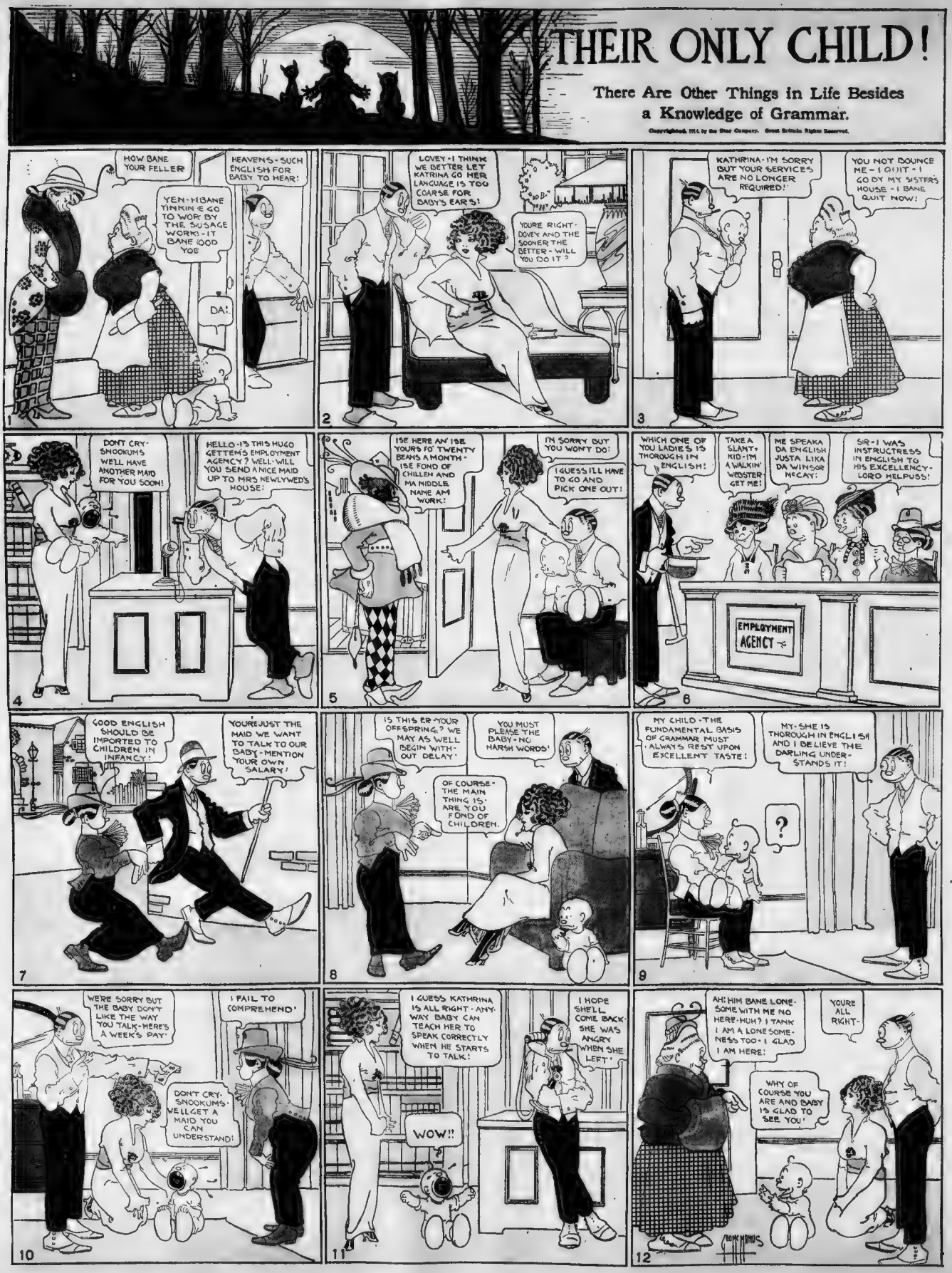
THEIR ONLY CHILD!
There Are Other Things in Life Besides a Knowledge of Grammar.
Copyrighted, 1914, by the Star Company. Great Britain Rights Reserved.
HOW BANE YOUR FELLER
YEN-I BANE TINKIN IE GO TO WOR BY THE SUSAGE WORK!-IT BANE GOOD YOB
DA!
HEAVENS-SUCH ENGLISH FOR BABY TO HEAR!
1
LOVEY-I THINK WE BETTER LET KATRINA GO HER LANGUAGE IS TOO COARSE FOR BABY'S EARS!
YOURE RIGHT-DOVEY AND THE SOONER THE BETTER-WILL YOU DO IT?
2
KATHRINA-I'M SORRY BUT YOUR SERVICES ARE NO LONGER REQUIRED!
YOU NOT BOUNCE ME-I QUIT-I GO BY MY SISTER'S HOUSE-I BANE QUIT NOW!
3
DONT CRY-SNOOKUMS WE'LL HAVE ANOTHER MAID FOR YOU SOON!
HELLO-IS THIS HUGO GETTEM'S EMPLOYMENT AGENCY? WELL-WILL YOU SEND A NICE MAID UP TO MRS NEWLYWED'S HOUSE!
4
ISE HERE AN' ISE YOURS FO' TWENTY BEANS A MONTH-ISE FOND OF CHILLEN AND MA MIDDLE NAME AM WORK!
I'M SORRY BUT YOU WON'T DO!
I GUESS I'LL HAVE TO GO AND PICK ONE OUT!
5
WHICH ONE OF YOU LADIES IS THOROUGH IN ENGLISH!
TAKE A SLANT, KID-I'M A WALKIN' WEBSTER GET ME!
ME SPEAKA DA ENGLISH JUSTA LIKA DA WINSOR McCAY!
SIR-I WAS INSTRUCTRESS IN ENGLISH TO HIS EXCELLENCY-LORD HELPUSS!
EMPLOYMENT AGENCY
6
GOOD ENGLISH SHOULD BE IMPORTED TO CHILDREN IN INFANCY!
YOUREJUST THE MAID WE WANT TO TALK TO OUR BABY-MENTION YOUR OWN SALARY!
7
IS THIS ER-YOUR OFFSPRING? WE MAY AS WELL BEGIN WITHOUT DELAY!
YOU MUST PLEASE THE BABY-NO HARSH WORDS!
OF COURSE-THE MAIN THING IS-ARE YOU FOND OF CHILDREN.
8
MY CHILD-THE FUNDAMENTAL BASIS OF GRAMMAR MUST ALWAYS REST UPON EXCELLENT TASTE!
MY-SHE IS THOROUGH IN ENGLISH AND I BELIEVE THE DARLING UNDERSTANDS IT!
?
9
WE'RE SORRY BUT THE BABY DON'T LIKE THE WAY YOU TALK-HERE'S A WEEK'S PAY!
I FAIL TO COMPREHEND!
DONT CRY-SNOOKUMS-WE'LL GET A MAID YOU CAN UNDERSTAND!
10
I GUESS KATHRINA IS ALL RIGHT-ANYWAY BABY CAN TEACH HER TO SPEAK CORRECTLY WHEN HE STARTS TO TALK!
I HOPE SHE'LL COME BACK-SHE WAS ANGRY WHEN SHE LEFT!
WOW!!
11
AH! HIM BANE LONESOME WITH ME NO HERE-HUH? I TANK I AM A LONESOMENESS TOO-I GLAD I AM HERE!
YOURE ALL RIGHT-
WHY OF COURSE YOU ARE AND BABY IS GLAD TO SEE YOU!
12

HOWSON LOTT

There's No Rest for the Weary While the Tango Craze Lasts.

Copyrighted, 1914, by the Star Company. Great Britain Rights Reserved.

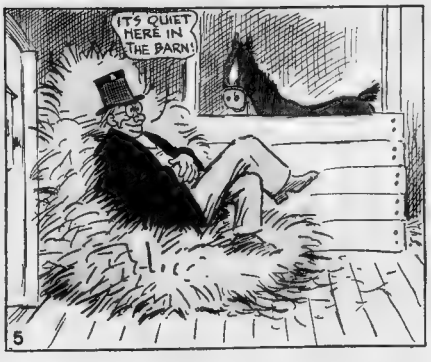

3 o. clock this year

Dear Teacher

You asked me to write a composition on anything. Well I thought and thought and thought and thought; which was very good exercise for my mind. Lots more people ought to think. Thoughts are things. Every great invention or building or bridge or ship was a thought before it was a reality. Virgil said "mind moves matter" "Two minds twice as much more" "My mind to me an empire is" It is fun for a well trained mind to think — but it tires a sluggish mind until it hurts. Well I found I could n't think of anything to write about. Little boys dont know what to write. They are thinking of other things.

Sincerely Yours

There Are Limits Even to Politeness!

Copyright 1914, by Newspaper Feature Service Great Britain Rights Reserved

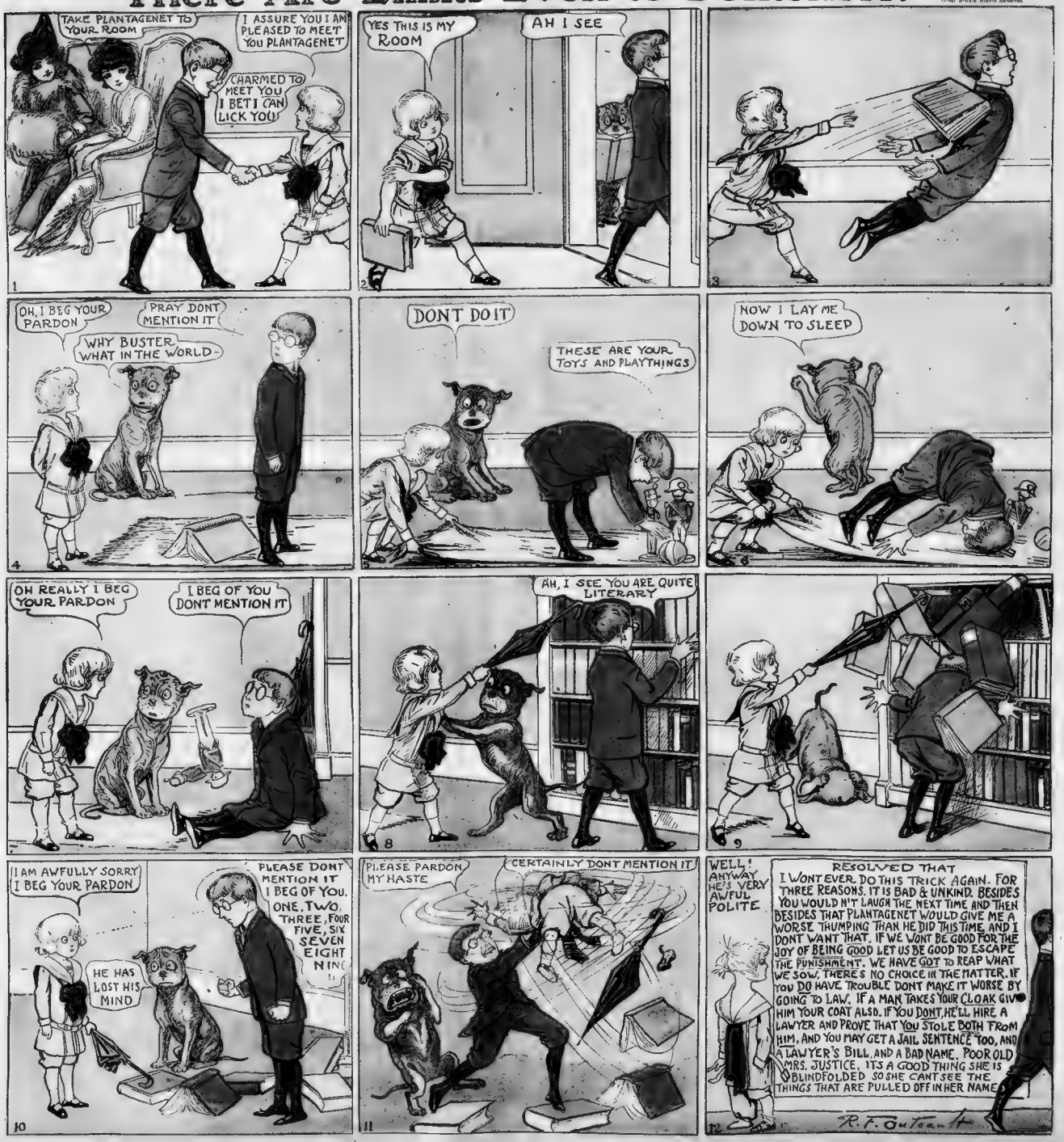

American Magazine Section of the Boston Sunday American, Sunday, May 10, 1914

Copyright, 1914, by the Star Company. Great Britain Rights Reserved

Why Paris Needs to Reform!

The Wicked Extravagances that Have Caused a Campaign for the Simple Virtues in the City that Sets the Pace for the World's Frivolities.

The Artist Here Satirically Portrays the Parisienne trying to Decide Whether She Shall Wear Her Mask of Pearls or Her Mask of Gold and Rubies.

A "Salome" Costume Designed for a Leading Society Woman of Paris. Her Figure Is Revealed by Her Transparent Costume, and Her Fingernails Are Dyed Red. A Very Striking Evidence of the Extreme Tastes of Parisian Society. Drawing by Puget in the "Gazette du Bon Ton," the Chief Organ of Paris Smart Society.

Paris, April 28.

FROM every serious element in French national life, from the Church, from the most refined circles of fashionable society and from the most thoughtful section of the press comes an insistent demand that Paris shall reform, that she shall no longer compromise the reputation of France by setting an example of wicked extravagance and shameless frivolity to the whole world.

Cardinal Amette, Archbishop of Paris, recently issued a protest against immodest fashions and cognate extravagances. Other heads of the Church made similar protests. The serious women of France have formed the League of Patriotic Frenchwomen. A committee of leading society women of this league, headed by the Duchesse de Maille, is making war against slit skirts, outrageously low corsages, colored wigs and other immodest extravagances of fashion. In a manifesto the committee says:

"We appeal to all society women to protest against the fashions that are being forced on us. We ask all young and elegant women who give the tone to fashion not only to abstain from following the prevailing objectionable modes, but to fight them by setting an example worthy to be followed."

It is asserted that not only are the fashions immodest, but that the Parisian women are adorning themselves with a wealth of jewels and costly materials that must be a cause of deep-rooted demoralization. It is feared that many Parisiennes have had their little heads so turned that they will shrink from no step to keep up with their most extravagant sisters.

A striking proof of the extremes to which luxury and eccentricity are now carried in Paris is furnished by the "Gazette du Bon Ton" of Paris, a brilliantly illustrated and exquisitely printed publication, which well describes itself as devoted to the "arts, modes and frivolities." To its pages contribute such brilliant illustrators as Goss, Boutet de Monvel, George Barbier, Simone Puget and others.

Among many things we learn that the Parisienne has taken to wearing masks of pearls and other gems at her entertainments. One drawing, perhaps satirically, shows a Parisienne before her dressing glass trying to decide which of her precious masks she shall wear. On her face is a mask of strings of pearls, while in her hands she holds one of gold, with the eyeholes adorned with rubies.

"The mystery of the mask, already so very exciting," says the enthusiastic French writer, "has thus been heightened by an unheard-of seduction. It becomes in this way more personal, permitting every woman to veil her features with a web of her favorite gems. For this fair one the aquamarine, for that one the chrysoprase, for others corydons or beryls, rubies or moonstones, sapphires or diamonds. Amethysts are reserved for those who weep for a lost love. Every fair one will choose at the jeweler's the stones which by their color and their light harmonize best with her complexion, the color of her hair and even the nuance of her glance. Then there are always pearls, which are becoming to all women and which heighten alike the charms of the blonde, the brunette and the auburn-haired.

"Imagine a little mask made of a network of pearls trimmed around the eyes with little circles of diamonds! Imagine, too, one of those big Venetian masks, such as the women of Casanova wear, woven of little diamonds, with eyeholes bordered with emeralds! Imagine a veil of gold tulle embroidered with rubies and opals, through the folds of which one may guess at the features of a beautiful face ardently desired! Imagine a torrent of sapphires and moonstones falling from a diadem or Grecian helmet in a long fringe, which the least movement causes to glisten and undulate in the light, down to the bare shoulders, illuminating the white splendors of the flesh!

"These masks of precious stones recall to our eyes the splendors of the fantastic past. They bring before us processions of the princesses and courtesans of legend and history, of the Queen of Sheba and Semiramis, of Cleopatra and Akedysseril. They take us back to the lost civilizations of India, of Persia and of Egypt. They help us, without losing our sense of the delightful present, to make these journeys into the past dear to all lovers of beauty, to dwell in 'the palaces of silk and gold in Ecbatana,' beloved by Verlaine; to the palaces of Babylon and Tyre, of Carthage and Golconda, of Damas and Ispahan, to lands of sunlight and passion."

The moralist who examines the pages of the Parisian magazine will conclude that Paris is doing its best to excel Babylon and Carthage.

One charming picture shows us the Parisienne in her "smoking costume." It leads us to believe that the fashionable Paris woman entertains herself and her friends with a pipe of opium at her "afternoons at home." In another drawing we see that a Parisienne wears stockings, largely openwork, that are visible through her diaphanous costume.

Eccentric and extravagant new fashions without number are reported. One woman maintains a special hothouse to grow a new and unique species of orchid to match her complexion. Another keeps only yellow servants for similar reasons.

Fashionable Paris Woman with Her Luxurious Chinese Opium Smoking Layout. Drawing by Strimpl in the "Gazette du Bon Ton."

The Parisienne at the Fountain Which Pours Rare Wine. A Mere Suggestion of the Ruinous Extremes to Which Luxury and Extravagance Are Now Carried in Paris. Drawing by G. Barbier.

From wearing colored wigs to coloring the skin was an easy and perhaps natural step. At many a Parisian dinner party you see every woman at the table with face, bust and arms colored red, green, orange, purple, blue or whatever color suits her fancy best! Wigs are usually worn to match.

Extraordinary extravagances in stockings are whispered. These delicate and perishable articles sometimes cost as much as 25,000 francs a pair. In such cases they are, of course, specially woven for the wearer. They are made with curious openwork designs, and trimmed with precious stones.

The frantic extravagance of Paris affects the political welfare of France. The Calmette-Caillaux tragedy is regarded as an outcome of the prevailing tendency. Caillaux is said to have committed the dubious acts that excited Calmette's attacks in order to satisfy the demands of his wife and perhaps other leaders of fashion.

Earnest radicals and socialists from the country and the poor districts easily succumb to the wiles of the sirens of society. They pour the wealth extorted to them by the people into the giddy whirl of luxury and frivolity. Hence the stern demand that Paris shall reform immediately

NEW DISCOVERIES ALL OVER THE EARTH

Why MAN IS REALLY a FOUR-FOOTED ANIMAL

The Ball and Heel of Each Human Foot Act as TWO FEET and Make Man as Much a Quadruped as the Horse

WHY, strictly speaking, man is not a biped; why most of us are right-handed; why we can work better with one arm at a time—all these and many other things are explained by an examination of the ingenious way Nature has fitted the higher animals to maintain their centre of gravity with the least possible effort.

The fish rests in the water, balanced and motionless. It costs the animal no tedious muscular effort to maintain the centre of gravity. It lies in a fluid, the specific gravity of which approaches very nearly its own specific gravity, and any difference in the two can be adjusted by a special apparatus that is calculated to relieve all muscular strain. Hence, whether the fish is at rest or in flight, full or empty, the problem of maintaining the centre of gravity is not one of tiresome muscular effort.

The bird is a timid creature, and as a rule cannot contend against terrestrial animals. Its wings are provided as a means of escape from danger, and as much of its time is spent in an unstable medium, the problem of equilibrium is an important one. Strength and lightness are important factors in the construction of birds

"How incorrect it is to call a man a biped can be seen by studying different styles of tables. One has four legs, another two, another one—yet all have four feet."

In the quadruped the centre of gravity lies between four points of support. The horse standing, walking or running upon a level surface puts forth little or no effort to maintain its equilibrium. If a horse is to exert all its force upon a load it must work on a level. The instant it is made to take the load either up or down a hill, then a part of the muscular energy must be taken from the load and employed in maintaining the disturbed equilibrium.

In applying these same principles to man a new element has to be considered. In the fish, bird and quadruped the principal axis of the body is horizontal, and in the quadruped it is supported at four points. In man the principal axis of the body is perpendicular, supported at only two points, and these placed at the lower portion of the trunk.

Another point bearing upon the question of equilibrium is the qualifications for progression in young animals. Among the four-footed the problem of support is reduced to its simplest expression, and it is a well-known fact that the young often follow the parent within a few hours after birth. In the ape family the question becomes more complicated, and the young require several months before they become active. With the child the period of probation is still longer. It lies for months helpless and unable to turn over on its back, then follow months of creeping.

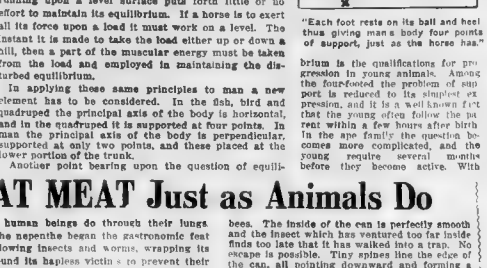

"Each foot rests on its ball and heel thus giving man a body four points of support, just as the horse has."

Man is the only animal that has two limbs exclusively for the foundation to its body—for support and for progression, and two limbs exclusively for prehensile actions.

What is the function of the foot? Roughly speaking, it is that part of the limb which comes in contact with the ground. The horse is said to have four feet and is called a quadruped. Man has two feet and is called a biped. How incorrect the latter designation is will be apparent from a study of different styles of tables. The first has four legs, the second has two legs, and the third has only one leg, yet each has four feet.

On the first table it can be said that there are four feet upon four legs; of the second, that it has four feet upon two legs; and of the third, that it has four feet upon one leg. One thing will be noticed that as the legs diminish in number the feet increase in length.

If we apply this principle to the horse, we can say that the horse is a quadruped, inasmuch as he has four independent feet upon four independent legs. But man is not a biped. Man has four feet very much as the horse has, and he uses them like the horse. The horse has two forefeet and two hind feet, and the weight of the body rests between the four points. Man has a forepart of the foot (ball) and a hind part (the heel), and, like the quadruped, supports his weight between four points. Both man and the quadruped can stand upon the forefeet or the hind feet.

When a man and a horse both walk on their heels it is a question which has the advantage. The horse has four independent feet. This enables him to accommodate each foot to any inequality in the surface. This necessity for comfortable progression is not overlooked in man's foot, for between the heel and the hind foot exists that enables the two parts behind and before it to accommodate themselves to different levels.

The broadening of the pelvis and the consequent greater separation of the hips gives man the advantage of a broad base to resist a lateral force, while the ability to plant a foot behind or before in case of disturbed equilibrium makes man master of all animals on his feet. This firmness is greatly increased by the length of the feet and the manner in which they are applied to the earth.

The instep of man's foot upon the earth is peculiar. It shows that only the heel, ball and outer border touch while the hollow of the foot, the part upon which the greatest weight is, does not touch the earth. This latter condition contributes to the elasticity of the foot.

Passing to the upper part of the body, the shoulders have important functions. It is upon the shoulder that the miller carries the grain, which can be shifted, elevated, advanced or retracted, so as to adjust the load to the axis of the body. The fact that the shoulders can be used together or independently is of great advantage to man, since the shoulder is a movable platform for the action of the arm. One reason why man prefers to use one arm at a time is that either arm has a free motion when used alone. Man can reach further to accomplish with a single arm than with both.

Although it is generally conceded that man now stands erect, and no other animal shows a preference for one hand over the other, the erect posture broadens the hips and shoulders, makes man a four-cornered animal, and compels him to be either right or left handed. His four-cornered shape makes it easy and natural for either hand to act alone, and when one cannot accomplish its end, the other assists.

With the infant preference for the right hand begins with the ability to sit and walk alone. Some authorities say that the mother who carries her child on the left arm hampers the movements of the child's right arm, and thus makes it left-handed. As soon as a child begins to assume the erect posture it begins to show dextral preference.

One of the first problems in nature is to make the young of every animal self-reliant at the earliest possible period. In the infant at birth the legs are only one-fifth of their destined length.

At birth the liver forms one-eighteenth of the entire weight of the body, and I do not think it too much to say that its weight and position will have the effect of making the infant, when it first begins to walk, stronger in the right leg than in the left. Were a half pound weight placed in the child's right hand when it took its first step is it too much to say that the first step on the right foot would be firmer than upon the left? If the infant were compelled to carry the half-pound weight in the right hand at every attempt to walk, would not the result be to make the right leg strong est? The weight of the liver is placed over the right side and gives it more stability, and thus predisposes man to become right-handed.

The liver is below the right arm, and one may suppose that the theory would not apply to the arm. The answer is that the weight of the liver makes the right leg more reliable, and the used arm is right-handed by the right leg, will tend less to disturb the centre of gravity.

PLANTS THAT EAT MEAT Just as Animals Do

IN the jungles of the tropics is found a meat-eating plant called nepenthe. On its stems are curious, tube-like appendages, shaped almost like a thy can, which serve the plant as stomach, intestines and mouth as well. In much the same way polyps, which represent the lowest form of animal life, have a sac which answers the purposes for which more highly organized animals require three distinct organs.

This can was originally the leaf of the plant, and presents a curious instance of change of function. Plants breathe through their leaves, just as human beings do through their lungs. When the nepenthe began the gastronomic feat of swallowing insects and worms, wrapping its leaf around its hapless victim so to prevent their escape, nature came to its assistance, and allowed it to grow new leaves to be used exclusively as lungs in place of the leaves which had been perverted to the use of stomach and intestines.

The edge of this little can secretes a honey-like liquid, which attracts small insects, flies and bees. The inside of the can is perfectly smooth and the insect which has ventured too far inside finds too late that it has walked into a trap. No escape is possible. Tiny spines line the edge of the can, all pointing downward and forming a balance against which, in addition to the smooth lining of the can, the insect can offer no resistance.

Dr. Konrad Guenther relates that invariably he found these little cans half filled with a liquid which is nothing more or less than pepsin, which is the digestive principle in the stomach of all animals. At the bottom of the liquid was a thick sediment consisting of insect flies, worms and bees in various stages of digestion. Some of these insects were dismembered, wings and legs and heads severed from the body, just as a beast of prey dismembers its prey before eating it.

In this semi-digested food were the larvae of flies and other insects. These larvae, although not bacteria, may properly be classed as intestinal fauna because they have developed the power to secrete a poison which neutralizes the action of the pepsin, just as the intestinal microbes of human beings and animals do in order to successfully resist the destructive power of the digestive agents of the intestines.

In order to convince himself of this, Dr. Guenther placed a bit of albumen in the pepsin obtained from this plant. As he expected, it immediately began to dissolve. He then took some of the larvae which he found flourishing in the food in the stomach can of the nepenthe and crushed them. The liquid extracted from the crushed mass, on being added to the pepsin in which the albumen was dissolving, immediately stopped the digestive action of the pepsin on the albumen.

These intestinal larvae grow fat and wax in numbers if the can is plentifully supplied with food, so that this condition also is analagous to the condition existing in the human intestines when the stomach has been overloaded with rich food.

SQUIRT GUNS to RUN SHIPS

SQUIRT guns may supply the power for the ocean liners of the future. The newest idea in marine engines—one which is now receiving the serious attention of ship builders—is based on exactly the same principles as the squirt gun of your school days.

The squirt gun idea is to propel a ship by squirting out water through pipes at the stern of the ship, where propellers ordinarily are located. Water would be taken in from the front end by great pipes, driven a push when it reached the engine room, and then sent rushing out at the stern of the ship. This same scheme has been thought of before, but never put into use, because it cost so much to give the necessary push to the water.

The wonderful efficiency of a new pump, which now pumps some of the water supply of London and has attracted the attention of engineers everywhere, makes the scheme appear less absurd. In this pump water is admitted into a chamber until the chamber is nearly full, and then gasoline or some other oil, in the form of vapor, is admitted into the chamber and exploded, just as an automobile uses gasoline. The explosion of the vapor forces the water out, and the same operation is repeated over and over again. It does the work surely and cheaply.

The inventor of this type of pump has drawn plans for a squirt gun propeller that will get the water on the water from two or three of these pumps.

Still another revolutionary idea is that of operating a ship by having a motorman in the pilot house use a controller just as the motorman does on an electric car. This idea has already been applied in modified form on a large freighter which is going into commission on the Great Lakes this season.

Arrangements have been made on this big cargo carrier for just such a motorman, but he stands with his controller in the engine room instead of up in the pilot house. A longer cable attached to his controller is all that is necessary to enable the man to run it from the pilot house.

Oil engines are used to generate electricity and the electricity is used to turn the propellers; so electricity runs the ship in much the same way that it does a trolley car. And the motorman in the pilot house or on the bridge is all that is needed to make the resemblance between the operation of an ocean liner and a trolley car even closer.

Why MAN IS REALLY a FOUR-FOOTED ANIMAL

The Ball and Heel of Each Human Foot Act as TWO FEET and Make Man as Much a Quadruped as the Horse

WHY, strictly speaking, man is not a biped; why most of us are right-handed; why we can work better with one arm at a time—all these and many other things are explained by an examination of the ingenious way Nature has fitted the higher animals to maintain their centre of gravity with the least possible effort.

The fish rests in the water, balanced and motionless. It costs the animal no tedious muscular effort to maintain the centre of gravity. It lies in a fluid, the specific gravity of which approaches very nearly its own specific gravity, and any difference in the two can be adjusted by a special apparatus that is calculated to relieve all muscular strain. Hence, whether the fish is at rest or in flight, full or empty, the problem of maintaining the centre of gravity is not one of tiresome muscular effort.

The bird is a timid creature, and as a rule cannot contend against terrestrial animals. Its wings are provided as a means of escape from danger, and as much of its time is spent in an unstable medium, the problem of equilibrium is an important one. Strength and lightness are important factors in the construction of birds

"How incorrect it is to call a man a biped can be seen by studying different styles of tables. One has four legs, another two, another one—yet all have four feet."

In the quadruped the centre of gravity lies between four points of support. The horse standing, walking or running upon a level surface puts forth little or no effort to maintain its equilibrium. If a horse is to exert all its force upon a load it must work on a level. The instant it is made to take the load either up or down a hill, then a part of the muscular energy must be taken from the load and employed in maintaining the disturbed equilibrium.

In applying these same principles to man a new element has to be considered. In the fish, bird and quadruped the principal axis of the body is horizontal, and in the quadruped it is supported at four points. In man the principal axis of the body is perpendicular, supported at only two points, and these placed at the lower portion of the trunk.

Another point bearing upon the question of equilibrium is the qualifications for progression in young animals. Among the four-footed the problem of support is reduced to its simplest expression, and it is a well-known fact that the young often follow the parent within a few hours after birth. In the ape family the question becomes more complicated, and the young require several months before they become active. With the child the period of probation is still longer. It lies for months helpless and unable to turn over on its back, then follow months of creeping.

"Each foot rests on its ball and heel thus giving man a body four points of support, just as the horse has."

Man is the only animal that has two limbs exclusively for the foundation to its body—for support and for progression, and two limbs exclusively for prehensile actions.

What is the function of the foot? Roughly speaking, it is that part of the limb which comes in contact with the ground. The horse is said to have four feet and is called a quadruped. Man has two feet and is called a biped. How incorrect the latter designation is will be apparent from a study of different styles of tables. The first has four legs, the second has two legs, and the third has only one leg, yet each has four feet.

On the first table it can be said that there are four feet upon four legs; of the second, that it has four feet upon two legs; and of the third, that it has four feet upon one leg. One thing will be noticed that as the legs diminish in number the feet increase in length.

If we apply this principle to the horse, we can say that the horse is a quadruped, inasmuch as he has four independent feet upon four independent legs. But man is not a biped. Man has four feet very much as the horse has, and he uses them like the horse. The horse has two forefeet and two hind feet, and the weight of the body rests between the four points. Man has a forepart of the foot (ball) and a hind part (the heel), and, like the quadruped, supports his weight between four points. Both man and the quadruped can stand upon the forefeet or the hind feet.

When a man and a horse both walk on their heels it is a question which has the advantage. The horse has four independent feet. This enables him to accommodate each foot to any inequality in the surface. This necessity for comfortable progression is not overlooked in man's foot, for between the heel and the hind foot exists that enables the two parts behind and before it to accommodate themselves to different levels.

The broadening of the pelvis and the consequent greater separation of the hips gives man the advantage of a broad base to resist a lateral force, while the ability to plant a foot behind or before in case of disturbed equilibrium makes man master of all animals on his feet. This firmness is greatly increased by the length of the feet and the manner in which they are applied to the earth.

The instep of man's foot upon the earth is peculiar. It shows that only the heel, ball and outer border touch while the hollow of the foot, the part upon which the greatest weight is, does not touch the earth. This latter condition contributes to the elasticity of the foot.

Passing to the upper part of the body, the shoulders have important functions. It is upon the shoulder that the miller carries the grain, which can be shifted, elevated, advanced or retracted, so as to adjust the load to the axis of the body. The fact that the shoulders can be used together or independently is of great advantage to man, since the shoulder is a movable platform for the action of the arm. One reason why man prefers to use one arm at a time is that either arm has a free motion when used alone. Man can reach further to accomplish with a single arm than with both.

Although it is generally conceded that man now stands erect, and no other animal shows a preference for one hand over the other, the erect posture broadens the hips and shoulders, makes man a four-cornered animal, and compels him to be either right or left handed. His four-cornered shape makes it easy and natural for either hand to act alone, and when one cannot accomplish its end, the other assists.

With the infant preference for the right hand begins with the ability to sit and walk alone. Some authorities say that the mother who carries her child on the left arm hampers the movements of the child's right arm, and thus makes it left-handed. As soon as a child begins to assume the erect posture it begins to show dextral preference.

One of the first problems in nature is to make the young of every animal self-reliant at the earliest possible period. In the infant at birth the legs are only one-fifth of their destined length.

At birth the liver forms one-eighteenth of the entire weight of the body, and I do not think it too much to say that its weight and position will have the effect of making the infant, when it first begins to walk, stronger in the right leg than in the left. Were a half pound weight placed in the child's right hand when it took its first step is it too much to say that the first step on the right foot would be firmer than upon the left? If the infant were compelled to carry the half-pound weight in the right hand at every attempt to walk, would not the result be to make the right leg strongest? The weight of the liver is placed over the right side and gives it more stability, and thus predisposes man to become right-handed.

The liver is below the right arm, and one may suppose that the theory would not apply to the arm. The answer is that the weight of the liver makes the right leg more reliable, and the used arm is right-handed by the right leg, will tend less to disturb the centre of gravity.

SQUIRT GUNS to RUN SHIPS

SQUIRT guns may supply the power for the ocean liners of the future. The newest idea in marine engines—one which is now receiving the serious attention of ship builders—is based on exactly the same principles as the squirt gun of your school days.

The squirt gun idea is to propel a ship by squirting out water through pipes at the stern of the ship, where propellers ordinarily are located. Water would be taken in from the front end by great pipes, driven a push when it reached the engine room, and then sent rushing out at the stern of the ship. This same scheme has been thought of before, but never put into use, because it cost so much to give the necessary push to the water.

The wonderful efficiency of a new pump, which now pumps some of the water supply of London and has attracted the attention of engineers everywhere, makes the scheme appear less absurd. In this pump water is admitted into a chamber until the chamber is nearly full, and then gasoline or some other oil, in the form of vapor, is admitted into the chamber and exploded, just as an automobile uses gasoline. The explosion of the vapor forces the water out, and the same operation is repeated over and over again. It does the work surely and cheaply.

The inventor of this type of pump has drawn plans for a squirt gun propeller that will get the water on the water from two or three of these pumps.

Still another revolutionary idea is that of operating a ship by having a motorman in the pilot house use a controller just as the motorman does on an electric car. This idea has already been applied in modified form on a large freighter which is going into commission on the Great Lakes this season.

Arrangements have been made on this big cargo carrier for just such a motorman, but he stands with his controller in the engine room instead of up in the pilot house. A longer cable attached to his controller is all that is necessary to enable the man to run it from the pilot house.

Oil engines are used to generate electricity and the electricity is used to turn the propellers; so electricity runs the ship in much the same way that it does a trolley car. And the motorman in the pilot house or on the bridge is all that is needed to make the resemblance between the operation of an ocean liner and a trolley car even closer.

Why MAN IS REALLY a FOUR-FOOTED ANIMAL

The Ball and Heel of Each Human Foot Act as TWO FEET and Make Man as Much a Quadruped as the Horse

WHY, strictly speaking, man is not a biped; why most of us are right-handed; why we can work better with one arm at a time—all these and many other things are explained by an examination of the ingenious way Nature has fitted the higher animals to maintain their centre of gravity with the least possible effort.

The fish rests in the water, balanced and motionless. It costs the animal no tedious muscular effort to maintain the centre of gravity. It lies in a fluid, the specific gravity of which approaches very nearly its own specific gravity, and any difference in the two can be adjusted by a special apparatus that is calculated to relieve all muscular strain. Hence, whether the fish is at rest or in flight, full or empty, the problem of maintaining the centre of gravity is not one of tiresome muscular effort.

The bird is a timid creature, and as a rule cannot contend against terrestrial animals. Its wings are provided as a means of escape from danger, and as much of its time is spent in an unstable medium, the problem of equilibrium is an important one. Strength and lightness are important factors in the construction of birds

"How incorrect it is to call a man a biped can be seen by studying different styles of tables. One has four legs, another two, another one—yet all have four feet."

In the quadruped the centre of gravity lies between four points of support. The horse standing, walking or running upon a level surface puts forth little or no effort to maintain its equilibrium. If a horse is to exert all its force upon a load it must work on a level. The instant it is made to take the load either up or down a hill, then a part of the muscular energy must be taken from the load and employed in maintaining the disturbed equilibrium.

In applying these same principles to man a new element has to be considered. In the fish, bird and quadruped the principal axis of the body is horizontal, and in the quadruped it is supported at four points. In man the principal axis of the body is perpendicular, supported at only two points, and these placed at the lower portion of the trunk.

Another point bearing upon the question of equilibrium is the qualifications for progression in young animals. Among the four-footed the problem of support is reduced to its simplest expression, and it is a well-known fact that the young often follow the parent within a few hours after birth. In the ape family the question becomes more complicated, and the young require several months before they become active. With the child the period of probation is still longer. It lies for months helpless and unable to turn over on its back, then follow months of creeping.

"Each foot rests on its ball and heel thus giving man a body four points of support, just as the horse has."

Man is the only animal that has two limbs exclusively for the foundation to its body—for support and for progression, and two limbs exclusively for prehensile actions.

What is the function of the foot? Roughly speaking, it is that part of the limb which comes in contact with the ground. The horse is said to have four feet and is called a quadruped. Man has two feet and is called a biped. How incorrect the latter designation is will be apparent from a study of different styles of tables. The first has four legs, the second has two legs, and the third has only one leg, yet each has four feet.

On the first table it can be said that there are four feet upon four legs; of the second, that it has four feet upon two legs; and of the third, that it has four feet upon one leg. One thing will be noticed that as the legs diminish in number the feet increase in length.

If we apply this principle to the horse, we can say that the horse is a quadruped, inasmuch as he has four independent feet upon four independent legs. But man is not a biped. Man has four feet very much as the horse has, and he uses them like the horse. The horse has two forefeet and two hind feet, and the weight of the body rests between the four points. Man has a forepart of the foot (ball) and a hind part (the heel), and, like the quadruped, supports his weight between four points. Both man and the quadruped can stand upon the forefeet or the hind feet.

When a man and a horse both walk on their heels it is a question which has the advantage. The horse has four independent feet. This enables him to accommodate each foot to any inequality in the surface. This necessity for comfortable progression is not overlooked in man's foot, for between the heel and the hind foot exists that enables the two parts behind and before it to accommodate themselves to different levels.

The broadening of the pelvis and the consequent greater separation of the hips gives man the advantage of a broad base to resist a lateral force, while the ability to plant a foot behind or before in case of disturbed equilibrium makes man master of all animals on his feet. This firmness is greatly increased by the length of the feet and the manner in which they are applied to the earth.

The instep of man's foot upon the earth is peculiar. It shows that only the heel, ball and outer border touch while the hollow of the foot, the part upon which the greatest weight is, does not touch the earth. This latter condition contributes to the elasticity of the foot.

Passing to the upper part of the body, the shoulders have important functions. It is upon the shoulder that the miller carries the grain, which can be shifted, elevated, advanced or retracted, so as to adjust the load to the axis of the body. The fact that the shoulders can be used together or independently is of great advantage to man, since the shoulder is a movable platform for the action of the arm. One reason why man prefers to use one arm at a time is that either arm has a free motion when used alone. Man can reach further to accomplish with a single arm than with both.

Although it is generally conceded that man now stands erect, and no other animal shows a preference for one hand over the other, the erect posture broadens the hips and shoulders, makes man a four-cornered animal, and compels him to be either right or left handed. His four-cornered shape makes it easy and natural for either hand to act alone, and when one cannot accomplish its end, the other assists.

With the infant preference for the right hand begins with the ability to sit and walk alone. Some authorities say that the mother who carries her child on the left arm hampers the movements of the child's right arm, and thus makes it left-handed. As soon as a child begins to assume the erect posture it begins to show dextral preference.

One of the first problems in nature is to make the young of every animal self-reliant at the earliest possible period. In the infant at birth the legs are only one-fifth of their destined length.

At birth the liver forms one-eighteenth of the entire weight of the body, and I do not think it too much to say that its weight and position will have the effect of making the infant, when it first begins to walk, stronger in the right leg than in the left. Were a half pound weight placed in the child's right hand when it took its first step is it too much to say that the first step on the right foot would be firmer than upon the left? If the infant were compelled to carry the half-pound weight in the right hand at every attempt to walk, would not the result be to make the right leg strongest? The weight of the liver is placed over the right side and gives it more stability, and thus predisposes man to become right-handed.

The liver is below the right arm, and one may suppose that the theory would not apply to the arm. The answer is that the weight of the liver makes the right leg more reliable, and the used arm is right-handed by the right leg, will tend less to disturb the centre of gravity.

Why MUSICIANS Are "FREAKS"

THAT all musicians are "freaks," so far as their physical appearance goes, is the opinion of Dr. Paul Sohn, the German scientist. Not only this, but he finds that, regardless of their race or nationality, all persons of marked musical ability show a close resemblance to one another in the shape of their heads and faces. The head and countenance of the typical musician often look very much like those of the Chinese or Japanese.

The peculiar shape of a musician's head is due, Dr. Sohn believes, to the gradual expansion of the soundcentre in the brain and the consequent change in the conformation of his skull. This is why the heads of Beethoven, Wagner, Robert Schumann, Richard Strauss and other great musicians all have an eccentric, abnormal and sometimes fantastic appearance. A musician's sound centre develops abnormally because it is there that everything in his life finds its motive.

The musical head and face are of a primitive type, because musical genius is a reversion to the time when men communicated their ideas by means of more or less inarticulate sounds. But although the musician's physical appearance is barbarous in its lack of beauty and regularity, it contains no hint of degeneracy.

The typical musical head is characterized by the horizontal breadth of the forehead, the broad nose and chin and the wide, extremely mobile mouth. The brow often overhangs roughly, as was so notably the case with Beethoven. The eyes are lustrous but bear a separated, dreamy expression. The hands are broad and strong.

"Musicians," says Dr. Sohn, "are absolute slaves to their sense of sound and it is this that not only affects their physical appearance but makes them mentally so nervous and excitable. The main feature of the musical intellect is that mental excitement seeks a different outlet than in the case of ordinary men."

YOU MIGHT TRY—

A Refreshing Bath.

A SALERATUS foot bath is most refreshing for elderly persons who cannot take much exercise.

Buttermilk for Rolls.

BUTTERMIK will insure much softer and lighter hot rolls than if plain milk is used.

Making Your Own Washcloth.

A SATISFACTORY washcloth is made of two or three thicknesses of mosquito netting. The edges are finished by crocheting a scallop in pink or blue.

Should We ABOLISH KITCHENS and Eat All Our FOOD RAW?

ACCORDING to the views held by some authorities we would all feel better and live longer—to say nothing of saving no end of trouble and expense—if we abolished our kitchens, threw all our pots and pans on the junk heap and ate our food raw.

Instead of making our food more healthful, they declare that it produces just the opposite effect by destroying certain substances found in raw foods which our bodies need.

One of the substances destroyed in the process of cooking is the substance now known as vitamine. Although the nature of vitamins is not yet thoroughly understood, there seems to be little doubt that its presence in food is of great importance. A diet from which vitamine is absent is likely, if long continued, to lead to scurvy, rickets, beri-beri or another of the so-called "deficiency" diseases. This fact has long been known although just why it should be so is not yet clear.

Now vitamine is destroyed at a temperature far lower than that to which most of our food has to be raised in cooking. If, therefore, this substance is necessary to our health, the raw food advocates have won their case and we ought to eat nothing that is cooked.

To eat only raw food will strike most people as distasteful, especially in the case of meat. It is interesting, however, in this connection to remember that cooking does not increase the digestibility of animal food. The role of cooking is really to make the meat attractive, to develop flavors, and to give it some pretensions of aesthetic qualities. Furthermore, cooking preserves animal foods and to some extent sterilizes them.

If vitamine is as necessary to our health as it is believed to be we are face to face with some curious and perplexing problems.

In the first place, man has been living for centuries largely on cooked food. We eat very little food in its raw state and all the foods which are richest in vitamine—meats, cereals, potatoes and carrots—are almost invariably cooked. Despite this fact the race as a whole has never been ravaged by scurvy, rickets and other diseases produced by the absence of vitamine which is destroyed by cooking.

Wheat is rich in vitamine, but bread made from it has no vitamine because, as has been proved, the oven's heat destroys it long before the loaf is cooked. It therefore can make little or no difference whether we eat bread made from the whole wheat flour, which is rich in vitamine, or that made from the ordinary white flour.

The chief difficulty with the position of those who maintain that cooking destroys an essential element in our food is the fact that we have been eating cooked food so long without having suffered more from scurvy, rickets and other similar diseases.

How the CAMERA CHEATS US

WE face the camera to get a truthful record of what we look like, but the result in most cases is a picture not nearly so good looking as we really are. So persistently does the camera cheat us out of whatever claims we may have to beauty that there is serious danger of our descendants comparing our looks unfavorably with those of our own ancestors.

When our ancestors wanted their portraits made they went to artists who knew how to diminish the defects of their sitters. But we have to rely on the camera, which, instead of flattering us to the least bit, does just the opposite.

In spite of all the wonders of modern photography and the fact that many photographers are not only masters of their trade, but artists in the true sense of the word, the cry: "I just can't get a good photograph," is frequently heard.

The real reason is that the camera is too speedy—it registers too brief an expression. The portrait painter seldom took less than six sittings, lasting an hour each. This meant that the impression on his canvas was a coordination of six hours observation. The photographer rarely gives as much as a minute to a single negative.

The result of photography is, therefore, one hundred and eighty times as incomplete. When, moreover, we remember that the six hours spent while sitting for a portrait, or two thirty seconds for a photograph, represent only a small fraction of our lives, and that we may often have a hundred different moods an hour, it is no wonder that photographs so often fail to look like us.

To a very great extent, the difficulty of getting a good photograph is a compliment. Those people who "take" good photographs are generally those in whom facial expression either changes very little or changes very much. The subtler and more delicate expressions do not appear in a photograph, and frequently it is those by which we are remembered rather than by some of the actual weaknesses of feature which the camera so faithfully records. The greatest of all virtues is charity, but the camera has no charity—and it is often a liar.

Science Can't Make Up Its Mind How WOMEN SHOULD RIDE

THE recent order of the German Emperor requesting the wives of all German army officers to discontinue the practice of riding their horses astride gives new interest to a question on which doctors and other scientists have long been sharply divided.

On the one hand are authorities who claim that habitual riding astride is a serious menace to a woman's health. The new seat, they maintain, involves severe strain to the abdomen and tends to displace certain vital organs or at least to weaken their supports.

On the other hand are authorities of equal eminence who say that riding on a side saddle results in curvature of the spine and other deformities. It is, they further charge, dangerous to the rider because there is greater danger of her being dragged in case the horse falls and bad for the horse because it is more liable to make the animal's back sore.

"No doubt with the old-fashioned style of riding, habit and stirrup there was a very considerable risk of the rider being dragged if her horse fell," says a writer in the Lancet, in summing up the various arguments for and against riding astride; "but with the modern safety skirt and safety stirrup this danger has practically disappeared. It is usually said that a good lady rider on a side saddle is in no danger of being thrown unless her horse falls. No doubt the seat is a very easy one, but it is more difficult to learn to ride well on a side saddle, and with an indifferent rider the strain on the horse is certainly greater than when he is ridden astride.

"At first sight it might appear that the astride position, involving as it does, some separation of the thighs, would cause relaxation of the muscles of the pelvic floor and so predispose to displacement. In the case of a rider with stirrups of the ordinary length and with a proper seat, there must be an amount of pressure on the pelvic floor more than sufficient to counteract any relaxation due to the separation of the thighs. Further than this, whenever the saddle is gripped as it instinctively is, the contraction of the muscles of the thighs is accompanied by a contraction of the muscles of the pelvic floor. At the very time then when a displacement appears to be most likely to occur, for instance, in taking a jump or straining a heavy load, these thigh muscles maintaining the grip upon the saddle come into action. Their contraction is accompanied by a corresponding contraction of the muscles of the pelvic floor, and any tendency to a displacement of the pelvic organs is in this way counteracted.

"Our objections to riding astride for women, if we were asked our opinion, would be based not upon any possible danger of injuries to the pelvic organs, but upon the view that the seat is not nearly so secure a one for the average woman rider as that on a side saddle, and because the danger of being thrown is much greater. At the same time the risk of being dragged if thrown is certainly less, although, with a properly made safety habit and stirrup, even on a side saddle this risk is a very small one.

"Those who advocate riding astride say the saddle produces curvature of the spine, as shown in the illustration."

"Any danger of injury to the pelvic organs when riding astride must be associated with the greater insecurity of the seat and the increased risk of being thrown, and not with the position itself, which we do not think in the case of a healthy woman is likely to have any injurious effect upon the pelvic organs."

How the CAMERA CHEATS US

WE face the camera to get a truthful record of what we look like, but the result in most cases is a picture not nearly so good looking as we really are. So persistently does the camera cheat us out of whatever claims we may have to beauty that there is serious danger of our descendants comparing our looks unfavorably with those of our own ancestors.

When our ancestors wanted their portraits made they went to artists who knew how to diminish the defects of their sitters. But we have to rely on the camera, which, instead of flattering us to the least bit, does just the opposite.

In spite of all the wonders of modern photography and the fact that many photographers are not only masters of their trade, but artists in the true sense of the word, the cry: "I just can't get a good photograph," is frequently heard.

The real reason is that the camera is too speedy—it registers too brief an expression. The portrait painter seldom took less than six sittings, lasting an hour each. This meant that the impression on his canvas was a coordination of six hours observation. The photographer rarely gives as much as a minute to a single negative.

The result of photography is, therefore, one hundred and eighty times as incomplete. When, moreover, we remember that the six hours spent while sitting for a portrait, or two thirty seconds for a photograph, represent only a small fraction of our lives, and that we may often have a hundred different moods an hour, it is no wonder that photographs so often fail to look like us.

To a very great extent, the difficulty of getting a good photograph is a compliment. Those people who "take" good photographs are generally those in whom facial expression either changes very little or changes very much. The subtler and more delicate expressions do not appear in a photograph, and frequently it is those by which we are remembered rather than by some of the actual weaknesses of feature which the camera so faithfully records. The greatest of all virtues is charity, but the camera has no charity—and it is often a liar.

SOAP the Newest CROP for FARMERS

GROWING soap promises to become a profitable industry on the prairies of the Southwest.

The soapweed, or Spanish bayonet, flourishes in Western Kansas, Southern Colorado, Arizona, New Mexico and Texas. Until lately this plant has been regarded only as a troublesome weed. Farmers and ranch owners took great pains to exterminate it on account of its habit of spreading over large areas and killing off other vegetation.

Now science has discovered that what has been despised as a weed is really a plant having a high market value as a raw material for soap. Soap manufacturers are ready to pay eight dollars a ton for the roots and tops and as it costs not more than five or six dollars to harvest, dry and bale a ton, there is a handsome profit for the farmer.

The work of cutting and shipping soapweed has already been begun on a large scale in Western Kansas, and the United States Forest Service is doing its best to turn the attention of other localities to the importance of this new industry.

The discovery of the good use to which soapweed can be put is due to the fact that for a long time Indian and Mexican women have used a decoction of it for toilet purposes, particularly for washing the hair. It is especially suited for this purpose because it is wholly free from alkali. Soap manufacturers find it excellent for making fine toilet soaps and soaps intended for washing woolens.

Ordinarily one man can harvest a ton of soapweed in a day. After cutting the plants are allowed to dry for two or three months and then are baled up in the ordinary broom corp baling machine.

Dr. Forsyth's New Book

ON this page recently was printed an interesting article entitled "How the Child Becomes a Man." By an error the article appeared as if written by Dr. David Forsyth, of London, when it should have been said that it was a review of a new book by Dr. Forsyth. "Children in Health and Disease" is the name of Dr. Forsyth's instructive new volume, published in London by P. Blakiston's Son & Co.

Copyright, 1914, by the Star Company. Great Britain Rights Reserved.

Interesting Sketches by Lupokova of a Plastic Pose Dance She Suggests as a Successor to the Tango.

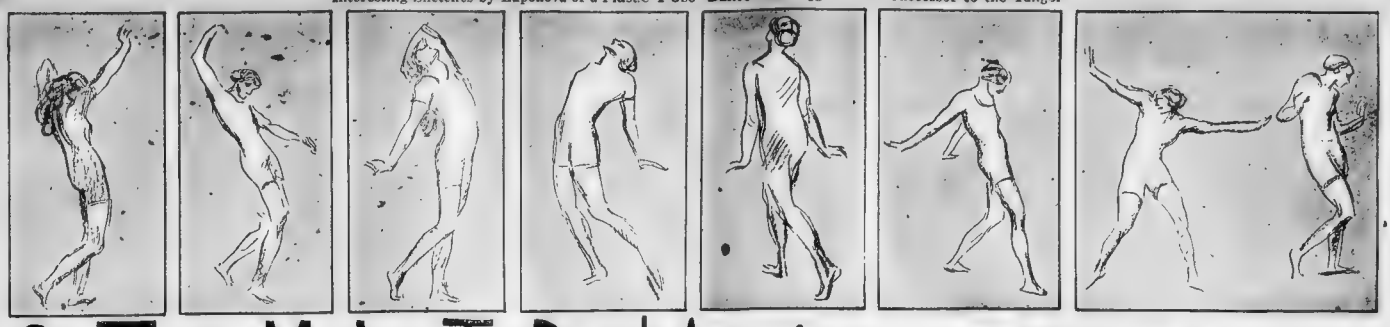

Our Tango Madness The Death Agonies of the Dance?

Lydia Lupokova, the Famous Russian Dancer, Tells Why She Has Given Up the Art and Gives Her Interesting Ideas of What Will Take Their Place When One-Step and Its Kind Are Buried

LYDIA LUPOKOVA, the premiere danseuse of the Imperial Theatre of St. Petersburg and one of the few rivals of Anna Pavlova, has made a vow never to dance again. The modern craze for the tango, the one-step, the maxixe and their kind has driven her, she says, into retirement. She looks upon the dance madness that has swept over America and Europe during the last year as the "death agonies of Terpsichore."

Lupokova predicts that dancing, as it is done to-day, will cease, in America at least, within eight months. In its place will come plastic posing—perhaps the very oldest form of the art. Her observations and conclusions, interesting and worth thinking over even if not acquiesced in, follow:

By Lydia Lupokova.

Formerly Premiere Danseuse of the Imperial Theatre of St. Petersburg

I HAVE vowed never again to dance. For the best of reasons have I made my vow. The dance is dying. In six months it will be dead. One should not attach herself to a corpse.

The tango, the one-step, the maxixe, are murdering the dance. In the tango you see the death agonies of all dances. Through the Summer it may drag a lingering life, for Summer is the silly season, but the Winter will come upon the dance dead.

It will die because the foolish people who have danced and danced and danced will tire of it. Of that which we have done too much, the enjoyment with which we have been satiated, we tire. First weariness, then disgust, then abandonment. That is the history of all sensations overindulged in, and dancing is only a sensation.

It is well. I shall not raise my hand, my foot, nor my voice against the death of the dance. Although I have given all the life I can remember to it, though I have been as devout at the altar of dancing as ever priestess before her shrine, I have dropped it, and willingly, for I, too, am suffering from disgust. I have seen a great art desecrated, made foolish and absurd. I have seen the garments of Terpsichore trailing in the dust. I see dancing everywhere. I cannot escape it. It haunts me like the memory of a sin. I cannot be well served at table in restaurant or hotel, for there are no more good waiters. They have turned dancing teachers. I know a tailor who used to make thirty dollars a week. Now he makes three hundred a week by giving tango lessons.

"It is very much money," he said, "but I shall take it so long as they pay it."

There is no use doing things well which everyone is doing more or less badly and for which there exists no standard. Your dancing in America, what is it? One-stepping. You say you tango, but you say that because it sounds well. You do not tango, etes two persons in your country would dance it the same way; but they do not. I have seen thousands dance what they call the tango, and no two have danced it the same. It is a chaos of one-steps into which the dancer tries to introduce individuality and only murders grace.

The American is light upon his feet. It is remarkable how little he seems to weigh though he weigh much. That may be truthfully said of him, but otherwise as a dancer he is deficient—sadly, almost hopelessly—for he has little music in him. For him the sense of rhythm is rudimentary and never seems to quite grow up. The dancing sense is not in him, and he substitutes, instead, dancing nonsense.

He attempts the maxixe. Merciful heavens! Again the lightness of his feet and nothing else. The maxixe is beautiful. It requires the dancing sense, music and rhythm, and Americans have them not. Therefore your maxixe is a burlesque.

The hesitation waltz? You can do it better, but always there is the careless, slovenly descent into one step which, as I have said, is only a walk.

The turkey trot is dead, and of what? It died last Winter of weariness, and was buried by disgust. It has preceded the others by a year. Next October I am certain they will be interred in the graveyard of memories of our follies.

Mourn not the passing of an evil thing. I pronounce the dancing madness in the United States an evil thing because it undermines the character. It destroys the health. The mind, though, suffers most of all.

"If he will be stupid without the dance," you say. But you, my dear sir or madame, are stupid with it. Think of the head-emptying process of whirling about a room to the accompaniment of inane sounds—I cannot call them music—for four or five hours! How profitably might that time be spent at the theatre seeing a noble play containing an idea, or in a library, or hearing or making good music. That the Americans are an intelligent people is everywhere granted in Europe, but the impression has grown less. Believe me the nations that are your enemies, secret or open, would wish you to go on dancing and dancing until your brains atrophied from lack of use. By dancing you would become a stupid people.

The effect of the modern dancing upon the health is apparent. The average person cannot with safety dance more than fifteen minutes a day. Yet young, delicate girls dance four and five hours every evening, or at least several evenings a week. The strain, even upon a normal heart, is too great. If the heart is weak, death hangs by the proverbial thread above her head. But greater is the menace to the nerves. The Americans can, less than any other nation afford to tamper with their nervous systems, already over-stimulated by their exhilarating climate and by overwork and too great ambition.

The effect of the the dansant upon the character has been to drag life down to the lowest sensuous plane. That sturdy sense of independence and the energy utilized for the amassing of great wealth degenerates in that atmosphere into mere love of sensation. The newspapers told recently of a young wife running away from her home because she had met at a tango tea a young man whom she preferred. Her husband didn't tango. More American wives than you suspect prefer tango partners to husbands. Many a foolish or less silliance is predicated at tango teas. Only to-day I heard of a woman who was neglecting her children. She was away from home all day because she wanted to dance. That maidens lose their heads over the dance is not remarkable, but when the dance begins to undermine the home by weakening the character of its cornerstone, the mother, it is time that the madness cease.

History offers one cycle upon cycle. Events are analogous. Two hundred years ago in Germany there was much dancing. People danced and danced and danced. And by and by their brains began to go round as their bodies did. Many dancers went mad. The Germans became disgusted. Dancing was dropped, was almost forgotten. That, I predict, will happen here, and very soon.

A step toward that end is that our gray haired women and gray-bearded men have joined the procession of follies.

The hearts of these dear, misguided folk are unable to endure long the strain. Without doubt dancing will shorten their lives. Sudden deaths need not surprise the families of these mature dancers. And how great the loss to gaiety. The light foot, the light heart and the not too busy head are the trinity of the dance. In Europe gray hair marks the dancing limit. Here I should wish that it did for its silver crowns mingling with the youthful golds and browns and blacks prove the indeed dancing has reached the point of madness in the United States.

Shall we say that a young woman who has been giving three dansant and dinner dances wonders how, when the craze for dancing has ceased, she will entertain her friends? I suggest that she assemble groups of the friends in plastic poses of Botticelli's "Spring" and in the lovely Watteau groups. Therein the dancing postures are taken without the dancing steps. These human pictures will educate in art while they stir a nobler emulation than the present one of who can dip the lowest in the "lame duck."

The art of conversation has degenerated to a few silly, hackneyed phrases because of the prevalence of the dance. Vocabularies will be compensation for the passing of the dance.

A plea for the universality of the dance is that it has caused persons of sedentary habits to take exercise they needed. But that is untrue. The exercise is taken in crowded rooms where the air cannot be fresh and where, if you breathe fresh air, you court a draught and the colds that come in its train.

No the needed physical exercise can be supplied by walks. Walk an hour and a half every day at whatever gait is natural. Riding, swimming, tennis are all better exercises than dancing, because of their better environment.

And so I have foreworn my lifework—dancing. I shall earn my living, instead, in the drama. I have packed my ballet skirts and my slippers with the wooden toes. They are the symbols that in America, in the year 1914, dancing made men and women mad and that after that dancing ceased.

Greta Rosenthal, the Famous German Dancer, in a Plastic Pose Dance.

A Figure Which Lupokova Thinks Will Be the Successor of the One-Step. A Plastic Pose Imitating the Faun.

The "Flirtation" Movement in the Maxixe. One of the New Dances That Lupokova Declares Marks the Death of Dancing.

PHOTO BY WHITE, NEW YORK

Lydia Lupokova, the Premiere Danseuse of the Royal Theatre in St. Petersburg, Who Has Forsworn the Dance Because of Its "Decadence."

Why New York and Boston Are Doomed to Sink Some Day Beneath the Ocean

GOVERNMENT geological experts have calculated that New York, Boston, Philadelphia and all the other cities along the Atlantic coast will eventually sink beneath the ocean. They have observed that there has been a steady sinking of the whole coast, and they say that it is going on at the present moment.

This is one of the many interesting facts contained in William Atherton Du Puy's new book, "Uncle Sam, Wonder Worker" (F. A. Stokes Company).

How long will it be before the ocean flows over our cities? This is very uncertain. According to some geologists it may take thousands of years, but then others estimate that it will be sooner.

C. A. Davis, the Government geologist, is the expert who has been collecting evidence concerning the sinking of the coast. His studies of marshes have led him up and down the Atlantic coast line, and the more exhaustive his study the more impressed he has become with the decline of all that region.

Geologists have long recognized the fact that the Atlantic coast line was much farther out than it is now. There is a line from one hundred to three hundred miles off the present coast at which the water suddenly gets deeper. Out to that distance the water is generally about three hundred feet deep. Then it plunges suddenly and becomes ten times as far to the ocean's bottom. The men of the Coast Survey have traced this line throughout the length of our coast line and find it similar all along. The geologists say that the continent once reached out that far, and that there was the coast line. But a gradual decline through the ages has caused that line to retreat, until now it is where we know it.

From a geological standpoint, this has happened in comparatively recent times. It has all been done since the glacial period. That brings it into the present period and makes the action new. In fact it is positively known to be going on now.

There is an ancient ship in the Charlestown Navy Yard, at Boston, with regard to which there is definite information as to its elevation. It was put in place seventy years ago. Its elevation was given with relation to mean, high and low tide, and also with reference to surrounding landmarks. With relation to the tide this ship has sunk seven-tenths of a foot. With relation to the landmarks it has the same position. John R. Freeman, the engineer for the Charles River dam, takes this as a positive proof that Boston harbor and the city about it has sunk seven-tenths of a foot into the sea in the last seventy years. Engineer Freeman has also studied New York and vicinity with reference to the same thing, and reports this conviction that the same degree of subsidence has been going on there.

The original mouth of the Hudson River is now 200 miles out to sea. The ships follow its old channel in leaving port even now. It is not known how long ago it was when the mouth of the river was not far out in the ocean. But it is almost a certainty that when a similar time has elapsed the present city will be an equal distance from the then land.

Similarly will Boston be submerged. Baltimore will disappear about the same time, and great portions of Washington. The great Mississippi is bringing down great deposits to raise its delta and counterbalance the decline. So low is New Orleans that it will be one of the first cities to sink below the sea level and be a municipality built to keep out the sea, and will tumble in among the skyscrapers.

The Geological Survey makes topographical maps. On these lines are run at given elevations. For instance, a line may be run about Manhattan Island at a level twenty feet above the water at the Battery. It would submerge the Customs House and extend up Broadway nearly to Wall street. From the east it would invade the financial district almost to Nassau street. It would overflow half the land between the City Hall and the East River. Further up it would submerge a narrower strip, but its intrusion would create great havoc.

A fifty-foot rise of water would wipe Manhattan Island out entirely. Of course, if these depressions came on very gradually the water fronts would be dyked against their intrusions. In this way New York City might be saved from destruction for a very long time. It would inevitably become a city surrounded by a high levee, against which the ocean would beat with an ever-increasing advantage. It might perpetuate itself by artificial means, but in the end it will be but in an impossible position. The waters will follow over the flats of New Jersey and of Long Island.

They will even beat back through the Delaware and the Chesapeake and get beyond the city and cut off communication with the main part of the land. Finally, New York will find itself a city down in a well far out from the mainland. Gradually the people who dwell in it will desert it and repair to the then mainland. The walls will eventually wash away the great walls that have been built to keep out the sea, and will tumble in among the skyscrapers.

Copyright, 1914, by the Star Company. Great Britain Rights Reserved.

Who Is New York's Society Burglar?

The Astonishing Conclusion of the Famous Foreign Scientific Detectives, Who Have Just Concluded an Extraordinary Investigation Into the Theft of Millions of Dollars' Worth of Jewels from Fashionable American Women

The Hanan "Cottage" at Narragansett Pier, from which $150,000 in Jewels Was Stolen in Twenty Minutes.

IN the Summers of 1912 and 1912 jewels worth more than a million dollars were stolen from New York society women. Almost all of the robberies occurred either at Newport or Narragansett Pier. The stealing of pearls, diamonds and other jewels to the value of $150,000 worth of Jewels from Mrs. John R. Hanan from her beautiful home "Shore Acres," at the Pier, followed close on the heels of the theft of pearls valued at $50,000 from Mrs. Charles Carr Rumsey, the daughter of the late E. H. Harriman. And the Rumsey and Hanan robberies were only two of a succession that caused a reign of terror in the fashionable colonies.

During the investigation that followed it leaked out that there had been a number of thefts that had not been reported to the police or made public. It also transpired that while the majority of

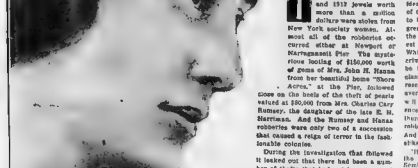

Mrs. Charles C. Rumsey, formerly Carol Harriman, Daughter of the Late Financier, Wearing Some of the Pearls Which May Be Part of the Society Burglar's Booty.

feeses had happened while society was having its summer vacation, the Winter season in New York had not been entirely void of such incidents.

But the most curious fact of all was the manner in which many of the investigations were suddenly dropped. In a number of cases the missing jewels were reported to have been "found" or mysteriously returned. Then throughout the Winter there was a sudden and marked decrease in the number of society robberies. And the reading public, in the face of a flood of other news, fondly assumed that the sudden disappearance of at least a million dollars' worth of loot was still apparently hanging in air.

Now in Europe—and particularly in France and Germany—the profession of criminal hunting has become a science. Bertillon, with his system of the portrait parlé, or minute mapping of every part of the person, and of the finger print system of identifying the criminal by criminals, was a type of these scientific detectives. He, however, was only one of many men who have made crime subject their life powers, and devoted their time and attention upon the problem at hand the finest of trained minds and every resource of science.

It was of these men that William J Burns, the most famous of American detectives, wrote when this newspaper some months ago presented a fascinating series of articles dealing with their work, the following tribute:

"The successful detection of crime has now largely passed out of the old system of haphazard guesswork, and is shaping itself along the lines of more strictly scientific study. The recent progress of the professional crime-zologists of France and Germany is little understood in America, where very few detective avail themselves of these new resources of science. I am making a conservative statement when I say that the actual applications in real life in detective work of the methods of Professor Reiss, of the University of Lausanne, Professor Gross, of Germany, and others are often more low literary to the satisfactions than any of the imaginary detective work of Sherlock Holmes."

And it was this same Dr Hans Gross, mentioned by Mr Burns, the curiously and interest aroused by certain unusual aspects, who quietly began and carried out an investigation where the American detectives left off and has just made his astonishing conclusions known to his colleagues in a little essay he calls "Crime as a Sport."

Dr. Gross makes the astonishing statement that the majority of the robberies were committed by a man moving in the highest circles of New York society, a man of great wealth and social prestige.

"A cultured criminal," he says, "of great intellect and possessing a highly developed organism for sex sensuality, probably a highly decadent type in whom the passion for sport could not find satisfaction in the hazards of the sport hunting, the pursuit of women, polo, any of the many dangerous forms of amusement, now open to that form of predatory excitation known to criminology as big business. Satisfaction of the sport impulse with the man could only be gained in the game of outwitting his wife against the safeguards with which society had to surround its property."

Why, it may be asked, did Dr Gross and his colleagues—for he was not alone in his investigations—turn their attention to America when it would be thought that they had enough to occupy their minds in Europe? The answer to that question is found in a statement by Dr Albert Wahagen, master of the German scientific detectives and a colleague of Dr Gross in the investigations, who writes:

"It is not alone in the detection of crime that the new science of criminology has its aim. Its ideal is the prevention of crime—the checking of the criminal before his impulses have time to be translated into action. In this aim the greatest factor is stimulation. I mean by that the narrowing of the pursuit down to the smallest possible margin. Here is the principle: While every crime differs from every other crime in certain minute details, there must also be in every crime falling within classification certain fixed points of resemblance. I mean that while every bank robbery, for instance, will have certain points of difference from all other bank robberies, there must also be in every bank robbery a number of the factors. And so, too, all murders must be alike and so like.

"It makes no difference whether the crime is committed in Nova Semlia or Cape Town, so far as the scientific study is concerned. It is the probing some that is to be done there. And the analysis of the facts in such cases factors in which those points may give us the clew to a similar problem in Berlin.

"Such factors having been determined in the crime themselves, next comes the subtler analysis of the same kind for better traces of the perpetrator.

"A criminal whose specialty is the stealing of jewels will perform each of his crimes differently. Yet he cannot escape the betrayal of his personality in certain fixed points of resemblance in his methods. In just the same way a established banker carrying six chairs with a design of oak leaves, say, will make none of his leaves exactly alike. Yet a minute study of the six will show enough similar features to make it certain the same man carved each and all. He betrays himself in the individual idiosyncrasies in holding his tools, the amount of strength he uses—in a thousand different ways.

"Exactly so it is of the criminal. These things must be set down and classified by those who have the key to keep to another case we know exactly who is the offender.

"It appears then that the investigation was bent in about because Dr Gross felt that the New York society burglar might some day grow tired of his sport in America and invade the jewel jungles of the continent.

The long-distance search was carried on, it seems, by means of voluminous clippings from newspapers all over the United States, by reports of private agents, and, although Dr Gross does not say so, co-operation by a few detectives, who had become thoroughly acquainted by the obstacles and unexpectedly thrown in their way by many of the very people whose gems they had been trying to recover.

Instead, however, of start- ing with the robberies of 1912, Dr Gross began with 1904, and found that he could trace the police of from one year to another a number of robberies of similar character, whose methods showed the work of the same hand. Then, stretching through the years 1905, 1906, 1907, 1908 and 1909, but as it was during the years 1910 and 1911 that the curious marks of the society burglar first began to appear, and as during these years were the most systematic, they are probably the work of the others.

Mrs. Hanan, who is the wife of a millionaire shoe manufacturer, has been passing the summer at her beautiful home, "Shore Acres," at Narragansett Pier. August 1 1912, she visited for the first time in weeks she did not wear, but placed them in a safe in her bedroom. She had not herself opened the safe, but had seen a maid in the room the evening left the room for every minutes the gems, were stolen."

The scientific deduction lays

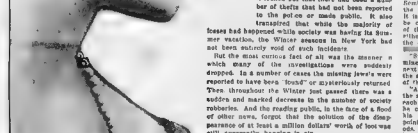

Mrs. John R. Drexel and Some of the $100,000 Worth of Jewels That Were Stolen from Her.

the jewels of Mrs. Ogden Goelet back in the Summer of 1906?

On June 14 of that year Mrs Goelet had worth of gems at the wedding of her son Robert to the beautiful Miss Wharton, of Philadelphia, she who recently stirred New York society by applying for a divorce. On June 20 Mrs. Goelet went to her safe deposit company with which she deposited her jewels after the ceremony received the necessary case in which she kept them, opened it and saw that the gems were there, and then took them by her to her home, "Ochre Court," at Newport. There she placed them in the safe in her bedroom and locked it.

On July 19 she again op- were gone!

Mrs. Goelet reported the Richards, of Newport, and the safe. A worldwide Goelet told the detectives that is her hand all the way dur- safe deposit company to her and that before locking it up be sure the gems were there.

"The search was futile—But let itself called off the police jewels had been recovered. that she had notified them and safe of her New York house odd to all that anyone would so many $200,000 worth of ago recently struck Professor Gross on his line this robbery as researches.

At this time Newport society disbelief in the "criminals" story was so glad to get the jewels anything about prosecuting them the thief had been very re- courage and had returned the sure brought to bear on him.

Dr Gross's theory is the basis of recovering the spoils.

"The jewel hunter is the crim- "never keep any of his booty- it. It's a sad story for gain- "It is possible that he felt all th- in this is certainly believable- ving the problem of how- ...ch to bring it off.

"In 1904 and the Hanan of 1912, Dr Gross found that there was a peculiarity in the manner in which the gems were stolen. Almost always the stealing of jewels was done by the simultaneous robbery of a number of persons, and in a single night. Mrs. Hanan, who is the wife of a millionaire shoe manufacturer, has been passing the summer at her beautiful home, "Shore Acres," at Narragansett Pier. On the night of August 1 1912, she visited for the first time in weeks the safe in her bedroom where she had placed the jewels she had worn at the dance. The safe was in the room with her own maid, and during the evening left the room for several minutes. During that time the gems, worth $150,000, were stolen.

The scientific deduction lays great stress upon the curious fact that this robbery was highly selective. That is—a number of other immensely valuable gems in the same drawer were left by the robber. Only pearls and diamonds were taken, emeralds, rubies, turquoises and sapphires being ignored. Why, he asks, did the thief act thus alike and he answers in question by the repeated assertion that here is another bit of evidence that the crimes were not committed for gain.

The actions of leaving many of the jewels of Mrs. Hanan and of returning the jewels of Mrs. Goelet, had their source in one and the same motive. They form the point of resemblance that joins clearly both robberies as the work of the same operator.

In both cases, too, the same intimate knowledge of the habits of the two households was betrayed. The defenses and dangers with which the theft was done show intimate acquaintance with the "topography" of the houses.

No one, says Dr Gross, but thoroughly familiar with the habits of each household could have performed the robberies. Had it been a servant in each case there would have been in the first case, no returned jewels, for lack of prosecution, and in the second case a person, not one stealing for gain, would not have left behind jewels just as valuable as those stolen from the same receptacle.

The Rumsey robbery occurred the next night or on the Sunday morning after the Hanan affair

Here again, as in the Hanan robbery the same intimate knowledge of the house was shown, and again only pearls and diamonds were stolen. Among those who possessed pearls given Mrs Rumsey by her mother Mrs. E. H. Harriman, at the time of her marriage.

There is doubt, whether any of the Hanan or Rumsey jewels were ever recovered. But this does not alter Dr Gross's opinion.

The society burglar, he says, "enjoyed the fruit of his criminal character whenever year but he thought he could not so return them without the danger of detection he did not try. They remained there.

The investigation revealed a number of cases in which the stolen property was either "found" or, as in the Goelet case, or was returned. These cases are cited, however, mentioned by noted, have failed to lead for identification.

From all the cases and their analyses the following conclusions are drawn.

That during the last ten years the astounding total of at least 15,000,000 marks ($2,000,000) worth of jewels was stolen from members of New York society.

That an epoch of this was restored by the thief as he could safely return.

That to some of his victims the loss of the thief probably became known.

That all these robberies were perf- to satisfy a perverted idea of sport the cr- same enlargement from a successful ro- to do from the kill-ng of big game, or as fr-

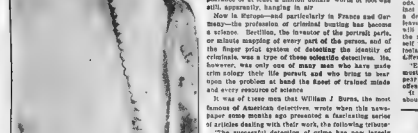

Diagram Showing How the Cat Went from the Quarantined House, Where Its Little Mistress Was Sick with Diphtheria, and Carried the Infection Along the Fences to Three Other Homes.

How a Cat Spread Diphtheria by Carrying the Germs Along the Back Fences

HOW disease can be carried and spread by pet cats has been proved by a cruel tragedy at North Yakima, Wash.

One little girl has died of diphtheria there, and it has been proved that the infection could only have reached her through the pet cat of a sick child. The child from whom the infection originally came may, herself have acquired the disease from her cat, although that has not been proved. She also died, two other children. In addition to these two caught the disease through the cat, and have suffered dangerously ill.

This tragedy shows most startlingly the carelessness of parents in the cases of diphtheria and other infectious diseases, unless the cats and other pet animals are also isolated. Thousands of homes are quarantined to-day all over the United States, and thousands of sums of money are spent to enforce the precaution.

Yet that precaution is almost worthless, because cats, everyday the germs of the disease are allowed to go in and out of the house of sickness in play with the children of neighbors, to roam at liberty on the back fences and to spread the germs of contagion.

Ethel Scudder, a three-year-old child, of No. 1110 Bruce avenue, North Yakima, was suffering from a virulent attack of diphtheria. One day she played with her pet cat in bed. The cat, looking for a warm place, lay for an hour or more in the sick child's bed. Two days later the little girl died.

The germ-laden cat wandered at liberty all over the neighborhood. It went into the kitchens of other homes. Sometimes it was fed and sometimes it was driven away by people with an abnormal love for cats.

It played with the children and smeared the disease germs it had gathered from the sick child over their hands and faces. Little girls, who have an especial fondness for playing with the "kitty cat," picked the animal up and kissed its infected mouth over and over again. The smallest children are likely to play with cats, and they are the ones most susceptible to diphtheria.

The cat was undoubtedly loaded with diphtheria germs that had been picked up from the dying child and lodged in its thick, warm fur. There is even reason to believe that it had developed a form of diphtheria in its throat identical with that which attacks human beings.

Two weeks after the death of the little Scudder girl Howard Pennington, the three-yearold son of Mr and Mrs. Howard Pennington, of No. 19 Hall avenue, was attacked with diphtheria. In three weeks he died. He had played with a cat, and there is little doubt that it was the same one that had been petted by the little Scudder girl.

The Rev. Thomas Tetreau, the health officer of the city, acted promptly and intelligently and caught and killed the cat that the child had played with. He was naturally alarmed and distressed by the spread of diphtheria in a neighborhood where quarantine regulations had been carried out carefully. While three cases of the outbreak in the Pennington home two other cases occurred. The doctor had a theory that each outbreaks of the disease were often caused by pet animals, and he now found the strongest confirmation of his theory.

In his report upon the death of Howard Pennington Dr. Tetreau says:

"From the home where the second case developed a sick cat was taken, killed, and a culture made from its throat. This culture showed a good growth of a bacillus identical in every respect to the bacillus of diphtheria. A fact clearly demonstrates is that pet animals are sometimes carriers of dangerous diseases."

This report refers a point of great interest to medical investigators. Does a cat spread the disease simply by carrying the germs upon its body and in its fur, or does it develop the disease in its throat, then proceed to [illegible] the infection? The answer to this question is not known. It is carried to their fur. A few instances of [illegible] have been observed in lower animals, as [illegible] dogs, cats, rabbits, doves and [illegible] but the so-called diphtheria [illegible] attacked with diphtheria. In three weeks he died. He had played with a cat, and there is little doubt that it was the same one that had been petted by the little Scudder girl.

The Rev. Thomas Tetreau, the health officer of the city, acted promptly and intelligently and caught and killed the cat that the child had played with. He was naturally alarmed and distressed by the spread of diphtheria in a neighborhood where quarantine regulations had been carried out carefully. While three cases of the outbreak in the Pennington home two other cases occurred. The doctor had a theory that each outbreaks of the disease were often caused by pet animals, and he now found the strongest confirmation of his theory.

In his report upon the death of Howard Pennington Dr. Tetreau says:

"From the home where the second case developed a sick cat was taken, killed, and a culture made from its throat. This culture showed a good growth of a bacillus identical in every respect to the bacillus of diphtheria. A fact clearly demonstrates is that pet animals are sometimes carriers of dangerous diseases."

This report refers a point of great interest to medical investigators. Does a cat spread the disease simply by carrying the germs upon its body and in its fur, or does it develop the disease in its throat, then proceed to [illegible] the infection? The answer to this question is not known. It is carried to their fur. A few instances of [illegible] have been observed in lower animals, as [illegible] dogs, cats, rabbits, doves and [illegible] but the so-called diphtheria [illegible] attacked with diphtheria. In three weeks he died. He had played with a cat, and there is little doubt that it was the same one that had been petted by the little Scudder girl.

The Rev. Thomas Tetreau, the health officer of the city, acted promptly and intelligently and caught and killed the cat that the child had played with. He was naturally alarmed and distressed by the spread of diphtheria in a neighborhood where quarantine regulations had been carried out carefully. While three cases of the outbreak in the Pennington home two other cases occurred. The doctor had a theory that each outbreaks of the disease were often caused by pet animals, and he now found the strongest confirmation of his theory.

The girls greeted the grey cat [illegible] Irene, the empress of the town, [illegible] it against her cheek, calling it "kitty."

Another girl took it away from [illegible] thing, and then another and another [illegible] nine young girls fondled and caressed [illegible] among them were the Misses Ada [illegible] Brown, Jessie and Pearce [illegible] and Esther Darnell.

Three days later an ugly rash appeared on the cheeks of every one of the [illegible] a form of erysipelas, and the [illegible] by an enormous supply of fruit [illegible] French's "Practice of Medicine," [illegible] upon this point:

"No fur is known. It is carried [illegible] to their fur. A few instances of [illegible] have been observed in lower animals, as [illegible] dogs, cats, rabbits, doves and [illegible] but the so-called diphtheria [illegible] of animals is due to [illegible] Loeffler bacillus, which is the specific [illegible] of diphtheria.

"This bacillus is so tenacious of life [illegible] from light and air that it has been found in the virulence for several months, and [illegible] thrown for almost a year.

"The disease has been conveyed [illegible] infections agent may be carried by [illegible] bandages, clothing, bandkerchiefs, drinking cups, hats, [illegible] and other articles from the sick [illegible] by the air or other dust."

Many other cases have been reported recently in which cats were the means of carrying the disease germs from one diseased home to another. In one instance, on the field where the girls' hockey team of the High School at Haddonfield, N. J., was playing [illegible] began a practice game.

The girls greeted the grey cat [illegible] Irene, the empress of the town, [illegible] it against her cheek, calling it "kitty."

Another girl took it away from [illegible] thing, and then another and another [illegible] nine young girls fondled and caressed [illegible] among them were the Misses Ada [illegible] Brown, Jessie and Pearce [illegible] and Esther Darnell.

Three days later an ugly rash appeared on the cheeks of every one of the [illegible] a form of erysipelas, and the [illegible] by an enormous supply of fruit [illegible] French's "Practice of Medicine," [illegible] upon this point:

"No fur is known. It is carried [illegible] to their fur. A few instances of [illegible] have been observed in lower animals, as [illegible] dogs, cats, rabbits, doves and [illegible] but the so-called diphtheria [illegible] of animals is due to [illegible] Loeffler bacillus, which is the specific [illegible] of diphtheria.

"This bacillus is so tenacious of life [illegible] from light and air that it has been found in the virulence for several months, and [illegible] thrown for almost a year.

"The disease has been conveyed [illegible] infections agent may be carried by [illegible] bandages, clothing, handkerchiefs, drinking cups, hats, [illegible] and other articles from the sick [illegible] by the air or other dust."

Many other cases have been reported recently in which cats were the means of carrying the disease germs from one diseased home to another. In one instance, on the field where the girls' hockey team of the High School at Haddonfield, N. J., was playing [illegible] began a practice game.

The girls greeted the grey cat [illegible] Irene, the empress of the town, [illegible] it against her cheek, calling it "kitty."

Another girl took it away from [illegible] thing, and then another and another [illegible] nine young girls fondled and caressed [illegible] among them were the Misses Ada [illegible] Brown, Jessie and Pearce [illegible] and Esther Darnell.

Three days later an ugly rash appeared on the cheeks of every one of the [illegible] a form of erysipelas, and the [illegible] by an enormous supply of fruit [illegible] French's "Practice of Medicine," [illegible] upon this point:

"No fur is known. It is carried [illegible] to their fur. A few instances of [illegible] have been observed in lower animals, as [illegible] dogs, cats, rabbits, doves and [illegible] but the so-called diphtheria [illegible] of animals is due to [illegible] Loeffler bacillus, which is the specific [illegible] of diphtheria.

"This bacillus is so tenacious of life [illegible] from light and air that it has been found in the virulence for several months, and [illegible] thrown for almost a year.

"The disease has been conveyed [illegible] infections agent may be carried by [illegible] bandages, clothing, handkerchiefs, drinking cups, hats, [illegible] and other articles from the sick [illegible] by the air or other dust."

Many other cases have been reported recently in which cats were the means of carrying the disease germs from one diseased home to another. In one instance, on the field where the girls' hockey team of the High School at Haddonfield, N. J., was playing [illegible] began a practice game.

The girls greeted the grey cat [illegible] Irene, the empress of the town, [illegible] it against her cheek, calling it "kitty."

Another girl took it away from [illegible] thing, and then another and another [illegible] nine young girls fondled and caressed [illegible] among them were the Misses Ada [illegible] Brown, Jessie and Pearce [illegible] and Esther Darnell.

Three days later an ugly rash appeared on the cheeks of every one of the [illegible] a form of erysipelas, and the [illegible]

The Million Dollar Society Robberies That Aroused the Scientific Detectives

FOLLOWING are some of the robberies of New York Society women during the Summers of 1912 and 1912, which caused the remarkable investigation by the foreign scientific detectives. It is certainly reported that there were many more which were never laid before the police nor became public. Almost all the robberies occurred at Newport and Narragansett Pier.

OWNER.	ARTICLES.	VALUE.
MRS. STUYVESANT FISH	Silver plate and diamond necklace	$125,000
MRS. JOHN NICHOLAS BROWN	Pearls and jewels	300,000
MRS. JOHN H. HANAN	Jewels	150,000
MRS. JOHN R. DREXEL	Diamonds	120,000
MRS. CHARLES C. RUMSEY	Strings of pearls and other jewels	50,000
MRS. ADRIAN ISELIN	Pearl necklace	60,000
MRS. OLIVER HARRIMAN	Cigarette and vanity cases	20,000
MRS. STEWART BARNEY	Diamond brooch and other jewels	30,000
MRS. W. K. VANDERBILT, JR.	String of pearls and other jewels	50,000
MRS. HENRY REDMOND	Emerald bracelet	5,000
MRS. HENRY BARTON JACOBS	Ruby pendant	20,000
MRS. DOROTHY BIGELOW	Jewels	15,000
MRS. WALTER IVES	Pearl and sapphire necklace	12,000
Total		$1,007,000

"But who can this burglar be whose track the foreign scientific detectives have uncovered but whose name is still masked? Rich, resourceful, socially powerful, abnormally cunning, he need all his social advantages to gratify a lust for looting comparable only to the queer passion of the headhunting Dyaks. His bigname country was supplied by the residences of his friends and his trophies were their jewels."

"At a Newport garden party last August I actually [illegible] a wonderful diamond necklace after I had it safely tucked away in my pocketbook. My lucky victim was the hostess herself, but she had really been so very hospitable to me that I didn't have the heart to rob her

"As she passed in front of me I stepped forward right into her train. Instinctively she looked around, expecting to see the train on her gown and to prevent it from tipping. It is a trick that every woman has, and quick as a flash I snapped the string of diamonds from her neck [illegible] and [illegible] was arrested as I might easily have done. I [illegible] and continued to chat with the many friends I had made during the afternoon. No one seemed to have noticed the disappearance of the beautiful necklace. Even if they had, I figured that I could have made a getaway so soon as the guests were departing I hoped to get clear myself.

"No fraction, a month or two ago, I got away with eight different articles in a single night. That beat my own record by one article, as I had only stolen seven in a single night. But I just couldn't resist the temptation of the chance that was presented.

"In Beverly one night last Summer I remained the whole evening at a dance. I had conversations with at least a dozen and received several invitations to call on them. I used the name of Cynthia Carrington, general; but changed it on occasions to other equally fine-sounding monickers.

"At effairs in private houses it would often have been an easier matter to have gone through the host's rooms and made a rich haul of jewelry and valuables. Scores of the best workings for the chief sometimes took a chance of this kind, but I confined myself to the guests. I hated to enter on a place where I had been treated white, even though I wasn't included among the invited guests."

Burglar "Herrington" also sheds some light on the method of the "result, in which the unknown society sportsman burglar was so prodigious. On this point he writes:

JCERA

TWO NIGHTS IN A COFFIN TO TRAP HIS FAITHLESS WIFE

A Grand Guignol "Thriller" in Real Life, This Unusual and Uncomfortable Stratagem by Which a Rich Swedish Merchant Secured Divorce from the Wife Who Loved Another

Mrs. Karl Peterson, the Divorced Wife.

IT is not often that real life supplies the peculiar sort of plot required in the hair-raising plays which have made the Theatre Grand Guignol, of Paris, famous the world over. Yet a divorce case just tried in Stockholm, Sweden, presented evidence that shows a faithless wife and her male accomplice to have figured in scenes that could hardly be improved upon at the Grand Guignol, where the essential stage "props" are coffins and shrouds, bottles of vitriol and knives dripping with stage blood.

It is unfortunately true that wives are occasionally faithless in actual life, as well as upon the stage. And the same applies to husbands. Divorce court records reveal many ingenious ways whereby wives and husbands have secured evidence of the faithlessness of their wedded partners; but this appears to be the first instance of a husband accomplishing such a feat by having himself pronounced dead and placed in a coffin ready for burial.

That is the feat that was successfully performed by Karl Petersen, a well-to-do citizen of the Swedish capital. Upon evidence thus obtained the court granted him a divorce from the handsome woman to whom he had been married barely a year.

Owing to her beauty and many charming accomplishments, Mrs. Petersen's former suitors and admirers were not altogether discouraged by the fact of her marriage to one of the wealthiest merchants of Stockholm. Several of them became frequent guests at the Petersen home. One in particular—a certain dashing young society man named Swen Egstrom—shortly became a recognized family friend of the type that, in this country and England, is called "lame cat."

Several months ago Petersen became suspicious that Egstrom was exceeding his duties as bundle-carrier and general utility man about the house. In fact, he more than half believed that the bond between his charming bride and Egstrom was of a nature that was reflecting upon his own honor. Petersen vainly endeavored to prove or disprove his suspicions, and then resolved upon spinning the strangest web in which an erring wife ever was entangled.

He feigned illness and made that an excuse to go to his country house for a few days' rest away from the business and social whirl of the metropolis. He was accompanied only by two or three old and confidential servants.

The day after his arrival in the country, Petersen took to his bed and quietly summoned his confidential physician, to whom he stated his suspicions and outlined the details of his plan. The physician's sympathies were with the husband.

"For a beginning," said Petersen, "I want you to telegraph to my wife, saying that I am dying."

"I will do that, willingly," said the physician. "And I will manage to make you appear as dead as you are supposed to be, when the time comes. But I can't see my way clear to signing any death certificate."

"How long can you defer your official report of my death?" inquired Petersen.

"Will forty-eight hours be long enough?"

"Ample," said Petersen. "I have reason to believe that within twenty-four hours after you have pronounced me dead my wife's paroxysms of grief will have subsided sufficiently to allow her to produce all the evidence I need."

The physician sent the telegram in the afternoon, and a few hours later received Mrs. Petersen's answer that she would take the first train and reach her husband's bedside on the next afternoon.

Petersen's "illness" had an alarming change for the worse at midnight. At dawn the physician announced to the sorrowing servants that their master had passed away. The butler alone was in the conspiracy, for reasons that will become obvious. But he was naturally melancholy and, therefore, needed to add merely a touch more of solemnity to his features.

Petersen being of spare build and entirely without color in face or hands, it was a simple matter for the physician to add the corpse-like chill and rigidity that would deceive any ordinary beholder. He also undertook the "setting" of a scene in the library that would give the suspected wife every opportunity to betray herself.

A handsome burial casket had been timed to arrive before noon. This was placed on trestles in the library within a yard or two of a desk, on which was a telephone.

The physician took upon himself the duties of undertaker. Aided by the undeceived butler, he prepared Petersen's corpse like soil, for burial and placed it in the casket. The coffin's cover was in two parts. The lower two-thirds was screwed down, the upper part being left thrown back on its hinges, so that sorrowing relatives might view the features of the dead beneath it.

Ten preparations were completed some time before the arrival of Mrs. Petersen. She arrived from the railway station in an automobile—escorted by the faithful Egstrom. The physician met them at the door.

"My poor, dear husband!" said the wife. "Do tell me that he is better!"

A housemaid, visible in the hall, threw her apron over her face and burst into tears.

"Calm yourself," said the physician. "Your poor husband suffered very little."

"Oh, he's dead! My darling husband is dead!" exclaimed Mrs. Petersen.

The grief of the housemaid told all. Egstrom, the family friend, quietly effaced himself, for the time being. The physician conducted the sorrowing wife into the library. He received her fainting form in his arms—for one glance at the white face in the coffin assured her that fainting was now in order. Then he carried her to her room and delivered her over to the ministrations of the sincerely sorrowing housemaid.

Mrs. Petersen was too much overcome to appear at dinner. The physician found it convenient to remain for the night. It gave him secret pleasure to dine with Egstrom and listen to that gentleman's mournful acknowledgement of the late Petersen's innumerable graces of mind and heart.

Mrs. Petersen did not leave her room that night. Egstrom retired early to the chamber allotted to him.

The butler busied himself in the kitchen behind closed doors preparing a nourishing broth that could be safely taken by a dead man without bringing any tint of life to his cheeks.

The physician watched beside the coffin. Toward midnight he was awakened by a loud yawn. For a moment, confused by drowsiness, he was startled at the sight of Petersen sitting up in his coffin and drumming impatiently on its lid with his fingers.

"Did she come?" asked Petersen, who, in the interests of the conspiracy, had lain all this time unconscious under the influence of a drug.

"She came," said the physician. "When she gazed on your dead face she fainted—as I was there ready to catch her. We took her to her room, and she hasn't left it since. Egstrom was with her, of course."

"Did the fellow stay?" asked the "corpse," eagerly.

"He did. We dined together and he recalled all your excellent qualities."

"Good," said the corpse. "Now kindly tell Olesen to bring me that bowl of broth. I'm famished—and it's my only dead man's chance to eat."

Sitting up in his coffin, with the folded lid for a table, Petersen consumed his broth with evident relish.

"How about a bit of steak?" he inquired.

The physician promptly vetoed solid food and advanced with his hypodermic needle.

"Not yet," pleaded the corpse. "In fact, I won't need any more of your dope. There won't be any more attention paid to me—not till I play my little joker."

"If you fail asleep naturally you may snore," warned the physician.

"Naturally I won't fall asleep," said the corpse. "From now on this is a wide-awake job."

"Nothing can happen for six or eight hours yet," observed the doctor. "You'd better get some sleep while you can."

But Petersen was restless in his narrow quarters, and to get out to stretch his legs and to get back in again would disarrange the coffin's upholstery. So he suggested a game of cribbage.

"I'll play you for the amount of your bill," he said with a grim smile.

"Which bill? Doctor or undertaker?"

"Both, in their natural order," Petersen came back at the facetious physician.

So the doctor brought cards and cribbage board, placed them on the folded coffin lid, and the game began. The corpse "pegged" rapidly away from his opponent, winning three straight games.

"That settles the doctor's bill," he said "Reach into that box on the desk and give me a cigar."

They lighted cigars and proceeded with the other half of the contest—best two out of three. As the coming dawn revealed itself through the window the doctor threw down his cards, beaten.

"And that disposes of the undertaker's bill," remarked the corpse with much satisfaction.

Right here Olesen, the butler, entered noiselessly and whispered:

"Mr. Egstrom is up, ready for breakfast. Mrs. Petersen has ordered her breakfast in her room, sir."

The corpse bobbed down into its coffin, white hands folded across his breast. The doctor threw himself into an easy chair, puffing furiously on a fresh cigar to account for the unfunereal atmosphere of the room.

But these precautions proved unnecessary. The Petersen country house being isolated, there were no callers. Mrs. Petersen and Egstrom went out for a drive immediately after breakfast. Mrs. Petersen was sure that the doctor would make all arrangements. She was "too overcome to be of any use." She and her "kind escort" probably would not return until evening.

The corpse spent a long day between unsatisfying cat naps and bowls of most inadequate broth. Egstrom and Mrs Petersen returned barely in time for dinner, after which they retired to their respective rooms. The physician agreed with the corpse that it might excite suspicions if he remained any longer. So he departed immediately after dinner.

"Good day!" sighed the corpse. "Another night of it."

But he stuck to his resolution not to risk anything by getting out of his coffin. During this long second night the butler was his victim at cribbage. At dawn the poor butler was as nearly dead from lack of sleep as the corpse looked—once more serenely stretched out in his coffin awaiting developments.

Those developments came early—immediately after breakfast, which Mrs. Petersen and Egstrom took together in the small breakfast room adjoining the library. Petersen could hear their cheerful conversation.

'Petersen sat up in his coffin

Mrs. Petersen and Egstrom, not two yards away, were clasped in each other's arms."

After breakfast the unsuspecting couple entered the library, carefully closing the door after them. They barely glanced at the coffin, never once looking inside, where Petersen lay with a most undeathlike flush of exasperation on his countenance.

Mrs. Petersen went directly to the telephone. Petersen heard her calling up one of his most intimate business associates. In tones that were so cheerful as to be almost gay she announced the joyous fact of her husband's death.

"The will leaves everything to me, you know," telephoned Mrs. Petersen. "I shall be rich—and you know what that means, naughty boy!"

Petersen could hardly restrain himself. It was lucky he did, for now he heard the voice of Egstrom tenderly rebuking Mrs. Petersen for holding out false hopes to the "fool at the other end of the wire."

"La, la! Let me have my little joke with the old reprobate," said Mrs. Petersen. "You know, Duckie, that I love no one but you, and never have."

"You darling!"

These two words were uttered in the voice of Egstrom.

Petersen sat up in his coffin. Mrs. Petersen and Egstrom, not two yards away, were clasped in each other's arms.

At that instant the butler entered. The exposure was complete, witness included.

"Caught!" thundered the corpse, with bony finger pointed at the deceitful couple.

Mrs. Petersen, beholding the fearsome spectacle of her departed husband sitting up in his coffin and so justly denouncing the sins of Egstrom, fainted in dead earnest.

Egstrom was so scared that he let her fall to the floor. Then he ran from the room and dashed, hatless, from the house.

Petersen crawled out of the coffin. Aided by the butler, he carried Mrs. Petersen to her room and sent for a physician—for truly she needed one.

When Petersen had regaled himself with a bath and a large steak with plenty of fried potatoes, he went back to the city and started divorce proceedings.

The trial, which promptly freed Petersen, created a sensation. Egstrom nearly collapsed on the witness stand. He is said to be traveling abroad for his health.

The divorced Mrs. Petersen is living in strict retirement.

It is reported that the shock of that "Grand Guignol" scene showing her departed husband sitting up in his coffin to accuse her has transformed her from a beauty into a nerve-racked old woman.

Our New Gun That Can Shoot 400 Mexicans a Minute--and Never Get Hot

THE machine gun is the most wing order as a bright, ingenious deadly weapon ever invented. American soldier would do.

The United States Army possesses the most deadly of all machine guns. It is called the Benet-Mercier gun.

The Benet-Mercier gun is capable of killing 400 men a minute. It would kill 400 Mexicans a minute if they got in the way. The Mexicans also have some machine guns, but they are of a very inferior type to the American, and those half-civilized people are not capable of keeping the mechanism in good running order.

A Single Clip of 30 Cartridges Fired by the New Guns in Less Than Five Seconds.

A machine gun is a device that fires rifle bullets continuously and automatically. All the soldier has to do is to pull a string or press a lever and then the bullets fly out. The man in control can play the stream of bullets over a field just as you scatter the jets of a watering can over the garden. It is impossible for any man to remain alive in an open space over which a machine gun is playing its death rain.

The only imperfection in the absolute deadliness of the machine gun was its liability to jam occasionally. That has been almost entirely overcome in the Benet-Mercier gun.

This gun weighs only twenty-nine pounds and needs no tripod like the older machine guns. In an emergency it might be rested on the shoulder of one man and fired by another. But under ordinary circumstances the soldier who fires it lies on his stomach on the ground, holding the breech, while the muzzle is upheld at the requisite elevation by a pair of steel prongs.

Only two men are needed to operate this marvellous weapon. One aims it and pulls the trigger, while the other replaces the spent clips of cartridges with fresh ones as fast as they are used up. Two additional men are required, however, for bringing supplies of the cartridge-clips, each one of which contains rifle cartridges with conical bullets.

Theoretically, the gun is capable of firing 600 bullets a minute—that is to say, at the rate of ten a second. In actual practice, however, it only discharges only 400 per minute, because some time is lost in replacing the spent clips with fresh ones. But 400 per minute means 24,000 man-killing projectiles per hour—at which rate the entire population of greater New York might, theoretically speaking, be wiped out by a single Benet-Mercier in a battle over eight days of twenty-four hours each.

The Benet-Mercier is an automatic gun. It is gas-operated. The gas from each powder charge, following the bullet as it goes through the barrel, passes through a hole in the bottom of the barrel into the chamber beneath the latter. Its expansion in the chamber presses back a piston with a coiled spring, the recoil of which ejects the empty cartridge case, feeds in a new cartridge and fires it. Thus the process repeating itself with almost inconceivable rapidity, the bullets are discharged in a continuous stream like water from a hose.

Nothing to compare with the Benet-Mercier has been known up to the present time. Yet the War Department does not consider it beyond improvement. As a matter of fact, the perfect machine gun has not yet been developed. All such weapons give trouble now and then with "jams," due to stoppages of the mechanism. Such jams may be caused by heat caused by the enormous activity of the mechanism, by dirt accumulated from the firing, by breakage of parts, due to rapidity fire, or, in other instances, to irregularities in the cartridges. Once in a while it happens that the primer drops out of a cartridge into the mechanism, clogging the latter. These troubles have either been eliminated or reduced to a minimum in the Benet-Mercier gun. A sandstorm has been known to put a machine rifle out of commission temporarily.

It is ingeniously cooled by the circulation of air around the barrel.

A machine gun is of necessity a very complex piece of mechanism. For portability, it must be made light in weight, yet it has to operate under the most trying imaginable conditions, enduring enormously high pressure from the powder charges.

Even now a competitive test is going on at the Government arsenal at Springfield, to see if any gun can prove itself better than the Benet-Mercier. In this competition are entered two machine rifles from England, one from Denmark and two from the United States. Our own War Department would rather have a foreign gun if it is superior to an American gun. We want the best possible weapon. The Benet-Mercier is made by a French company, though Benet, one of the inventors, is an American. Our government has secured the right to manufacture it at Springfield; and the Colt Company, at Hartford, is equipped for turning it out.

Strange, thought it may seem, the regular army of the United States possesses no machine gun companies, simply for the reason that they have not been authorized by Congress as yet. With every regiment of infantry or cavalry in the service, however, is a so-called "machine gun platoon," consisting of twenty men detailed from different companies. Each platoon comprises two "sections." Each section has one mule, carrying one machine gun and 1,200 rounds of ammunition; also two additional mules

How One Man Can Manipulate the New Deadly Arm.

Copyright, 1914, by the Star Company. Great Britain Rights Reserved.

New Things Not Found in Any Books

POTATOES to CURE Your ACHES and PAINS

The Newest Remedy for Lumbago, Gout and Other Inflammations

Diagram Showing the Structure of the Knee Joint, and How the Potato Liniment Applied at A Reaches the Synovial Gland, B.

ONE of the most useful of recent discoveries in the realm of medicine adds new dignity to the humble yet universally esteemed potato. This vegetable, which, of all others, most satisfactorily dispels the pangs of hunger, is found to contain properties which, properly applied, quickly relieve a large number of other aches and pains.

Not only do ointments and liniments composed of the concentrated juices of the potato promptly relieve pain in the muscles and joints, but they are an effectual remedy for the causes of those pains. Pain, being only an indication of the existence of disease or injury, cannot be permanently removed while the cause which produced it remains. Here is where the potato wins its great triumph over those drugs in common use which merely deaden the nerves and temporarily remove the sense of discomfort.

The most remarkable curative power attributed to the potato is that of restoring the escaped synovial fluid—that colorless, limpid substance which lubricates the joints and ligaments of the body. The familiar instance of what is known as "white swelling" of the knee is an illustration. The gland in the knee joint which supplies this lubricant having been ruptured, the fluid escapes through the tissues and forms a swelling directly beneath the skin. The knee joint, deprived of its lubricant, becomes dry, feverish and not only painful when touched, but the seat of an active, constant pain very difficult to bear.

While this condition lasts the patient not only suffers great pain, but is crippled. Formerly, to effect a cure was a long and tedious matter. For, even after the healing of the original injury, the crippled condition continued until nature could be induced to manufacture a fresh supply of the lost lubricant.

But now comes the potato with beneficent juices that allay the fever of the injured joint, quickly end the pain and in quite a wonderful manner hasten the restoration of the lost synovial fluid. All of which—and much more—is attested by distinguished medical authorities, including Dr. Heaton C. Howard, the noted hospital surgeon of London, England.

Not only the knee, but all the joints of the body are seats of great pain in cases of injury and disease conditions which affect the fluid that keeps them lubricated. The same fluid, to a lesser extent, bathes all ligaments and tendons connecting the actuating muscles with the joints. Wherever the tendon takes a new direction—as at the ankle—it passes under a band or through a loop of the same material, and these points are susceptible to the same sort of dryness and inflammation, called "synovitis."

Severe pains felt below the shoulder blades, as in lumbago, and in the muscles at the back of the neck are often due to this cause. The inflammation is relieved by hot fomentations, and the pain by liniments containing opium, but these remedies are of small value as curatives. In all such cases the juices of the potato are credited with great curative value, and the pain dis appears shortly after the first application.

Even gout, and that terrible swelling of the joints called arthritis, lose much of their fearsomeness under the potato treatment, because of the prompt alleviation of pain it affords. As yet, the actual cure of arthritis by this means does not appear to be claimed, though gout—if not too deep seated—is said to disappear through the addition of potato juice applications locally together with adherance to an anti-gout diet.

Lumbago yields quite readily to the potato treatment. And neuralgia, when the nerves affected are not too deeply buried under skin and muscles, is vanquished in the same way.

The records of cases cured by such applications include the common and very painful swelling of the great toe joint, which makes walking out of the question for weeks at a time. Sprained ankles and wrists are relieved of pain and cured by this means in half the time required by other methods.

The relief of pain is one of the chief aims of medicine, being, as is specified in the old "Hypocratic Oath," to which medical graduates still subscribe. There is an obligation on the part of the physician to relieve pain whether there is any prospect of cure or not. The potato cure appears unique, as it accomplishes both objects.

But, as already indicated, the pains which the potato cures are active pains, localized at or near the point of injury or disease. There is no claim that headaches, due to bad digestion or a disordered liver, can be driven away by this means, for the applications are external only.

Why the juices of the potato applied externally heal injuries and relieve pain has been the subject of systematic scientific inquiry. Analysis show that, besides its solid constituents, mainly starch, the chief ingredient of the potato is potash salts. There is no alkaloid in the potato, which means that it is free from irritating properties.

The great curative property is the potash salts, and this is contained in the liquid part of the raw potato, which amounts to about one-half of its weight. The object is to obtain and concentrate the raw potato juice with its potash salts contents.

This is accomplished by squeezing raw potatoes in a hydraulic press and "boiling down" the juice to about one-fifth of its original bulk. As half of the potato has been discarded in the form of skin and other solids, this concentrated juice is ten times as strong in curative elements as was the potato itself.

United with glycerine as a preservative, the concentrated potato juice is then mixed with lard, or some other emolient body, to form an ointment—or combined with some available fluid to form a liniment.

These two forms are prepared by pharmacists and given the name of "extractum solani liquidum."

The ointment is applied at the point of injury or disease. Pain disappears almost immediately, and in the course of four or five days all the fluid of a "white swelling" of the knee, for example, has been absorbed. Only one or two applications of the ointment are required.

All swollen joints and sprains are treated in the same way. The pain never recurs, and the cure is speedy. In cases of lumbago, or similar troubles underlying broad surfaces of the body, the potato juice in its liniment form is rubbed into the skin, to which hot fomentations are first applied to open the pores.

It appears quite posible to use the potato extract as a household remedy in the absence of a physician. Besides its general use in the form of an ointment, above described, experience has shown the value of specific treatments as follows:

For synovitis—where the lubricating fluid of joints has escaped—the potato extract is combined with hot water, one part of extract to three parts of hot water. These hot applications are made every three hours until the pain and swelling are relieved.

In cases of lumbago, the back is treated with hot water until the skin is red, and then the ointment is rubbed in thoroughly. The whole treatment, including the preliminary use of hot water, should be given three or four times daily. Meantime the patient should rest in bed. This is an alternative to the liniment treatment already mentioned.

In cases of chronic muscular rheumatism the liniment is strengthened by the addition of two parts to one of the pure extract, and well rubbed in, as in the case of lumbago. The first or second application usually relieves the pain. Upon each application the affected limb should have a protective bandage applied.

Sprains and bruises are speedily cured by using the liniment as a hot fomentation. In the case of a sprained ankle, the injured joint should be strapped for a few days over an application of the ointment.

Why WATER Makes TOWELS DARK

EVERY one knows that when you wet a towel or similar piece of cloth it turns darker than the dry part. Now why should this be when water is transparent and without color?

The secret lies in the fact that the dry towel reflects nearly all the light striking it while the wet part has been rendered translucent or half transparent by the water and now lets some of the light go through. If the towel be held to the light it will be at once seen that now the wet part is whiter than the dry, for now we are seeing the towel by transmitted light and more comes through the wet part than through the dry.

The same thing takes place when plaster dries—it gets whiter. Also when molasses candy is pulled it reflects more of the light falling on it and gets whiter.

The same effect is seen in an etched window or ground glass door. At night, with a light in the room, the window looks dark; but in the daytime, with the light on the outside, the window looks bright. In the first case light is lost from the room through the window and in the second it is gained. In fact this is a gauge of good etched glass. Generally ground glass is used instead of a curtain in the daytime, but is desired to transmit as much light as possible.

SUNDAY AMERICAN EXAMINER PATTERNS

Seven Very Smart Models, Easily Made at Home---TEN CENTS EACH.

NO. 9951—A CHIC BATHING SUIT.

Composed of a waist in blouse style, and a four-piece skirt, under which the bloomers are worn.

The Pattern is good for serge, voile, poplin, mohair, silk or gingham. It is cut in six sizes: 34, 36, 38, 40, 42 and 44 inches bust measure. It requires 7 yards of 27-inch material for a 36-inch size.

NO. 9907—A DAINTY NEGLIGEE.

The fulness is confined at the waistline under a belt that may be of ribbon or correspond with the collar and cuff trimming.

The pattern is cut in six sizes: 34, 36, 38, 40, 42 and 44 inches bust measure. It requires 2⅝ yards of 44-inch material for a 36-inch size.

NO. 9948—GIRLS' DRESS WITH LONG OR SHORTER SLEEVE.

This model has tuck fulness over the shoulders, and is made with body and sleeve in one. The waist is bloused above a crushed girdle.

The skirt is gathered under a full straight flounce.

The Pattern is cut in five sizes: 6, 8, 10, 12 and 14 years. It requires 4 yards of 36-inch material for an 8-year size.

NO. 9942—LADIES' WAIST WITH CHEMISETTE.

Dotted net over white silk with chemisette of shadow lace is here shown.

The design is cut with body and sleeve in one, and may be finished with long or short sleeves. It is good for voile, silk, dimity, batiste and other soft materials.

The pattern is cut in six sizes: 32, 34, 36, 38, 40 and 42 inches bust measure. It requires 2¼ yards of 44-inch material for a 36-inch size.

NO. 9941—LADIES' SKIRT.

The skirt is cut on narrow lines and the tunic portions supply fulness over the hips. The model will be found easy to make.

A trimming of embroidered bands or insertion would be very effective.

The pattern is cut in five sizes: 22, 24, 26, 28 and 30 inches waist measure. It requires 2⅝ yards of 44-inch material for the plain skirt, and 4⅜ yards for skirt with tunic and flounce, for a 24-inch size.

The skirt measures about 1¾ yards at the foot.

NO. 9939—LADIES' HOUSE DRESS.

Simplicity marks this style, and promises much for its popularity. The lines are simple, and the design is easy to develop.

The right front overlaps the left in closing, in both waist and skirt, and the comfortable sleeves are finished with a neat cuff.

The pattern is good for gingham, percale, crepe, lawn, dimity, voile, seersucker, kindergarten cloth or lawn.

It is cut in six sizes: 34, 36, 38, 40, 42 and 44 inches bust measure, and requires 4¾ yards of 44-inch material for a 36-inch size. The skirt measures about 1⅝ yards at the foot.

NO. 9959—BECOMING FROCK FOR MOTHER'S GIRL.

Figured blue and white percale was used for this model, with facings of blue.

A soft messaline tie is caught under the tabs in front. The waist is made over a body lining.

The fronts open over a vest which closes at the left side front. The set-in sleeve is a new style feature. The skirt is very pleasing; it has a panel front, and the back is finished with a wide hem tuck. The shaped belt fastens at the underarm seam.

The pattern, which is good for silk, linen, linene, galatea, gingham, chambray, ratine, voile or crepe, is cut in four sizes 6, 8, 10 and 12 years. It requires 3 yards of 40-inch material for an 8-year size.

To obtain any of these desirable models, fill in the accompanying coupon and mail with 10c. FOR EACH PATTERN (each number represents one pattern) in silver or stamps to

SUNDAY PATTERNS,
P. O. Box, 260,
New York City.

SUNDAY AMERICAN-EXAMINER PATTERNS
10c EACH.

No.	9951—Size..........	Bust.
No.	9907—Size..........	Bust.
No.	9948—Size..........	Years
No.	9942—Size..........	Bust.
No.	9941—Size..........	Waist.
No.	9939—Size..........	Bust.
No.	9959—Size..........	Years

Name ....

Street and Number........

City and State...............

IMPORTANT NOTICE.

Send 10c in silver or stamps for our up-to-date 1914 Spring and Summer Catalogue, containing over 400 designs of ladies' misses' and children's patterns, and a concise and comprehensive article on dressmaking.

Copyright, 1914, by the Star Company. Great Britain Rights Reserved.

HOW I REALLY CURED MY GREY HAIR

I Will Tell You Free How to Restore to Your Hair the Natural Color of Youth.

I SEND YOU THE PROOF FREE

Let me send you free full information about a harmless liquid that will restore the natural color of your hair, no matter what your age or the cause of your greyness. It is not a dye nor a stain. Its effects commence after 4 days use. I am a woman who became prematurely grey and old looking at 27, but a scientific friend told me of a simple method he had perfected after years of study. I followed his advice and in a short time my hair actually was the natural color of my girlish days. This method is entirely different from anything else I have ever seen or heard of. Its effect is lasting and it will not wash or rub off or stain the scalp. It is neither sticky nor greasy, its use cannot be detected, it will restore the natural shade to any grey, bleached or faded hair, no matter how many things have failed. It succeeds perfectly with both sexes, and all ages.

So cut out the coupon below and send me your name and address (stating whether Mr., Mrs. or Miss) and enclose two cent stamp for return postage and I will send you full particulars that will make it unnecessary for you to ever have a grey hair again. Address Mrs. Mary K. Chapman, Suite 625 K., Banigan Bldg., Providence, R. I.

THIS FREE COUPON entitles any reader of Am.-S. n Mag. to receive free of charge Mrs. Chapman's complete instructions to restore grey hair to natural color and beauty of youth. Cut this off and pin to your letter. Good for immediate use only; 2 cent stamp for postage required. Address Mrs. Mary K. Chapman, Suite 625 K., Banigan Bldg., Providence, R. I.

SPECIAL NOTICE. Every reader of this paper, man or woman, who wishes to be without grey hair for the rest of their life is advised to accept above liberal offer at once. Mrs. Chapman's high standing proves the sincerity of her offer.

Delivered TO YOU FREE on Approval and 30 days Trial

SEND NO MONEY but write today for our big 1914 catalog of "Ranger" Bicycles, Tires and Sundries at prices so low they will astonish you. Also particulars of our great new offer to deliver you a Ranger Bicycle on one month's free trial without a cent expense to you.

BOYS you can make money taking orders for bicycles, tires, lamps, sundries, etc. from our big handsome catalog. It's free. It contains "combination offers" for re-fitting your old bicycle like new at very low cost. Also much useful bicycle information. Send for it.

LOW FACTORY PRICES direct to you. No one else can offer such values and such terms. You cannot afford to buy a bicycle, tires or sundries without first learning what we can offer you. Write now.

MEAD CYCLE CO., Dept. D 63 CHICAGO, ILL.

Gray Hair Restored

"WALNUTTA HAIR STAIN"

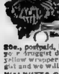

Restores Gray, Streaked or Bleached Hair or Moustache Instantaneously. Gives any shade from light brown to black. Does not wash or rub off. Contains no poisons and is not sticky nor greasy. Sold by all druggists, or we will send you a Trial Size for 20c., postpaid, large size (eight times as much) 60c. If your druggist don't sell it, send direct to us. Send the yellow wrapper from two bottles purchased from druggist and we will give you a full-size bottle for nothing.

WALNUTTA CO., 2208 Clark Ave., St. Louis, Mo. Feed This Advertisement and GET FREE SAMPLE.

TOBACCO HABIT You can conquer it easily in 3 days, improve your health, prolong your life. No more stomach trouble, no foul breath, no heart weakness. Regain manly vigor, calm nerves, clear eyes & superior mental strength. Whether you chew or smoke pipe, cigarettes, cigars, get my interesting Tobacco Book. Worth its weight in gold. Mailed free. E. J. WOODS, 534 Sixth Ave. 401 S, New York, N.Y.

AN IDEAL BUST

Woman's Most Fascinating Charm—Nature's Greatest Gift

Six Inches Bust Development in Thirty Days Guaranteed to Any Woman Under Seventy, No Matter How Flat, Thin, Bony, Flabby or Shrunken Her Figure May Be. How I Accidentally Discovered an Almost Incredibly Simple Means of Obtaining a Perfect Bust.

MY GRATEFUL MESSAGE TO ALL WOMANKIND AFFLICTED AS I ONCE WAS. SEND TODAY FOR EVERYTHING I OFFER BELOW ABSOLUTELY FREE, AND BEGIN DEVELOPING YOUR BUST AT ONCE. SEND NO MONEY.

No longer need any woman suffer the humiliation of a flat, scraggy chest, nor endure the thoughtless shafts of ridicule or pity which pierce the hearts of those unfortunate members of her sex who lack that distinguishing and essential attribute of perfect feminine beauty—a Perfect Bust. For 15 years I vainly longed for this alluring attraction which Nature had denied me. Everyone's eyes seemed to centre upon my flat, scraggy chest, which plainly showed the outlines of the bones, and I keenly dreaded to wear a low-necked gown for that only emphasized my glaring and humiliating defect. In my constant embarrassment I foolishly and vainly tried to disguise by means of false busts the shortcomings which completely overshadowed all other charms I possessed. But such an artifice deceived no one. Men even seemed to avoid me as a woman who looked like a man and one totally devoid of the feminine charms that attract them. I faithfully tried worthless and harmful pills and medicines, also massage, creams, exercises, vacuum appliances, electricity, prescriptions, and everything else I had ever heard of, but there were no beneficial results whatever, so I was finally obliged to give up in despair, and conclude that my condition was hopeless and must be due to hereditary causes, like being too tall or too short.

The miracle-working discovery which released me from the condition which I found so unbearable was purely accidental and occurred as a climax to the curious train of events which I shall never cease to regard as providential. A dull, dreary world became gay and bright again. I felt like a butterfly newly burst from its cocoon. In a single month my busts were developed six inches, the hollows in my cheeks, neck, chest, and shoulders were quickly filled out and made marvelously smooth, graceful and fascinating in contour, and from a flat-chested, thin, perfect, angular and masculine appearing member of my sex I was transformed into the full-bosomed and sublime perfection of ideal womanhood. My secret is too good to selfishly keep for my own benefit alone, and I wish to share it with all womankind afflicted as I once was. I neither need nor desire the slightest profit for my trouble in explaining the method that did so much for me. I have nothing whatever to sell, and this offer is prompted by gratitude alone.

I found that the breasts, being the only organs in the human body which lie idle and out of use the greater part of one's lifetime, they positively can never be developed by treating them as though they were simple muscles or other organs in use daily with constant functions to perform.

I firmly believe that the new and radically different method of development which I discovered is the only one in existence that takes this fact into consideration, and the utter failure of all the other methods, treatments, medicines and appliances which I formerly used is thus explained. Whatever may be the cause or causes of your undeveloped bust, or whatever your condition of health may be, you should find my method infallible. The first moment you feel the tingling, exhilarating action my treatment exerts, the forerunner of the splendid development soon to follow, you will then be able to realize why it cannot fail to cause dormant tissues to rapidly develop as they awaken to new life.

Without knowing it, you already have the facilities for using the treatment in the strict privacy of your own home unknown to your most intimate friends. My only caution to you is, do not use the treatment unless you require at least three to four inches more bust development. Do not use it to develop other parts of your body without developing your bust, for while it greatly improves the general health and fills out neck, shoulders and chest, it is certain to act primarily upon the mammary glands of the bust. As the development is permanent and cannot be reduced afterward, be sure to discontinue the treatment as soon as your bust becomes exactly the size and firmness desired. Growth cannot continue after treatment is stopped, but on account of the strong stimulating action [illegible] ed, you may begin to gradually lessen the treatment as your bust begins to reach the required size and firmness.

Inquiries concerning my method have been so extremely numerous that, although many are letters from persons' acquaintances, I found it impossible to write a personal letter in reply to each. I have therefore decided to have a full description of my method printed in the form of a small booklet for free distribution to any ladies sufficiently interested to send me two 2-cent stamps for return postage. I have nearly a thousand of these booklets left, and this offer is made in the belief that they may prove of interest to the general public, as well as to my personal acquaintances. Simply send your name and address to Margarette Merlain, Suite 16-811 Pembroke House, Oxford street, London, W., England, and while they last a regular copy of my booklet will be sent you by return post, sealed and in plain wrapping. Postage on a letter to England is 2 cents, and no money is to be sent me, for I have nothing to sell, as that is not my object in consenting to have this article published.

These Pictures Show the wonderful Bust Development Referred to in This Article.

Note—On referring this new method of bust development to Dr. Cloonnay, of the Faculty of Medicine, Paris, for a disinterested opinion of its efficacy, his report is as follows: "No matter whether a woman be young or old, nor what her condition of health may be, I firmly believe that in this treatment she has an infallible method for developing and beautifying her bust." In view of this praise from the highest medical authority, rendered after careful examination of the treatment, there can be no hesitation in recommending it to every reader who requires anything of the kind.

Ask This Man to Read Your Life.

His Wonderful Power to Read Human Lives at any distance amazes all who write to him.

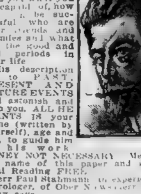

Thousands of people in all walks of life have benefited by his advice. He tells you what you are capable of, how you can be successful, who are your friends and enemies and what are the good and bad periods in your life.

His description as to PAST, PRESENT AND FUTURE EVENTS will astonish and help you. ALL HE WANTS is your name (written by yourself), age and sex, to guide him in his work. MONEY NOT NECESSARY. Mention the name of this paper and get a Trial Reading FREE.

Herr Paul Stahmann, an experienced Astrologer, of Ober Niewsiadlo, Germany, says: "The Horoscope which Prof. Roxroy worked out for me is quite according to the truth. It is a clever and conscientious piece of work. As an astrologer myself I carefully examined his Planetary calculations and indications, and proved that his work in every detail is perfect, and that he is up-to-date in his science."

Baroness Blanquet, one of the most talented ladies of Paris, says: "I thank you for my complete Life Reading, which is really of extraordinary accuracy. I had already consulted several Astrologers, but never before have I been answered with so much truth, or received such complete satisfaction. With great pleasure I will recommend you and make your marvellous science known to my friends and acquaintances."

If you want to take advantage of this special offer and obtain a review of your life, simply send your full name, address, the date, month, year and place of your birth (all clearly written), state whether Mr., Mrs. or Miss, and also copy the following verse in your own handwriting:

"Your advice is useful,
So thousands say,
I wish success and happiness,
Will you show me the way?"

If you wish you may enclose 10 cents (stamps of your own country) to pay postage and clerical work. Send your letter to ROXROY, Dept. [illegible], No. 24 Groote Market, The Hague, Holland. Do not enclose coins in your letter. Postage on letters to Holland, five cents.

THE NATIONAL MARKET PLACE

PATENTS AND INVENTIONS.

WANTED IDEAS—Men of ideas and inventive ability should write for our list of needed inventions and prizes offered by leading manufacturers. Patents secured or our fee refunded. "Why Some Inventors Fail," "How to Sell Your Patents," "How to Get Your Patent and Your Money," and other valuable booklets sent free to any address. RANDOLPH & CO., 618 F. N. W., Patent Attorneys, Washington, D. C.

WANTED, NEW IDEAS. Send for Lists of PATENT BUYERS and INVENTIONS WANTED. Also Prizes offered for inventions. These Lists, with our Four Guide Books, sent free upon request. Send model or sketch for free search. VICTOR J. EVANS & CO., PATENT ATTORNEYS, 700 F ST., WASHINGTON, D. C.

PROTECTIVE PATENTS procured promptly. Our books telling how to obtain and realize therefrom sent on request; write to-day, trade marks registered. ROBB & ROBB, 202-206 Southern Bldg., Washington, D. C.

PATENTS THAT PROTECT. Books free, highest references, best results. WATSON E. COLEMAN, Patent Lawyer, Washington, D. C.

PATENTABLE IDEAS WANTED—Send for 3 free books. R. B. OWEN, 20 Owen Bldg., Washington, D. C.

ANTISEPTIC LINIMENT.

VARICOSE VEINS AND BAD LEGS, etc., are promptly relieved with inexpensive home treatment. It absolutely removes the pain, swelling, tiredness and disease. Full particulars on receipt of stamps. W. F. YOUNG, P. D. F., 287 Temple st., Springfield, Mass.

FOR WOMEN.

A Perfectly Developed Bust—"Growdina" gives wonderful results, no fail res; otherwise money refunded; $1 jar. Call, write, MLLE. KOPPEL'S PARISIAN STUDIO, 158 West 34th st., N. Y.

TRICKS, JOKES, PUZZLES.

MAGIC POCKET TRICK and catalogue for 6c. MAGIC CO., Dept. 3, 249 W. 38th st., New York.

ASTHMA.

ASTHMA remedy sent by express to any sufferer. If satisfied send me $1. Write to-day, giving express office. W. K. Sterline, 807 Ohio ave., Sidney, Ohio.

BUSINESS OPPORTUNITIES.

FREE FOR SIX MONTHS—My special offer to introduce my magazine "Investing for Profit." It is worth $10 a copy to anyone who has been getting poor while the rich, richer. It demonstrates the real earning power of money, and shows how anyone, no matter how poor, can acquire riches. Investing for Profit is the only progressive financial journal published. It shows how $100 grows to $2,200. Write now and I'll send it six months free. H. L. BARBER, 406, 28 West Jackson Blvd., Chicago.

AN INTELLIGENT PERSON may earn $100 monthly corresponding for newspapers. No canvassing. Send for particulars. PRESS SYNDICATE, 74, Lockport, N. Y.

I MADE $50,000 in five years with a small mail order business; began with $5. Send for free booklet. Tells how. HEACOCK, 767, Lockport, N. Y.

SONGS.

SONG POEMS WANTED—I've paid writers thousands in royalties. Send me samples of your work for free criticism, or write for valuable FREE BOOKLET and most liberal legitimate proposition offered. Absolute protection. Est. 16 years. Numerous successes. JOHN T. HALL, Pres., 2 Columbus Circle, New York.

MAKE MONEY WRITING SONG POEMS. I'll write the music, copyright in your name, arrange for orchestra and furnish song slides. Songs bring thousands, particulars free, established 1890. L. Parks, 494 Astor Theatre Bldg., New York.

WE publish songs and promote sales. Send poems. Music Clearing House, 141 West 45th st., N. Y.

VAUDEVILLE.

GO ON THE STAGE—Vaudeville career offers you. Experience unnecessary. Instruction free. Write to-day. FREDERICK LA DELLE, Sta. 84, Jackson, Mich.

HYPNOTISM.

FASCINATING SCIENCE easily learned. Control others and make fun and money. Descriptive literature and full particulars free. M. D. BETTS, Sta. 8, Jackson, Mich.

STAGE INSTRUCTION.

Ill. Booklet on Vaudeville, Drama, etc. 2c. Stage Supply Sta., 3, 249 W. 38th st., New York.

The Fashions in 1920

An Interesting Forecast of the Dresses of the Future by Lady Duff-Gordon.

LADY DUFF-GORDON, the famous "Lucile" of London, and foremost creator of fashions in the world, writes each week the fashion article for this newspaper, presenting all that is newest and best in styles for well-dressed women.

Lady Duff-Gordon's Paris establishment brings her into close touch with that centre of fashion. Lady Duff-Gordon's American establishment is at Nos. 37 and 39 West Fifty-seventh street, New York City.

The Corner Figure Is a Color Sketch of the New Mannish Skirt Combined with the Extremely Feminine Waist and Headdress.

Evening Costume in "Sari" of White and Scarlet Brocade with Drapery of Black and Scarlet.

"Spring Maid of 1914." "Lucile" Costume of Pale Green Chiffon Over Pale Yellow Satin.

"Sari" Picture Costume of Pale Green Satin Decorated with Raised Figures in Black and Green and Gold.

This Corner Figure Shows the Mannish Treatment Above the Waist Combined with the Feminine Treatment of the Skirt—the Two Sketches Show the Future Trend of Fashions, Thinks Lady Duff-Gordon.

LOOKING forward is ever more interesting to the young than looking backward. When a human being begins to reminisce it is acknowledged as a sign of age. The human who is ever looking forward, whose eyes are always fixed on something in the future, is not only young, but will remain young just as long as life lasts.

But what has this to do with fashions of the past, present or future? Perhaps not very much, but as I was casting my mind's eye about to see just which interesting subject I should choose to write on this week, these thoughts came to me. I seemed suddenly to realise that we in Paris are at the moment a small body of women, entirely surrounded by "period" fashions, and that among them every period of time is represented. The early Greek, the Etruscan, the Egyptian, the Roman, rub elbows with the Elizabethan, the Medici, the Empire, the Directoire and the early and mid-Victorian. Every age of history, every whimsey of fashion is represented in what we call, for lack of a better term, the "fashion of to-day."

This is so utterly absurd. There is no fashion of to-day, but a most glorified mixture, a most wonderful mingling of the fashions of all ages. We have taken whatever details we choose and have woven them together to please each our own fancy. The results are startling in many instances, but full of a delightful charm in others.

Never, I think, have the little tailored costumes been more quaint, never have they been more wearable. And equally never have what I term "garden party dresses" been so charmingly chic and so universally bewitching. The most attractive of these are those that show the Watteau influence. Watteau certainly understood how to compose his lords and ladies fair, all in a garden.

Had anyone asked me five years ago whether or not the Victorian ages, early, mid and late, held anything of beauty in fashion, I should have raised horrified hands and cried, "No, no!" But I have changed my mind, and why should I not? Am I not of the feminine persuasion? I find that I am able to discern some rare and beautifying suggestions in these ages, many of which I am able to incorporate in designs of my own. The whole trouble with those so-called ugly ages was that men's minds were ugly, and women's lives were narrow. Therefore their clothes expressed the life and thought about them.

In this age of freedom our clothes express the broadness of our life and thought, as well as its beauty and grace. Narrowness, in everything but skirts, is ugly! It is this great change in our mental outlook that makes it possible for us to see that there was some beauty, after all, in what we have been brought up to consider the ugliest of all ages.

To-day we use the bustle as an addition to the costume; we use a slight extension in order to make the drapery fall more gracefully. In some designs this extension is in the back, in others in the front, and still others have it on their side. Thus, you see, we are able to take supposedly ugly things and make of them things of beauty.

And this brings me back to the beginning of my story, to my slight dissertation on looking backward and going forward. Even now, when we are using the past to help the present, we are already casting long looks forward. What will the gowns of the future be? With the present to build on, what will the gowns, for instance, of 1920 be?

While I am inclined to think that my "Spring Maid of 1914" will harmonize delightfully with the I hope I make myself clear. For instance, the bustle as it was was too, too utterly ugly. Then why is it not ugly to-day? Because its purpose was ugly in those narrow days. It was used then to hide woman's curves. Hide them! It drew attention to them!

"Spring Maid of 1920," I am rather sure that many startling innovations will mark the gowns of the future. In the operetta "Sari," which is now playing in New York, some gowns are worn which, I think, in a way typify the spirit of the coming years.

There are several backless costumes, which I understand have startled New York. I do not for one moment believe that the mondaines of New York and Paris will unquestionably adopt gowns of this nature, but I do believe that logically the fronts of evening gowns will be higher and the backs lower. I am sending you a photograph of one of these gowns, because I want you to see (if you have not already seen the opera) what I consider a type of the 1920 costume. The skirt is particularly good. The lines are long and the combinations of color very effective. The backless effect startles, of course, but it is not quite so sensational as it looks. Again, it all depends on the spirit in which it is worn. From present tokens a gown of this order will express the spirit of 1920, just as the buff and blue expressed the spirit of 1776.

It is in the "Spring Maid of 1920" that I think "Sari" most successfully points to the future. This costume is in Spring colors, green and yellow. The touches of black in the designs are necessary and not unspringlike, after all, for Spring flowers come from the black earth.

Science Fixes the Actual Date of Death of Our Shrinking Sun

By Rev. Abbe T. Moreux,

Director of the Observatory of Bourges.

THE sun is a mass of blazing heat gases 1,300,000 times larger than the earth. Its temperature varies between 8,000 and 12,000 degrees. However vast its heat may be, it can be no exception to the common law of matter. Every day it loses some of its heat and is gradually growing colder. A moment will come inevitably when its radiation will grow weaker and after that will cease altogether. That will mean death for us in cold and darkness.

There is nothing surprising in this deduction. Millions of extinct suns which were once like our luminary are known to exist in the heavens. Every star is born and lives to die. The problem is to fix the date of its extinction.

In my opinion, the American astronomer who has threatened us with death in five million years has added nothing new to this subject, which scientists have discussed with good arguments for some fifty years.

The first question we must ask is, where did the sun obtain the heat with which it maintains our life in a manner so constant? Without doubt we can observe in the sun certain variations of heat. Our Winters and our Summers are not exactly alike, but these variations are comparatively small. They are subject to a periodic flux, which brings back nearly the same condition after a certain lapse of time. The climate of the earth has not changed within historic times. Before long we shall experience exceptionally severe Winters and torrid Summers. What colossal source of power keeps up the sun in this manner? With what mysterious substances in this enormous furnace is fed?

The physicists Mager and Helmholtz have given the best answer to this question. The sun was originally much larger than it is at present. In obedience to the laws of attraction gaseous masses contract and become smaller. The laws of physics teach us that under these conditions a gas may recover the heat which radiation causes it to lose and which is distributed in surrounding space. Calculations show that a contraction of 25 inches a year in the diameter of the sun would cause its heat to remain constant for thousands of years. The sun has a diameter of 926,964 miles. Even supposing the diminution mentioned occurred, no instrument could reveal the change in its diameter in a period of ten centuries.

Thus, according to the mechanical theory of heat, astronomers who may live in the year 12000 of our era will be able to know that the sun's diameter has diminished about five miles since the beginning of telescopic observation.

In seven million years the sun will still radiate the same quantity of heat, but its disk will appear to mean one-fourth of its present size. From that moment nothing will be able to check the loss of heat which it will undergo through radiation. The average temperature of the earth will show the effect. In our northern countries vegetation will lose a large part of its vitality. The crops will no longer ripen, and the people will press toward the equatorial region. A few million years after that all earthly life will become impossible. The sun will be covered with dark spots, which will gradually grow larger and larger.

When the Sun Is Dead. An Interesting Picture of a Scene on Frozen Earth by a French Artist.

In a few tens of millions of years after that, the sun will have lost its place among the light-giving bodies of the heavens. It will become a black and invisible body, a dangerous derelict to the millions of stars moving through space, but it will still continue its course through space.

From these facts and arguments we may conclude that humanity will still exist for ten million years, or perhaps fifteen million at the utmost. We must, however, remember that accidents may occur to shorten this life. A healthy man may reasonably expect to live to eighty, but an automobile may end his career in an hour or a day. So it is with our earth.

If the earth dies in the fullness of time it will die from cold in, say, ten or fifteen million years from now, but there is a host of other dangers that menace humanity. In the ceaseless journey which the earth makes around the sun at the rate of 90 1-3 miles a second, may it not some day come into collision with the heart of a colossal comet? In such a case humanity may witness a frightful spectacle, a dreadful prelude to universal death. What astronomer can assure us that such a collision will not occur within a few years? Barring such an accident, however, the end of the earth from cold must be regarded as fixed.

His Hand to the Plow

Copyright, 1914, by the Star Company. Great Britain Rights Reserved.

"And Jesus said unto him, No man, having put his hand to the plow, and looking back, is fit for the Kingdom of God."

St. Luke, Chapter 9, Verse 62

NOW that this country has put its hand to the plow, if it does its duty as a nation it will finish the work begun and plow up the whole Mexican field.

How it will be done is for the people and the Government of the United States to decide.

If it can be done by diplomacy, by mediation or hesitation or arbitration, well and good.

BUT IT MUST BE DONE.

We owe the finishing of our task first of all to the people of Mexico. They are harassed by different gangs of gunmen and bandits. One "leader" promises them everything, takes everything they have—and disappears.

Then comes another with bigger promises, to take what they have gathered together in the meanwhile.

These leaders, while robbing the people, forcing them into their "armies," fight and murder each other.

The condition of Mexico is what the condition of a great American city would be if all Government were removed and the various "gangs" were allowed to fight it out in the public streets.

Decency would interfere if gangmen were ruling a great city.

Decency must interfere where gangmen are ruling the great territory of Mexico.

The first duty of the country is to Mexico, where the helpless population suffers poverty, murder, inconceivable abuse.

The next national duty is to the United States and its people.

What we have undertaken we should do. The work should be done as peacefully, painlessly and quietly as possible. BUT IT SHOULD BE DONE.

The United States must act as surgeon for a sick people, and must be prepared for a major operation if necessary.

The nation owes a duty also to the whole civilized world. For when we insist that other nations shall respect the Monroe Doctrine, and keep their hands off this continent, we undertake to do the work that the other nations might do if the Monroe Doctrine did not forbid.

Our national position is like that of a powerful man living next door to a miserable hut in which a drunken man constantly beats his wife and children.

It would be the duty of such a powerful man to stop the outrage himself or permit others to do it.

And it is the duty of the United States, which does not permit foreign governments to interfere with Mexico, TO PACIFY, CIVILIZE AND TRANQUILLIZE THAT COUNTRY.

* * *

We have no right to undertake a task and turn back, like some faint-hearted, half-grown weakling.

The citizens need not be deterred by the criticism of little South American Republics insisting on their right to murder each other and to take turns in looting and ruling. And the citizens need not be disturbed by the utterances of the "holier than thou" individuals or organizations advocating weakness and submission.

Nine of the fine States of our Union were once parts of Mexico. No man would suggest that Texas or California go back under Mexican rule, to become a land of bandits, cactus and half-starved peons.

It is the duty of this country to do for the whole of Mexico what we have done for part of Mexico, and to do for the citizens of Mexico what the nation has done for the citizens of Texas, or California and seven other States that used to be Mexican territory.

* * *

A man who has studied the Mexican problem, and who represents the public opinion at least as extensively as any other man in the country, expresses the views of tens of millions of his fellow citizens in the following statement:

"Secretary Daniels said recently:

" 'Things are very much better now. We are getting Americans out of Mexico. That's the important thing now.'

"I do not agree with the honorable cold water Secretary of the Navy.

"The important thing NOW is getting Americans INTO Mexico.

"If this country had attended to its business properly and promptly, taking possession of Mexico City and the other principal Mexican towns at once, there would have been no worry about Americans in Mexico.

"American soldiers, backed up by American fighting vessels at the principal ports, American repeating rifles, machine guns and heavy cannon would have made Mexico extremely peaceful and quiet, and made it safe for Americans. And our haughty, patriotic administration would not have been compelled to announce, 'Getting Americans out of Mexico is the principal thing.'

"The principal thing in the minds of the American people is to get Americans into Mexico, get them in there with their uniforms, their guns, their flags, AND THEN KEEP THEM THERE UNTIL MEXICO BECOMES UNITED STATES TERRITORY.

"And that is what the people intend to do and will do.

"If the administration would represent the will of the people in the Mexican matter, settle the miserable bandit government once and for all, the process would be simple.

"If this country would only send Americans INTO MEXICO, politely waving aside the A. B. C. gentlemen from South America with their foolish mediation offers, good Mr. Daniels would not be worrying himself about getting Americans safely out of Mexico.

"Could you imagine, by the way, anything more preposterous than a country of this size and power, insulted in every conceivable way, its citizens murdered, and then CONGRATULATING ITSELF UPON SUCCESS IN GETTING A FEW AMERICANS OUT OF MEXICO?

"It is all very well for a family burned out in a tenement house to congratulate itself upon having saved the cat. But the tone of the United States should be a little more able and a little more dignified."

Is there any good reason why this nation, which sent its ships to Vera Cruz, sacrificed the lives of some of its men, pledged itself to Europe to look after Mexican affairs, should give up the task at the outset?

The main trouble has been the idea of well meaning, peace loving ladies and gentlemen that our work in Mexico would mean terrific bloodshed. It would mean nothing of the kind. If we went ahead with our civilized plowing there would be less bloodshed in the next ten years in Mexico than there will be if we leave the country its government to the various gangs of gunmen.

Men are shot, hanged and tortured every day in Mexico. And what is worse, entire populations are starving, in despair and would be better off dead.

We could put an end to that and very easily.

It would not be necessary for the United States to send men fighting and shooting.

The country would simply take possession quite peaceably with little or no loss of life of the principal cities and all of the Mexican ports. Wherever Americans appeared, they would appear in numbers sufficient to make attack preposterous and defeat impossible.

Thousands of well trained and properly armed American soldiers of the regular army would be as safe in Mexico as twenty armed policemen in a gambling house.

* * *

The one important thing is to convince Mexico and the rest of the world that we mean it.

If we once make clear the fact that as a nation we believe in the text at the head of this editorial, if we make all of the people know that having put our hand to the plow we shall not turn back until the whole field is plowed—resistance will disappear, and very soon the Mexicans most earnestly will be congratulating themselves upon stability, safety, prosperity and opportunity.

Nobody would criticise or discourage those who hope against hope that civilization and order can result from conferences between gunmen of various kinds.

But sooner or later every man in the country will understand the futility of trying to build safe government upon a basis of banditry.

Then Uncle Sam will resume his task of plowing. It is to be hoped that the people and their representatives in the meanwhile, learning by experience, will decide to give him the plows that he needs—the right kind and the right number of battleships.

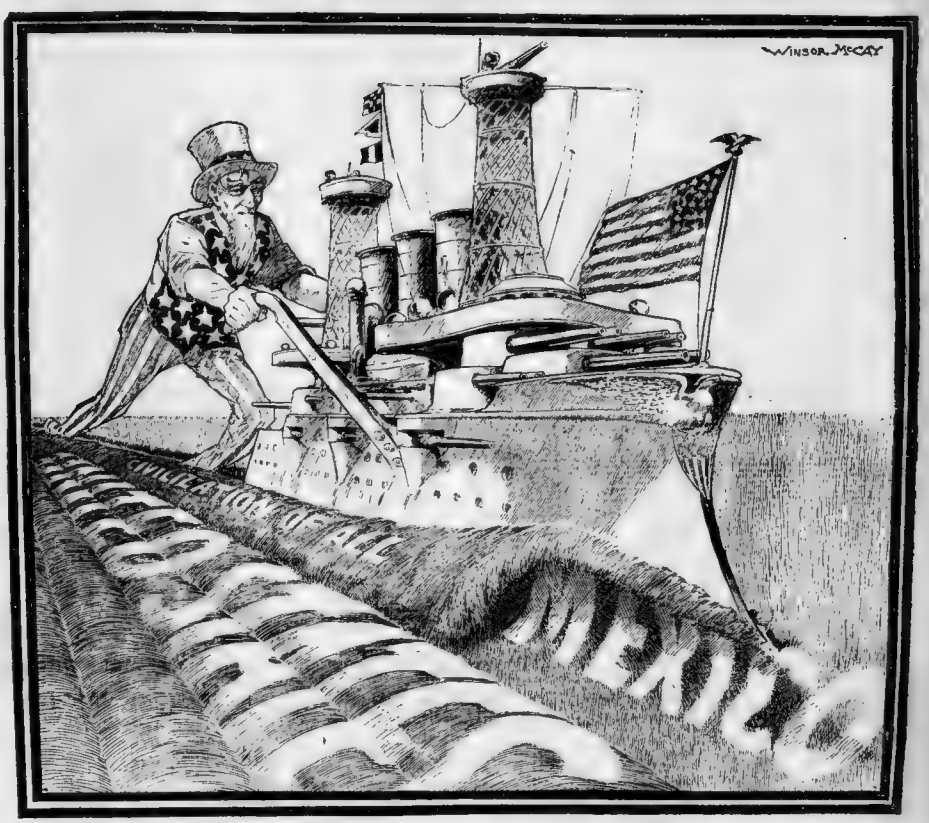

To Plow a Straight Furrow and Turn Over the Whole Field Is the Duty of Nations as Well as of Farmers.

The People of the United States See in This Cartoon a Picture of Their National Duty.

We Have No Right to Leave On Our Southern Boundary a Waste of Cactus, Murder, Robbery and Anarchy.

The Monroe Doctrine Means the Assumption of Responsibility and We Have Got to Live Up to That Responsibility.

$25,000 in Money Prizes for You with This Story

The Perils of Pauline

The Hearst Sunday Newspapers in Collaboration with the Famous Pathe Players in a Photo-Play Serial Novel

The Perils of Pauline

Written by Charles Goddard, the Distinguished Playwright.

SYNOPSIS OF PREVIOUS INSTALMENTS.

SANFORD MARVIN, a wealthy manufacturer of automobiles, has won himself a sweetheart. His son Harry and his adopted daughter, Pauline, love each other, but she wants two years of thrilling experiences seeing life before marrying. Her reason is that she is ambitious to be a writer. Old Mr. Marvin asks to see what she has written. While Pauline and Harry are in search of a manuscript containing her story, Mr. Marvin opens the case of a mummy which has just arrived from Egypt. Raymond Owen, his rascally private secretary, helps lift off the front of the case, but leaves the old man to remove the mummy's bandages alone. Mr. Marvin, having a fainting spell, sees the half exposed mummy come to life, step out of her case, take a bracelet from her wrist and try to force it into his merciless grasp, while her lips whisper a strange message from the remote past.

Restored to consciousness by Harry and Pauline, the old man believes it to be a dream, until later he finds the identical bracelet on the mummy's skeleton wrist. He promises Pauline one year to see life and places her in the guardianship of Owen. A final heart attack gives him just time to write on the doctor's prescription pad a very brief will. Then he dies. A lawyer tells Owen that he would have permanent charge of Pauline's estate if something should happen to her before marriage. Hicks, a race-track man, whispers a suggestion to Owen, but the secretary refuses to have anything to do with him, for the time at least. Hicks and Owen introduce a reformed pirate, who tells Pauline of hidden treasure, and they take passage to the island of Nassau to recover the treasure.

A clock-work bomb is exploded on the yacht chartered to seek for the treasure and Pauline and Harry (who had gone along as a half-breed cook) narrowly escape death.

Continued from Last Sunday.

CHAPTER IX.

Copyright, 1914, by the Star Company
All Foreign Rights Reserved.

"POLLY, it's got to stop; it isn't safe, it isn't sensible, it isn't even fun any more Won't you drop the whole freakish thing and marry me?"

Harry was holding Pauline by the hand as she drew her dainty way out of the library. In laughing rebellion she looked over her shoulder and jeered at him.

"Oh, I thought it was I who was going to be afraid," she said.

"Well, if YOU aren't, who IS going to be?"

"You," she tittered.

He drew her back with a gentle but firm grasp.

"Honestly, Polly, aren't you satisfied with Adventure is all right for breakfast or for luncheon once a month, but as a regular unremitting diet it gets on my nerves."

"Still thinking of your own perils!" she reproved.

Harry became more serious. His fine eyes took on a look of earnest appeal. He let go her hand, but as she started to run up the stairs he held her with his eyes.

"You dear, silly boy," she cried, returning a step and clasping him in an impetuous embrace. "You are the nicest boy in all the world—sometimes—but just now I think that adventure is nicer than husbands. I'm having the time of my life, Harry boy, and I'm going on and on and on with it until I've seen all the wild and wicked people and places in the world."

Harry caught her hand and smiled down at her in surrender.

A ring at the door bell and the silent entrance of the maid caused Pauline to flutter up the stairs. They were preparing to attend the Clarence Courtelyous' reception that evening to the great Baskinelli, whose musical achievements had been equalled only by his social successes during this, his first New York season.

"Anyway," she twinkled from the top of the stairs, "you needn't be frightened for to-night. Nothing so meek and mild as a pianist can hurt you."

Harry tossed up his hands in mimic despair and started back to the library.

"Yes, I know she is always at home to you, Miss Hamlin," the maid was saying at the door

"What a privileged person I am," laughed Lucille Hamlin

She was Pauline's chum-in-chief, a dark, still-tempered girl, in perfect contrast to the adventurous Polly. She met Harry and greeted him with the easy grace that comes of old acquaintanceship.

"Still nursing the precious broken heart?" she queried as she saw his long face.

"For the love of Michael, me and hu manity," she pleaded, "can't you do something She won't listen to me. I'm honestly dreadfully worried, Lucille."

"You know very well that nobody could ever do anything with Polly. She always will have her own way—and you always love her, though you don't know it, Harry. Shall I run upstairs, Margaret?" she added, turning to the maid

"No, I am going to stay here," commanded Harry, wringing her hands. "You've GOT to do something with Pauline You're the only one who can. This thirst for excitement is growing in her. She wants a new adventure every day and a more dangerous one every time. Talk to her, won't you? Tell her it isn't right for her to risk her life when her life is so precious to—so many people. No, wait a minute; sit down here. I'm not half through yet."

He drew her, under laughing protest, to a seat beside him on the stairs. She realized suddenly how serious he was. She let her hand rest comradely in his pleading grasp.

"Why, Harry, yes, if it is really dangerous, you know, I'll do anything I can," she said gravely.

They did not see the cold gray face of Raymond Owen appear at the top of the stairs. If they had they would have thought nothing of it. Owen thought much of it. The face vanished as quickly as it had appeared.

In her boudoir Polly was laying out her chosen finery of the evening. There came a soft rap at the door.

"Come in," she called, and looked up brightly in Owen's furtive eyes as he opened the door and motioned to her.

"Don't say anything, please, Miss Marvin," he whispered. "Just come with me for a moment, if you will."

Bewildered by his manner, she followed to the top of the stairs. In silence he directed her gaze to the two young people in earnest conversation below.

It was a picture that might well have startled a less impetuous heart than Pauline's. Harry's hand still clasped Lucille's, and he was leaning toward her in the eagerness of his appeal.

"You will? You promise? Lucille, you've made me happy," Pauline heard him say.

Through mist-dimmed eyes, dizzily, she saw the two arise. She saw the man she loved clasp Lucille's other hand. She saw the girl who had been her friend and confidante since childhood draw herself away from him with a lingering withdrawal that could mean—ah, what could it not mean? Polly fled to her room. The watchful eyes of Owen followed her.

In his subtle secret battle to retain control of the Marvin millions fate had never so befriended him. None of all the weapons or ruses that he had used to prevent the faithful attachment of Harry and Pauline was as potent, he knew, as this little seed of jealousy sown in a woman's heart.

Pauline rang for her maid

"Tell Miss Hamlin that I am not at home," she said in a voice that started haughtily but ended in a sob.

"But, Miss Marvin" Margaret tried to demur.

"Tell Miss Hamlin that I am NOT at HOME," repeated Pauline

Lucille had just started up the stairs, leaving Harry with a sympathetic pat on the shoulder.

"Well, even if I can't do anything with the wild woman," she laughed back at him, "you know Pauline bears a charmed life. Nothing has ever happened to her yet. Guardian angels surround her—as well as heroes."

Harry walked into the library The agitated Margaret met Lucille on the stairs.

"Miss Marvin is—Miss Marvin is not at home," the girl said, flushing crimson.

Lucille paused, dumfounded.

"But, Margaret, you know"—

I thought—I really thought she was at home, Miss Hamlin. I hope you won't be offended with me."

"I insist upon seeing her," cried Lucille I don't believe you are telling me the truth. I'm going right up to her room."

Margaret burst into tears.

Lucille quickly reconsidered. Indignation took the place of astonishment. She hurried down the stairs and rushed through the door without waiting for Margaret to open it.

Pauline, back in her own room, vented her first rage in tears. With her hot face pressed against the pillow, she sobbed out the agony of what she thought her betrayal—her double betrayal, by courtier and comrade at once. But the tears passed. Too vital was the spirit in her, too redly flowing in her veins was the blood of fighting ancestors, too strong the fortress of self command within the blossoming gardens of her youth and beauty for the word surrender ever to come to her mind.

True, she had found an adventure that stirred her more deeply than any peril of land or sea or sky could have done. Here was a thrill that had never been listed among her intended tremors. But there were not more than five minutes of weakness. She sent for Owen.

Masked as ever in his suave exterior and his manner of mingled obsequiousness and fatherliness, he came instantly.

"Mr. Owen—have you known—have you known that this was going on!"

"I feel that it is my duty to know what concerns you—even what concerns your happiness, Miss Marvin," he answered.

"You mean"—

"I mean that I have long had my suspicions."

But again the very perfection of his deceit brought Pauline that feeling that she had had since childhood—that sense of an insidious influence always surrounding her, always menacing and yet never revealed. This influence, which Owen seemed to embody, was the antagonist of that other mysterious power, so real and yet so inexplicable, that warded and protected her—the spirit of the girl that had stepped from the mummy.

But Pauline had seen with her own eyes; she did not need any word of Owen's to convince her of the falsity of her lover

She was quite calm now. She dressed with the utmost care. Margaret, who had seen her in such anger only a short time before, was surprised at the sprightliness and graciousness of her mistress. A slightly heightened color that only added to the lustre of her loveliness was the single sum of her inward thoughts. She had summoned her own car and left the house alone.

The drawing room of the Clarence Courtelyou mansion was ablaze with light. There was a little too much light. The Clarence Courtelyous always had a little too much of everything.

There was a little too much money; there was a little too much gold leaf decoration in the drawing room, a little too much diamond decoration of Mrs. Courtelyou, and if you were so fastidiously impolite as to say so, a little too much of Mrs. Courtelyou herself

But Mrs. Courtelyou was struggling toward gentility in such an amiable way that better people liked her. The motherliness and sweet sincerity of her—the fact that she loved her frankly illiterate husband and worshipped, almost from afar, her cultured daughters—was the thing that brought her down from the base heights of the "climbers" and lifted her kindly, harmless personality to the high simplicities of the elite.

"I love her," said Pauline. "She says what she means; she means what she says."

She kissed me on the cheek and said I was a sweet girl," gasped Lucille "Polly, my own mother never did that."

This conversation followed the first meeting of the girls after a reception Mrs Courtelyou had given for a young women's charitable society. Thereafter Mrs. Courtelyou had found sincere, if a little indulgent, recognition.

She made the natural mistake that other wealthy mediocrats at the outer portals of society have made—the mistake of pounding on the gates. Instead of letting the splendor of her charitable gifts, the gracefulness of her simplicity, carry her through, she went in for the gorgeous and the costly.

As a sort of crowning glory she began to "take up" artists and actors and musicians. She gained the good graces of the best of them, and in her kindly innocence she won the worship of the worst.

It was thus that she came to the point of holding a reception for Baskinelli.

Not that any one had heard anything black, or even shadowy, against Baskinelli. He had arrived recently from abroad, his foreign fame preceding him, his prospective conquests of America fulsomely foretold, his low brow decorated in advance with laurel.

Mrs. Courtelyou added him to her collection with the swiftness and directness of the entomologist discovering a new bug. She herself loved music—without understanding it very deeply—and Baskinelli, whatever might be his other gifts, could summon all the cadences of love from the machine that people call a piano—engine of torture or instrument of joy.

This Is from the Motion Picture Film of "Pauline" by the Famous Pathe Players.

An Affectionate Scene Between Pauline and Harry on the Staircase.

For half an hour Harry paced at the foot of the stairs.

"I wonder if she's ever coming," he fumed to himself. "It takes 'em so long to do it that they drive you crazy, and when it's done they're so wonderful that —they drive you crazy."

"Did you—did you wish anything, sir?" asked the butler, entering.

"No—just waiting for Miss Pauline, Jenkins—just waiting," sighed Harry.

"Why—if I may presume to tell you, sir—Miss Marvin has gone to the reception." said Jenkins.

"Gone!" Harry cried abruptly, hotly, then remembered that he was speaking to a servant and swung into the reception room.

He put on his hat and coat and rang for Jenkins again.

"How long ago was it that Miss Pauline went out?"

"Almost an hour ago, sir."

Harry slammed his way out of the door. It was not until he was in the car on his way to the Courtelyous that he began to think—began to think with utterly wrong deductions, as lovers always do

"I must have said too much," he told himself. "She's crazy about these wild pranks and she thinks I'm a stupid goody goody. What a fool I was to try to prevent her!"

He was naturally a late arrival at the reception. "You aren't very nice, Mr. Marvin, to snub my pet musician—my very newest pet musician," Mrs. Courtelyou rebuked him.

"I didn't mean it. I was waiting for—why, my car went to pieces," he explained. "Is Pauline here?"

"Here? She is the only person present Baskinelli hasn't spoken a word to any one else. He won't play anything unless she suggests the subject. I am glad Mr. Owen is here to protect her."

From the scintillant, filmy mist of women around the piano Lucille emerged. She came swiftly to Harry's side.

"What is the matter?" she asked.

"What IS? Tell ME!" he replied "What did you say to her?"

"I didn't see her, Harry. She sent word that she was not at home."

"You don't mean—not after you started upstairs."

"Yes—and she hasn't spoken to me all evening."

"And she left me waiting at home for half an hour. It's outrageous."

Harry strode across the floor just as the music ceased, and Baskinelli arose, bowing to the applause of his feminine admirers.

"May I ask the honor to show to you

This Is from the Motion Picture Film of "Pauline" by the Famous Pathe Players.

Owen Reminds Baskinelli of the Mysterious Little Affair of the Rue St. Jeanne.

By Arrangements with the Eclectic Film Co.

Madame Courtelyou's portrait of myself? It is called "The Glorification of Imbecility," he said as he proffered his arm to Pauline

He was a small man, with sharp features shadowed by a mass of flowing, curling hair—the kind of hair that has come to be called "musical" by the irreverent. The sweep of an abnormal brow gave emphasis to the sudden jut of deep eye sockets, and a dull, sallow skin gave emphasis to the subtle sinister light of the eyes themselves. A genius, a madman or a criminal would have been the verdict of a phrenologist

Pauline accepted the proffered arm of the artist, but daintily, laughingly, she turned him back to the piano.

"You haven't yet escaped, Signor Baskinelli," she said. "We have not yet heard 'Tivoli,' you know.

"Tivoli," he cried, with hands upraised in mock disdain. "Why, I wrote the thing myself. Am I to violate even my own masterpieces?"

There was a twitter of mocking protest from the women. Baskinelli began to play again.

"Pauline, may I speak to you—just a moment?" Harry's vexed voice reached her ear as she stood beside the piano. She turned slowly and looked into his bewildered, angry eyes

"A little later—possibly," she answered, without stirring her sheathless elbow from the rim of the instrument. Instantly she turned back to Baskinelli. As he played he lifted his eyes to hers. The eyes were expressionless; the music spoke their meaning.

Pauline understood the meaning. From her no mask of music, no glamor of others' admiration could hide the predatory obsequiousness of Baskinelli. She was not in the least interested in Baskinelli. She had loathed him from the moment when she had looked down on his little oily curls as he kissed her hand in greeting. But if Baskinelli had been Beelzebub, he would have enjoyed the favor of Pauline that evening—at least, after Harry had arrived.

Baskinelli was captivated. The glowing, piquant beauty of Pauline enthralled him with its charm of novelty. He had never before seen a woman like her—innocent but astute, daring but demure, brilliant but opalescent. When at last they strolled away together into the conservatory he gave way to his ardor. His drawing room obeisances became direct declarations of love

Pauline began to be frightened

She fluttered to the door of the conservatory. But there she paused. Voices sounded from the end of a little rose-rimmed alley. They were the voices of Harry and Lucille.

Baskinelli was at her side again.

"If I have said anything—done anything to offend," he said, with affected contrition, "you will let me make my lowliest apologies, won't you?"

Pauline hardly heard him. She was intently listening to the low pitched voices

"I—I think I will run back to the others," she cried suddenly. Baskinelli was left alone.

"I congratulate you, Signor, on the success of the evening," said a voice at his shoulder. "There are few among the famous who can conquer drawing rooms as well as auditoriums."

The musician turned to face the ingratiating smile of Raymond Owen.

"I thank you—I thank you, sir. But I do not believe you. My 'conquest' has turned to catastrophe. I have lost everything"

"You mean that you are dissatisfied with the applause?" asked Owen.

"No! No!" Applause is nothing from the many. What a man desires is the applause of one. There is always one in his audience to whom he plays from his soul."

"And that one—to-night?"

"The lovely Miss—what, now, is her name—Marvin. She bewitches me—and she scorns me."

"Signor Baskinelli, there are other places than drawing rooms, or even conservatories, in which to capture those who captivate"

The musician looked up at Owen a little suspiciously. Owen stood with his hands in his pockets and smiled down at Baskinelli.

"I—do I quite grasp your meaning, Mistaire Owen?" He tried to disguise the suspicion under an accentuated accent.

"I think so, Monsieur Picquot."

Read It Here Now—Then SEE It All in Motion Pictures

At the name Baskinelli turned livid. He made a movement as if he would lunge at the throat of Owen, but his fury withered under the glassy smile.

"So—we met in Paris!"

"Once upon a time—a little incident in the Rue St. Jeanne. If I recall the circumstances, a young woman was concerned in that incident—and was not heard of afterward."

"And you are trying to blackmail me for the death of Marie Disart! Ha! That is a jest," cried Baskinelli.

"I am trying to do nothing of the kind. I simply reminded you of the little affair. I know as well as you that it was all beautifully cleared up and a man is still in prison for it. I know you are as safe here as that man is in jail, Signor Baskinelli."

"What are you talking about, then?"

"The little woman that so charmed you here. I remarked merely that those who are captivated can capture."

"Not in this country—not among the Puritans. One must be good—and unhappy."

"You haven't forgotten your little friend Mario, and Di Palma and Vitrio! They are all respected residents of New York. We know where they might be found."

"At Cagliacci's!"

"Precisely. Dining upon the best of spaghetti and the richest of wines, and paying for it at the point of a stiletto."

"But—ha! You are talking nonsense. We could not find them; they could not find us."

"We might telephone and try," suggested Owen. "Cagliacci, you know, is now up-to-date. He has a telephone. He considers it a sign of respectability."

"And then what do you propose?"

"Picquot—I mean Signor Baskinelli, I propose nothing. Unless possibly there might be—after the reception—a little motor trip to Chinatown. It might amuse the ladies."

"You are right. I will invite them all," said Baskinelli.

"And how about calling up Marie at Cagliacci's—just as an old friend?"

"It might be best."

They moved together down the corridor and Owen directed their way to a little study secluded from all other apartments of the great house.

This Is from the Motion Picture Film of "Pauline" by the Famous Pathe Players.

Harry Is Indignant at Baskinelli's Advances and Attempts at Familiarities with Pauline.

"You seem to be familiar with the home of our gracious hostess," remarked Baskinelli.

"I make it a rule to be familiar with all homes in which Miss Marvin is entertained."

"Miss Marvin? You are, then, a relative?"

"I am her guardian."

"Ah-h! You have control—perhaps—of certain small sums be quethed to her?"

"Yes."

"And you would like to save as few persons as possible in the Chinatown party?"

"As few as possible."

They called up Cagliacci's

Harry and Lucile came out of the conservatory

"I tell you there wasn't anything said between us that could have caused it," he was saying. "I was fighting the whole thing hard, but I was fighting it like a beggar. I am always a beggar with Pauline."

"But you told her it wasn't right—that she was risking other people's lives?"

"No, I told you to tell her that."

In spite of her distress over Pauline's coldness, Lucile burst into laughter.

They were just converging into the music room. Pauline, like the others, turned at the unexpected sound. She gave one glance at the two and turned haughtily away.

Baskinelli was bustling about, making up an impromptu excursion party.

"Ha! You people of New York—you do not know what is in New York. All Europe is afraid to cross Fourteenth street to see Fifth avenue."

"It is more dangerous to cross Fifth avenue than to cross the ocean—that's probably the reason," said Harry. "The traffic cops along the Gulf Stream are so careful."

Pauline stopped Baskinelli's intended reply. She wanted Harry to be ignored utterly. Her anger had made him flippant. His flippancy had put the seal of completeness upon her anger.

In a place known only as Cagliacci's, in the dreg depths of Elizabeth street, the ranging of the telephone bell was much more startling, much more unusual than the crash of a pistol shot or the blast of a bomb.

The habitues moved quietly to the door that leads to the roofs, while Pietro Cagliacci himself wiped the dust-covered receiver on his apron and put it to his ear.

He spoke softly, tersely. The conversation was very brief. Within a minute after he had hung up the receiver three grimy-clad, grim-visaged men left the place silently.

To Be Continued Next Sunday.

WINNERS of the "How Did the Pirate Escape?" PRIZES

THE gigantic gorilla had overtaken the Pirate. The boastful old reprobate was unarmed. Nearer came the huge beast, mad with fury—HOW DID THE PIRATE ESCAPE?

Of all the various prize situations heretofore offered in "The Perils of Pauline," this one seems to have afforded the widest opportunity for fanciful imagination. The contestants showed an astonishing range of resourcefulness in explaining how the Pirate managed to get the better of the powerful jungle brute. Many agreed that the Pirate had hypnotized the gorilla, several had some sort of a situation in which the trees of the forest figured—a hollow tree in which the gorilla wedged himself fast, a chase up a tree and the gorilla stunned by a well-aimed cocoanut, a tree across a chasm which broke under the brute's weight, an "elastic tree," etc.

A few suggested that the Pirate had used ventriloquism to divert and mislead the ape, some said the animal was coaxed into a treacherous quicksand; several explained that skillfully directed stone, piece of wood, cocoanut, etc., thrown in the gorilla's open mouth wedged his jaws tight; that the burning rays of a sunglass drove him off. And not a few declared that the lying old Pirate claimed that he reached down the gorilla's throat, seized his tail and turned him inside out. A good example of this last idea is the following letter:

Well, when I sees this Sun-dub runnin' towards me with his mouth wide open, I says to myself, 'Blinky, old boy, you've gotta act quick.' So I put myself in position and (to until) that old gorilla lands alongside of me. Then I grabs hold of him with one hand, jams the other down his throttle until I get hold of his tail, and turns him inside out. Yes, sir! And that gorilla was runnin' so fast he couldn't stop, so he just kept on runnin' in the opposite direction until he was way past the place he started from. There, without even a scratch on me, I makes for the Cave of Silence, where I finds the girls scared stiff for fear I had been killed. After we got away from old Sun-dub, it was easy sailin'.

This is one of the few letters received of the same general idea.

"When I saw Sun-dub rushing toward me, with his throttle wide open, a plan flashed through my mind, and I quickly grabbed a rock from the ground, and waited. He came at me with all my weight, and just as I had anticipated, it landed, tightly wedged between his huge jaws.

"Lordy me what a comical sight that brute made, falling around on the beach, trying to dislocate that rock. Ha! ha! but it was funny.

"After a little 'watchful waiting,' I decided that he could not do me any harm, while he was in this predicament, so I approached him, and dragging him to a tree nearby, I found Sun-dub hand and foot, with some of the very strong grasses which grew in abundance on the island.

"Knowing that he was well tethered, and could not hurt me, I extracted the rock from his enormous trap, and he just dropped his head from sheer exhaustion.

"When on board a ship with the Queen, a few days later, we saw our money friends chewing the cords that bound Sun-dub, and the gorilla realized that with all his strength he had been outwitted by a bold, crafty pirate. This contribution was quite different from any of the others.

"The pirate had in his pocket an electric flashlight. Seeing before him the wide open mouth of the enraged gorilla, an idea came to him as the wings of despair. Through the beast's mouth the pirate focused the strong rays of his flashlight on the spot of the larynx behind which is located the gorilla's intellectual centre.

"The dormant intelligence momentarily illuminated by the strong light the gorilla recognized in itself the progenitor of mankind, and instead of tearing the pirate to pieces, it affectionately licked that worthy's bearded face and returned peacefully to its cave."

This suggestion was perhaps as fantastic as any.

"On the edge of the jungle where we met Sun-dub there were many rubber trees and the rubber had oozed from cracks in the trunks until quite large cakes had formed. I attached one of these to each shoe, jumped over his head and bounded away down the side of the jungle. After the first landing I only had to keep myself in an upright position and bounce along, a rod at a time, without any exertion on my part. When up in the air, I could see the Queen running like a school of mackerel toward the Cave of Silence.

"Sun-dub was running after me in a towering rage, screaming monkey talk and throwing clods of earth. When he was pretty near winded, I slowed down until he was only two yards off, then facing him I bounded into the air and came down on his head, knocking him down. This I repeated several times, coming down the last time a rod away in his rear. Then I bounded away to the Cave and joined the Queen. We found an immense turtle shell and tobogganed down a very steep grassy hill from the Cave to the shore, where the shell served us as a boat. We were picked up later in the day by a steamer."

And this contribution displays a vein of humor:

"Dash me headlights, but when old hair-on-the-face was coming my way full steam ahead I thought I was standing on an ice-berg my feet were that cold. Then luckily I remembered the ostrich and stuck my head in the sand, and, would you believe it, I couldn't see that gorilla anywhere. So after a minute I started out and caught up with the monk girl. A bright idea struck me as we were passing a clothes tree and I gave her the high sign to put on some of the swell clothes. Nobody did and gee, she was some girlish looking female monkey woman. Slit skirt, hat on ear and all that. Then when old funny face came along I grabbed this swell dame, trote out in front of him and we started to tango. The old boy just looked at us kinder sorrowful like for a minute, then hanging his head turned and walked away. He was some shocked.

"Sound flahy, gent's? It isn't, if it was we could have gotten away in the scales."

The Judges have awarded this week's $1,000.00 in ten $10 prizes and 189 $5 prizes to the names printed below.

This newspaper desires to say that unscrupulous swindlers are in the habit of searching lists of names and addresses and mailing dishonest propositions as worded as to appear to come from this newspaper or the Judges of this competition. Any such circulars, prize offers, schemes or propositions that may be sent to our prize winners are unauthorized and fraudulent.

TEN DOLLAR PRIZE AWARDS.

Mrs. Sue Helde, 4115 Hillside Ave., Oakland, Cal.

L. S. Hopkins, 2522 Bancroft Way, Berkeley, Cal.

Ida Elizabeth Irons, 200 Clarendon St., Auburn, R. I.

Ernest C. Redstone, 25 Arch st., Boston, Mass.

C. B. Gauley, 2229 Fulton st., Chicago.

Mina B. Richards, 523 S. Burdick st., Kalamazoo, Mich.

Mrs. J. E. Kendrick, 37 Stokes ave., Atlanta, Ga.

George W. Donahue, Room 1010, 20 Broad st., N. Y. City.

M. E. Keene, 63 Pequannock st., Bridgeport, Conn.

J. T. Powell, 704 W. 61st st., Los Angeles, Cal.

FIVE DOLLAR AWARDS.

NAMES ARRANGED ALPHABETICALLY.

A

Anna Aufrichtig, 1327 Wilkins ave., N. Y. City.

J. F. Anderson, Greenwood, Mass.

Mrs. Maurice J. Acher, 1025 S. Gallitan st., Marion, Ind.

M. L. Andrews, R. 2, Box 149, Long Beach, Cal.

B

E. L. Baker, The Anderson, Barrett st., Schenectady, N. Y.

Mrs. Mark H. Berry, 600 E. 22d st., Brooklyn, N. Y.

Samuel Baruch, 1718 Washington ave., N. Y. City.

Joseph Borden, 440 Central ave., Bridgeport, Conn.

W. Frank Booker, Drawer E, Apex, N. C.

O. G. Barker, care Durham Sun, Durham, N. C.

Miss Pauline Boone, 202 E. Franklin st., Monroe, N. C.

Sarah C. Blair, Concord, Cal.

Miss Grace Burrill, 16 Lathrop st., Plymouth, Mass.

Anna H. Bicknell, Arctic, R. I.

Hells S. Boland, 809 Broadway, South Boston, Mass.

Mrs. M. Brown, Box 884, Bridgeport, Conn.

Rose Berlotz, 334 Warren st., Fall River, Mass.

Alan F. Bartlett, 52 Mecklenburg st., St. John, N. B., Can.

Milton Barker, 2209 Banks ave., Superior, Wis.

Miss Hertha L. Birr, 1058½ 12th st., Milwaukee, Wis.

H. W. Bigelow, 843 Lorel ave., Chicago.

Charles C. Bradley, 700 Phillips ave., West Toledo, O.

G. S. Beach, North San Diego, Cal.

Lela M. Brand, 1249 Front st., San Diego, Cal.

Mrs. C. Brandi, 1212 Santee st., Los Angeles, Cal.

P. N. Brisseno, 1420 Paloma ave., Los Angeles, Cal.

C

Frank Curtis, 153 Manhattan ave., N. Y. City.

O. C. Carlson, 143 Foote ave., Jamestown, N. Y.

Florence A. Connell, 1108 Jackson ave., N. Y. City.

S. H. Cornell, 153 W. 80th st., N. Y. City.

Violet D. Carabba, 2879 W. 23d st., Brooklyn, N. Y.

F. W. Clere, 607 W. Onondaga st., Syracuse, N. Y.

Wilbur Collins, 146 W. 10th st., N. Y. City.

A. D. Clements, Woodbury, Ga.

A. L. Crow, The Brackett, Santa Barbara, Cal.

M. Collins, 12 Downey st., San Francisco, Cal.

William J. Coquelin, 20 Stickney st., West Lynn, Mass.

Miriam Chase, 73 Beach st., Wollaston, Mass.

karl H. Canright, 508 W. Main st., Battle Creek, Mich.

B. E. Camp, 1534 Monroe Building, Chicago.

D

Gertrude Dietz, 2887 Bush st., San Francisco, Cal.

Waldo T. Davis, 314 Main st., Worcester, Mass.

E. K. Dwight, 611 E. 45th st., Chicago.

Mrs. H. Delcamp, 2050 Clifton ave., Chicago.

Arnold Dennert, 583 Morris st., Fond du Lac, Wis.

Claude M. Doremus, 314 E. 83d st., N. Y. City.

John Dorish, Tenafly, N. J., Box 516.

E

John English, 147 Fairview ave., Jersey City, N. J.

Clifford Egerton, 161 Macon st., Brooklyn, N. Y.

George Ellis, 3417 N. Cameron st., Chicago.

F

W. P. Fetter, 126 S. Main St., Marion, O.

C. C. Fix, 25 Elm st., Passaic, N. J.

Henry Francis, 5115 Park Heights ave., Baltimore.

Nora V. Fallon, 142 E. 52d st., N. Y. City.

Samuel Fiaitz, 1 Stebbins st., Rochester, N. Y., care Mrs. Hart.

Rose S. Furman, 83 Second ave., N. Y. City.

G

Mrs. Jessie L. Goerner, 2828 Summit st., Oakland, Cal.

S. H. Gray, 329 E. Santa Clara st., San Jose, Cal.

Mary E. Gardner, 99 State st., Boston, Mass.

Mrs. Harry M. Griffin, Box 316, Poultney, Vt.

Carlyle Gregg, 403 W. Court st., Flint, Mich.

Miss Lulu Graf, Elkart Lake, Wis.

Walter Grossman, 2543 Augusta st., Chicago.

H

M. F. Hurley, 663 Walnut st., Fall River, Mass.

Miss Doris F. Halman, 32 Webster st., Brookline, Mass.

J. C. Hamilton, 325A Congress st., Portland, Me.

Gertrude Herr, 927 7th st., Port Huron, Mich.

Alice Hawkins, 5439 Indiana ave., Chicago.

James B. Henderson, Joplin, Mo.

Fannie Helling, 206 King st., Wilmington, Del.

Edwin Hughes, 44A Eldert st., Brooklyn, N. Y.

J. H. Hobday, Jr., 741 Clifford st., Portsmouth, Va.

George Hudson, 711 Wilbur ave., Syracuse, N. Y.

Emma M. Helmstedter, 957 S. Broadway, Los Angeles, Cal.

A. Heslion, 5237 Cornell ave., Chicago.

Miss Virginia Isham, Campbell, Cal., Box 114.

TODAY'S PRIZE OFFER

As you read this instalment of "The Perils of Pauline," printed above on this page today, you noticed that Owen recalls to Baskinelli something that occurred in the Rue St. Jeanne—WHAT WAS THE INCIDENT OF THE RUE ST. JEANNE?

The details of that incident have not yet been written. That will be YOUR task. Read the instalment, study the situations, and write the details of what took place in the Rue St. Jeanne that you think best fits those situations.

One thousand dollars in money prizes will be given for the best explanation of what happened there. Answers must reach this office not later than next Wednesday noon. Announcement of winners will be made two weeks from today.

Awards will be made according to the merits of the replies received, and those showing the greatest excellence in ingenuity, imagination, inventiveness and literary skill will be ranked in the order of merit.

This contest is open to every one without restriction, and those who in our opinion send in the best answers in not more than 200 words will be awarded the prizes. No manuscripts will be returned.

Write your explanation in not over 200 words, write your name and address plainly, and send it to

THE PERILS OF PAULINE,
P. O. Box 3047, Boston, Mass.

Next Sunday—another $1,000.

K

Elizabeth Kelly, 1 Hillside ave., Arlington, Mass.

Mrs. Ida Kaufman, 1 Lexington ave., Jersey City, N. J.

Mrs. Ida Kaufman, 1 Lexington ave., Jersey City, N. J.

Miss Helen Iten, Clinton, Iowa.

Miles Irish, 1 Fire Sta., Jackson, Mich.

J

Arvid Janson, 6107 S. Peoria st., Chicago.

K

C. J. Kupper, 1302 W. 46th st., Los Angeles, Cal.

Clement King, The Roslyn, 116 O'Connor st., Ottawa, Can.

Mrs. Arnold J. Koch, R. 1, Keystone, Iowa.

J. M. Keith, 490 Strathcona ave., Westmont, P. Q., Canada.

Fred A. Kopf, 608 Greene ave., Brooklyn, N. Y.

M. J. Kerner, Audit Co., 1 Madison ave., N. Y. City.

Ethel B. Kerns, 1516 Roselle st., Westchester, N. Y.

L

James Lynch, 32 Lincoln pl., Orange, N. J.

Miss Marjorie Lion, 349 Central Park West, N. Y. City.

Donald H. Long, Bay Shore, N. Y.

Fannie Lazarus, 307 Osborn st., Brooklyn, N. Y.

S. D. Logan, 703 N. Douty st., Hanford, Cal.

Miss Madeline Lee, East Auburn, Cal.

Daniel N. Lynch, 651 Chenery st., San Francisco, Cal.

Lester Lobenstein, 105 State st., Providence, R. I.

L. A. Lamplough, 190 Waverly st., Ottawa, Can.

L. S. Love, Savannah, Ill.

Mattie E. Lynch, 2323 Hebert st., St. Louis, Mo.

Charlotte Leptien, 24 Sonora st., Redlands, Cal.

C. M. Lantz, 1444 W. 57th st., Los Angeles, Cal.

C. J. Kupper, 1302 W. 46th st., Los Angeles, Cal.

M

Thomas J. McDermott, 642 W. 30th st., N. Y. City.

Louise A. Maylon, 514 Waverly st., Waverly, N. Y.

Wilfred McGibbon, 61 Howard st., Newark, N. J.

John Manley, 384 E. 137th st., N. Y. City.

Mrs. Anna M. Mortensen, 150 Fourth ave., Brooklyn.

I. W. MacMullen, 227 S. Alden st., Philadelphia.

Berkley A. Mills, 773 Atlantic ave., Brooklyn.

Mrs. M. A. Mulligan, 312 Myrtle st., Atlanta, Ga.

Frank Morrison, R. F. D. 1, Kendalls, Mich.

V. D. Morris, Mt. Pleasant, Iowa.

O. Maisch, 8365 Kerfoot ave., Chicago.

M. Maloy, 3494 22d st., San Francisco, Cal.

Millard Moore, 942 Florida st., Vallejo, Cal.

Vera McDonald, 3120 Grove st., Oakland, Cal.

Miss Agnes T. Murray, Box 208, R. F. D. 2, Holyoke, Mass.

Virgil D. Morae, Emerson House, N. Attleboro, Mass.

Armand Minot, 23 Heney st., Ottawa, Can.

H. B. Mulkey, 121 N. 5th ave., Chicago.

Nellie Mock, 1638 N. Springfield ave., Chicago.

N

Morris Nelson, 463 Hopkinson ave., Brooklyn.

Anna C. Nahlovsky, 22 Noble st., Westfield, Mass.

John Norberg, 2032 W. 2d st., Duluth, Minn.

O

J. W. Oliver, 38 W. 64th st., Chicago.

R

Richard Platt, 2576 Briggs ave., N. Y. City.

Frank W. Pursley, Perth Amboy, N. J.

M. J. Parr, 330 Bull st., Savannah, Ga.

Evelyn C. Phillips, 1706 57th ave., Oakland, Cal.

Mrs. M. B. Perine, 26 Trull st., Dorchester, Mass.

Paul T. Platt, Winter Hill Business School, Winter Hill, Mass.

Louise Peterson, 802 Fulton st., Keokuk, Ia.

W. P. Foster, Lock Box 232, Iron Mountain, Mich.

Lincoln C. Porter, 222 Prospect ave., Ottawa, Ill.

R

Pierre Romaine, 76 William st., N. Y. City, Room 606.

James J. Rohan, 49 Evergreen st., Bayonne, N. J.

Mrs. C. C. Rogers, 35 Fulton st., Rahway, N. J.

Mrs. M. A. Ramsey, R. F. D. 26, Gilroy, Cal.

J. T. Rogers, Box 94, Hanford, Cal.

May Reuter, 1233 Shrader st., San Francisco, Cal.

Mabel A. Robertson, 6 Rutland sq., Boston, Mass.

L. E. Regel, 116 Maine st., Charles City, Ia.

S

John J. Smith, 2000 Grand Concourse, N. Y. City.

Lawrence Scholl, 456 E. 139th st., N. Y. City.

Miss Louisa M. Sheild, 432 N. 6th st., Richmond, Va.

Grace Staley, 26 Imperial Apts., Norfolk, Va.

L. R. Smith, 74 W. 39th st., Bayonne, N. J.

Miss Helen Sedgely, 738 S. 53d st., Philadelphia.

A. M. Sullivan, 58 Speedway ave., Newark, N. J.

LeRoy Shoemaker, 31 Columbus ave., N. Y. City.

Mrs. F. C. Strother, 6 Piedmont pl., Atlanta, Ga.

A. B. Smith, U. S. S. Iroquois, Mare Island, Vallejo, Cal.

Louis E. Silver, P. O. Box 230, Halifax, N. S.

G. J. Stockenberg, 76 Wall st., Orange, Mass.

Eugene F. Sharkoff, 146 Clinton st., Muskegon, Mich.

J. Sandberg, 2240 W. Division st., Chicago.

Mrs. G. Spencer, Jamacha P. O., San Diego Co., Cal.

T

J. W. Taylor, care Alliance Bank, Rochester, N. Y.

Miss Hazel Timmerman, 462 Main st., Catskill, N. Y.

Emery F. Tobin, 8 Broadway, Quincy, Mass.

Miss Hattie M. Turner, 8 Kneeland st., Boston, Mass.

H. M. Thompson, R. 1, D. 7, Marion, O.

Mrs. Alice Tracy, 152 Indiana ave., Sawtelle, Cal.

U

Miss Kate Uehlmann, 524 S. Halstead st., Chicago

V

Miss Christine Vanslitos, Calistoga, Cal.

S. Vonpetten, 1610 Ashland Block, Chicago.

F. C. Van Etten, Du Bois, Pa.

W

Mrs. Rose Wallen, 629 Golden Gate ave., San Francisco, Cal.

L. B. Wilson, 3917 18th st., San Francisco, Cal.

Leon Walker, Blvd. Sta., Brookline, Mass.

Ralph L. Witherell, Taunton, Mass.

Charles B. Wales, East Greenwich, R. I.

T. O. Walsh, 2044 W. 35th st., Chicago.

F. K. Walker, 4439 Evans ave., Chicago.

Miss Joan Warner, 227 Audubon ave., N. Y. City.

S. F. Warner, 24 Rhode Island ave., E. Orange, N. J.

Albert J. Woods, 324 First st., Jersey City, N. J.

J. J. Walsh, 506 Irving ave., Syracuse, N. Y.

Dr. J. H. Weymouth, 114 Earle st., Elkins, W. Va.

Perry H. Walker, 153 N. Converse st., Spartanburg, S. C.

Mrs. Nardix Webb, Anderson, S. C.

Mrs. Leight E. Whitehill, 1840 Arapahoe st., Los Angeles, Cal.

Where "Pauline" Reels Can Now Be Seen at Motion Picture Theatres

BOSTON.

Scenic Temple, Berkeley street, corner Warren avenue.

Beacon Theatre, 45 Tremont street.

Loew's St. James Theatre, Huntington avenue, near Massachusetts avenue.

Unique Theatre, Washington street, near Kneeland.

Cambridge—Scenic Temple, Central square

Somerville—Broadway Theatre, 313 Broadway; Pearson's, Union Square Theatre, Union square.

Allston—Scenic.

Roxbury — Shawmut Theatre, Blue Hill avenue; Roxbury Theatre.

South Boston—Olympic Theatre, Broadway.

Medford—Orpheum.

East Boston—Magic.

Malden—Auditorium.

Melrose—Auditorium.

Newton—Opera House.

Revere—Dream Theatre, Boulevard.

Winthrop—Dream Theatre, near the Winthrop Beach station.

MASSACHUSETTS.

Attleboro—Columbia Theatre.

Andover—Colonial.

Adams—Taylor's Theatre.

Beverly—Larcom Theatre.

Brockton—Ward street.

Chicopee Falls—Grand.

Chicopee—Exchange.

Concord Jct.—Association Hall.

Fall River—Academy of Music.

Fitchburg—Shea's Theatre.

Gardner—Orpheum Theatre.

Greenfield—Bijou.

Grand Barrington — Mohaiwe Theatre.

Haverhill—Orpheum.

Hudson—Opera House.

Holyoke—Globe.

Indian Orchard—Grand.

Lawrence—Opera House.

Lowell—Colonial; New Jewell; Royal.

Leominster—Gem Theatre.

Maynard—Co-operative Hall.

Milford—Ideal.

Middleboro—Lyric.

Marlboro—Grand Theatre.

Natick—Lyric.

New Bedford—New Bedford.

Newburyport—Premier.

North Adams — Richmond Theatre.

Northampton—Plaza.

Orange—Art.

Palmer—Opera House.

Peabody—Peabody.

Pittsfield—Lyric.

Provincetown—Pilgrim.

Quincy—Kincaide.

Rockland—The Happy Hour.

Springfield—Reel Theatre; Lion Theatre.

Salem—Federal Theatre.

Southbridge—Blanchard Theatre.

South Framingham—Princess.

Taunton—Star.

Wakefield—Princess.

Webster—Music Hall.

Woburn—Lyceum Theatre.

Worcester—Pleasant; Bijou.

Whitman—Empire.

Whittendon—Whittendon.

Ware—Bijou.

Westfield—Opera House.

MAINE.

Augusta—Colonial.

Bangor—Bijou.

Bar Harbor—Star.

Biddeford—Cote's.

Brunswick—Pastime.

Calais—St. Croix.

Caribou—Gem.

Eastport—Acme.

Foxcroft—Star.

Fort Fairfield—Savoy.

Houlton—Bijou.

Lewiston—Gem; Mystic.

Lubec—Crescent.

Mars Hill—Dreamland.

Millinocket—Opera House.

Milo—Chic Theatre.

Northeast Harbor—Pastime.

Norway—Rex.

Old Town—New Central.

Portland—Empire.

Rumford—New Majestic.

Westbrook—Star.

Westboro—Town Hall.

NEW HAMPSHIRE.

Concord—Cecil's

Claremont—Star.

Derry—Scenic

Exeter—Opera House.

Keene—Majestic

Lebanon—Lyric.

Littleton—Premier.

Manchester—Crown.

Nashua—Colonial.

Newmarket—Star.

Portsmouth—Premier Scenic.

Plymouth—Star.

Rochester—Olympia.

Somersworth—Somersworth.

Suncook—Opera House.

Tilton—Pastime.

VERMONT.

Bennington—Library Theatre.

Bellows Falls—Grand.

Brattleboro—Princess.

Rutland—Grand

White River Junction—Crown.

RHODE ISLAND.

Pawtucket—Fairmount.

Providence—Scenic Temple, 120 Mathewson st.

Arcade.

Westerly—Princess; Central.

Warren—Bijou.

CONNECTICUT.

Bristol—Empire.

Danielson—Orpheum.

Meriden—Crystal.

Mystic—Lyceum.

Norwich—Colonial.

Putnam—Bradley Theatre.

Williamantic—Bijou.

Last Sunday's and the preceding week's instalment (Chapters VII. and VIII.) of "The Perils of Pauline" are now on exhibition at the Motion Picture Theatres.

You can also see the two previous instalments of the story (Chapters V. and VI.) if you have not already seen them.

Every two weeks new motion picture reels portraying the events of the two previous instalments of the story will be exhibited at the motion picture theatres.

Any exhibitor can book "The Perils of Pauline" reels from the Eclectic Film Company, No. 115 East 23d street, New York City; No. 3 Tremont Row, Boston; No. 5 South Wabash avenue, Chicago; Rhodes Building, Atlanta.

Don't miss the new "Pauline" reels by the famous Pathe Players.

'THERE IS NO NATURAL DEATH,' SAYS PROF. METCHNIKOFF

"Life Is Too Short," Declares World's Most Distinguished Bacteriologist, Nobel Prize Winner—Proves His Own Law by Experiments on Intestinal Microbes

"There is no such thing as natural death," says Professor Elie Metchnikoff, famous bacteriologist and Nobel prize winner, in the following article, written specially for the AMERICAN. Why, then, do men die suffering from no known disease? He makes a survey of the whole mammalian family:

By Prof. Elie Metchnikoff.

SEVRES, France, May 2.—From the earliest times man has complained of the shortness of his life. Philosophers, poets, novelists and sages [illegible] at a time when our need of life has not been completely satisfied. Very rarely do you find voices that are not raised in this chorus of complaints.

[illegible] to this general rule I may mention the well known [illegible] Rubner, who asserts that death is a natural [illegible] comparable to the fall of withered leaves in the Autumn. [illegible] satisfied that men should contemplate the end of their days with [illegible] and calls them they would do better to be thankful [illegible] nature's goodly measure of longevity.

Both [illegible] led from his very ingenious researches that man may be distinguished from the mammals by the extreme slowness of his development, the consequence of which is a much longer duration of life.

For [illegible] born rabbit takes six days to double its weight; the horse, although much bigger than man, only takes sixty days for the same process; while the new-born child requires six months in order to arrive at the same result.

In calculating the expenditure of energy required to double the weight of new born beings, Rubner has reached a very remarkable conclusion. While mammals, both small and large (rabbits, cats, dogs, cows, horses, etc.) expend very nearly the same quantity of energy (1000 to 1093 kilogrammoses-calories), the new-born child must expend six times as much.

Human Life Is Too Short.

Favored by nature, man ought to live [illegible] longer than he does at present. Rubner gives him a span of life of eighty years—that is, not even three times that of the horse (thirty five years) or the bovidae (cows, sheep, etc. (thirty years).

No matter from which side you approach the question, you always arrive at the same result—that human life is too short. The general complaint is quite justified.

In seeking the cause of this fundamental phenomenon, biologists are prone to take a much too general point of view; for instance, they talk of the exhaustion of the "vital fluid" or of the epoch in the life of man when this vital substance can no longer be renewed or stimulated so as to do battle against germs or toxins or other agents harmful to mankind.

My own researches tell me that natural health is met with but very rarely in nature. You find it especially among the lower animals, where there exists examples of physical organisms incompatible with long life. In my previous works ("Studies on Human Nature" and "Optimistic Essays") I mentioned some of the most characteristic cases. Among these must [illegible] family natural death is encountered with comparative frequency. But as regards the vertebrate class, and especially the higher vertebrates, it is almost always incorrect to speak of natural death.

In the human species cases of natural death are extremely rare and very little known to medical men; which means that when one takes up the study of longevity one must always take into account premature old age and death.

Longevity and Stature.

Among the general laws derived from established facts, mention must especially be made of the relation that exists between longevity and stature. "The smaller the animal, the more rapid its growth," say Rubner, from which it is clear that small animals must have the shortest life.

This rule, which squares well with the principle of the expenditure of energy, is confirmed by a certain number of facts. Thus, small mammals like the rodents (mice, rats, guinea pigs, rabbits, etc.) do not live so long as mammals of average size (cats, dogs, monkeys, sheep, etc.), while the latter class have shorter lives than the big mammals (horses, cattle, rhinoceri, and especially elephants).

Man is not the only exception of this rule. In the bird family also exceptions are numerous. Species of average size and even of the small class often live longer than the largest birds. Most remarkable examples of longevity can be found among birds of prey (hawks, eagles, vultures) and parrots.

Moreover, birds which are, for the most part, much smaller than the majority of mammals, live much longer than the latter. All the evidence goes to show that it is impossible to confine one's self to generalities as to the output of energy of living matter in seeking to explain such cases as these, which are to be met with in nature at every turn.

The closer one studies them the more one realises the necessity to go into the details and peculiarities of the organisms of the animals.

Why Life Is Shorter.

In a public lecture I delivered at Manchester (England) in 1901 I took the risk of formulating the law that **the longer the large intestine, the shorter the life.** The large intestine properly so called is an acquisition among mammals. This portion of the digestive tube is found only in a very rudimentary condition in the lower vertebrates, and even in birds.

One is led to believe that the large intestine has developed in mammals in relation with the kind of life they lead on the earth. Almost always having no carapace, or hard shell, such as tortoises possess, the mammals are able to escape from their enemies by rapid movement, which also enables them to seize upon their prey.

Such being the case, natural selection must have led to the development of a reservoir, in which the terrestrial mammals might carry their food waste without interrupting their walking or running.

But while the struggle for life has brought about, among animals, the lengthening of the large intestine, it has also shortened their longevity as compared with the lower vertebrates. The truth of this having been established in general, it is very interesting to see how far the details confirm the rule.

In this connection I can take advantage of the extremely important information embodied in a paper read before the Zoological Society of London in 1911 by Mr. Chalmers Mitchell. It deals with the duration of life of mammals and birds under observation for thirty-two years in the London Zoological Gardens.

Chalmers Mitchell studied these animals group by group while they lived under the best possible conditions. As a general rule, he was able to confirm the law of the inverse relation between longevity and the length of the large intestine.

It is remarkable that monkeys, in spite of the fact that their great intelligence enables them to avoid certain dangers, do not live long. Out of 2,429 of these animals under observation, a baboon (Macacus rhesus) which had been kept in the Zoological Gardens for eleven years and eleven months lived the longest. All the other monkeys of the Old and New worlds died before reaching that age. Now, the large intestine is well developed in monkeys and constitutes an enormous reservoir for food waste.

Old Age in Elephants a Fiction.

Carnivorous animals with their large intestines of small dimensions generally live much longer than those of the herbivorous class of something like the same size, and among which this part of the digestive tube is much more developed. Chalmers Mitchell was able to find only a few exceptions among the great number of mammals which he studied.

These were porcupines, squirrels, and some marsupials (Phascolomys and certain Phalangeridae), all of which, in spite of the length of their large intestines, are characterized by a relatively great longevity. One may well be surprised at finding so few exceptional cases. Must the elephant be added to them?

PROF. ELIE METCHNIKOFF.

It would seem that the great age which was once attributed to the elephant was never based on reality. The natives of Indo-China assert that the elephant can live as long as 150 years; but precise observations are far from justifying this opinion. **Chalmers Mitchell estimates the average of this animal at thirty years,** and thinks that only in very exceptional cases can it live to 100 years. Although the elephant bears a life of captivity well, it never attains this legendary age in zoological gardens or in domestic surroundings.

Longevity of the Birds.

What a difference there is between the longevity of even the longest-living mammals and that of the birds! Parrots, which correspond to monkeys among the winged class, are well known in this respect. While baboons, which thrive in captivity, have never been able to live in the London Zoological Gardens even for twelve years, and while elephants have never existed there longer than twenty-four years and two months, a parrot (Corscopsis vasa) has been kept alive there for fifty-four years.

That is not the oldest specimen of the parrot family. Others are known which have lived from seventy-five to ninety years and longer. Recently the press printed the photograph of a cockatoo in the neighborhood of Sydney (Australia) that had reached 117 years.

This age has only been surpassed in the bird family by a neophron—genus of vulture (Neophron perenopterus)—in the Zoological Gardens of Schonbrunn, which lived 118 years, and by a falcon cited by Paycraft which died at the age of 162. I can mention as birds remarkable for their longevity the crow (sixty-nine years), the wild goose (eighty), the domestic swan (seventy), and the heron (sixty).

Even the small birds enjoy a relatively long life. Canaries, for instance, have been kept alive for twenty years and finches for twenty-five.

Among birds, just as among mammals, the researches of Chalmers Mitchell have confirmed the law of the inverse relation of longevity with the length of the large intestines.

From this point of view it is interesting to observe the mammals which live like birds and the birds which lead the same kind of life as mammals. Bats, while possessing an organism like that of true mammals, possess certain peculiarities which increase their similarity to birds. Their digestive tube is characterized by a reduction of the large intestine, which prevents the accumulation of food waste.

Now, the longevity of bats, as Chalmers Mitchell has proved, is notably greater than that of terrestrial mammals of the same size. Among birds the running species do not fly, although they possess wings, but live on the earth and undergo the same risks as mammals. It is by rapid movement that they escape from their persecutors. In these conditions their food waste accumulates in their large intestines, which are very much developed, and in their caecums. Now, running birds, which are generally of the large size, ought to live long, according to the rule that big animals enjoy a greater longevity than small, but the reverse is the case.

For a long time savants have been struck by the fact that ostriches, which adapt themselves very well to domestic life, are characterized by the shortness of their life as compared with much smaller birds. In view of its importance I have gathered together as much information as possible on this point.

According to the observations of M. Riviere, director of the Botanical Gardens of Algiers, ostriches grow old toward thirty-five, and rarely live longer. The breeders of Cape Colony, where the most important ostrich farms in the world are found, declare (so I am told by Mr. Leon Pollack) that the "age at which ostriches die a natural death varies between thirty and forty years, with a few rare instances of greater longevity."

A London expert asserts that "in good sanitary conditions ostriches live from thirty-five to forty years; sometimes as long as fifty years." Chalmers Mitchell has found that no ostrich has lived longer at the London Zoological Gardens than four years and eight months.

Among other running birds, an instance of relatively great longevity is furnished by an Australian cassowary, which was kept alive in captivity for fourteen years. American ostriches (Rhea Americana) also are short-lived birds. M. Dubreuil keeps one aged more than thirty years in his park at Melun. M. Lajlaise of Buenos Ayres expresses the belief, based on expert information, that American ostriches live longer than twenty years.

What a difference between the longevity of these big running birds and much smaller flying birds, such as hawks, parrots and the flesh-eating variety! And we find that while the running species have very voluminous caecums and a large colon, these organs are of very small size in long-living birds.

Life Shortened by Poisonous Bacteria.

All the evidence goes to show that it is not the large intestine itself that shortens life, but its contents, which consist of an enormous quantity of poison-making microbes. My own laboratory researches have shown me that the intestines of running birds harbor a very varied microbian flora, while parrots, on the other hand, carry very few intestinal microbes.

How, then, can we be surprised that running birds, which are chronically poisoned by their numerous microbes, do not live nearly so long as birds with a small intestine which contains very few microbes? A similar difference exists between bats, which have very few intestinal bacteria, and terrestrial mammals which possess them in very large [illegible].

Since it is the poisonous microbes of the digestive tube which curtail life, it is right to suppose that a variation in the poisonous character of intestinal bacteria explains the few exceptions to the general rule which I have cited from Chalmers Mitchell's paper.

I myself have found that the microbes of squirrels, which feed on nuts, produces only an insignificant quantity of poisons belonging to the aromatic class (indol and phenols), which are the principal cause of chronic poisoning. In my own laboratory I have found in the intestines of elephants many bacteria which prevent putrefaction due to microbes.

I think it is quite probable that the law of the inverse relation between longevity and the development of the large intestine will be more and more corroborated in the future.

How Society Women Neglect Their Husbands--By the Late Mr. Townsend Martin

(One of a Series of Articles Upon Fashionable Society, Written Under Contract for This Newspaper by the American Arbiter of Society Before His Death Recently)

By Frederick Townsend Martin.

IT is only too true that there is more unhappiness in the wealthy and fashionable classes than in the humbler ones. Carroll D. Wright proved by statistics that there are more divorces among the well-to-do than among the very poor, more in periods of business prosperity than in times of depression. This is not because divorces are expensive, but because the possession of great wealth makes possible the [illegible] of petty vices.

How many [illegible] we all observed, when a man's [illegible] rapidly increase in affluence, either the husband or wife changes from a model of [illegible] to a target of criticism. This is not to be wondered at when we consider the lives led by the wealthy and fashionable who are about all occupied in the pursuit of pleasure. The constant dissipation and indulgence [illegible] so absorbs the proprietary of useless lives they [illegible] to their surroundings for luxury and self indulgence, and this inspires marital dissension.

There is scarcely [illegible] New York society that has not been torn apart by divorce. This unhappy state of affairs may also be traced largely to the fact that the very rich woman, intentionally or unintentionally, too often neglects her husband while the latter, made upon the time of the present-day fashionable woman are simply amazing.

[illegible] the entire day she is busy for almost the whole of the twenty-four hours, and hard, very hard, that time is devoted to her husband. If she [illegible] town she runs about looking at the shops and doing various errands during the morning. She drives or attends women's [illegible] the middle of the day. She goes to matinees, [illegible], card parties and other entertainments in the afternoons. Even if the husband is a man who does very little business, this does not bring them together, for they have separate amusements.

Toward dinner the wife spends a great deal of time in making a very elaborate toilette. They give a dinner party or go out to one, also when they go out convention requires them to sit apart and not to talk with one another. Some fashionable husbands and wives even go to separate dinner parties, which is a most deplorable practice. Probably they go to a dance after the dinner, where they remain apart and do not dance with one another. The husband only sees his wife when he hurries her into a carriage. His relations with her are more like those of a car conductor and passenger than of husband and wife. They may go home at daybreak without having had any real companionship with one another. And so it goes on until the husband too often finds some companionship free from the burdens of fashionable duties.

In the middle classes husband and wife spend most of their evenings quietly together and so become necessary to one another. In the ideal family the husband exists for the wife and the wife for the husband. It is only as husband and wife approach this ideal relation that they make for the true end of family life, the mutual happiness, welfare and harmonious growth of each. This at times may require both the husband and wife to make some personal sacrifice for each other, but this every true husband and wife gladly makes. Here let me say that every man and woman making such a personal sacrifice is enlarging and exalting his or her own individuality. The compensation received is infinitely greater than the pleasure surrendered. To each of them the permanence and stability of their marital relations should be in itself an end.

They should vie with one another in the performance of their several domestic duties, and then each will have good reason to rejoice over the result. They should make their pleasures simple, and mainly home pleasures. The custom which tends to separate husband and wife by forms of entertainment should not only be condemned but abrogated. In fact, any custom which interferes with the happiness of family life should be uncompromisingly ignored, for such customs are an injury to humanity. Those who foster them and observe them are the enemies of family life. Battle against these customs, ignore them, fly in the face of them, regardless of what may be said, for the welfare of the whole community depends upon the welfare of the family.

Let married couples seek only such pleasures as they can enjoy together, and pleasures that are spiritual and pure, that make it possible for them to discard the unhealthy propensities of their nature and bring into play their better selves. Such pleasures will promote mutual happiness.

Let them exalt themselves by absorbing knowledge. Let them develop and employ their best talents. The best talents of men and women are best employed in serious work, in some sort of work which is helpful and useful to humanity. Let us not suffer our precious lamp of life to burn in vain! Let not the weeks and days and years slip away unemployed and useless! Let us remember that those who spend all their lives in seeking frivolous pleasures have lived in vain.

There is no greater folly than to go deliberately searching for pleasure that do not come to us naturally in the normal course of our lives. Such pleasures kindle fires in our bones that burn the very substance of our lives for fuel. Oh! how few there are who know how to enjoy life without relishing pleasures that are criminal! Every diversion they take is at the expense of some one virtue or another. The very first step they take out of the regular business of life is usually into some vice or folly.

Every woman should make her husband and her home the dominant sphere of her pleasures. It is only thus that she can retire into idleness with safety. And remember! The simplest pleasures are the greatest. Pleasures which are complex are seldom sincere and never satisfying. The home-spun are the most agreeable to nature.

This is beautifully expressed by Colton when he says that recreation or pleasure is to a woman what the sun is to the flower; if moderately enjoyed it beautifies, it refreshes and improves; if immoderate'y, it withers, deteriorates and destroys. But the duties of domestic life, exercised, as they might be, in retirement, and calling forth all the sensibilities of the female, are perhaps as necessary to the full development of her charms as the shades and shadows are to the rose, confirming its beauty and increasing its fragrance.

Ella Wheeler Wilcox Writes of NATURE SECRETS

By ELLA WHEELER WILCOX.

Copyright, 1913, by Star Company.

Our Maker Never Intended We Should Share the Secret of Sex Control—It Would Be a Misfortune and Be Cause of Inestimable Sorrow.

THIS is an age of discoveries, of the revealing of long hidden truths, of the unravelling of great secrets of Nature.

And in the next ten years, more wonderful things than are dreamed of now, will be brought to light.

But there are secrets which the Mighty Maker of this Universe never intended to share with the masses of his creatures.

One of these secrets is the controlling of the sex of an unborn child.

Periodically, some wise man or woman declares this secret has been discovered; but in variably the excitement which follows this assertion dies out, as the method proves to be a failure.

The following letter is evidently from a sincere woman, one who believes in herself. But it is one thing to believe in yourself, and quite another to be able to convince the world by demonstrating your theories:

"I have discovered that mothers can decide the sex of their unborn child.

"If intelligent they can, according to my nature methods, be their own judge of sex and bring forth their desire.

"It is undoubtedly a wonderful discovery and has taken me six years to acquire the knowledge. Some parents have all satisfaction in their offspring while others have not.

"I am at present in humble circumstances and a mother of three children. Thanking you in anticipation and awaiting your reply, I am yours respectfully,

"MRS. J. HOOKER.

"177 Webster avenue, Yonkers, N. Y.

It would be the greatest misfortune which could befall this world were every human being to know how to control the choice of sex of unborn children.

Within two generations woman would become extinct, as 99 per cent. of the people would desire sons, and after half a century the world would be depopulated.

Without doubt, the very strong desire of a mother whose mind is capable of powerful concentration can produce a son or daughter, as she may wish.

But, fortunately for the world, such women are quite as likely to wish for daughters as sons.

It would be the unthinking and unreasoning rank and file of minds which would wish only males, and this class would [illegible] the world.

It is far better for the earth that such parents are not able to choose the sex of their children.

It is more than probable that the parents of Queen Victoria desired a son when she was born; and it is more than probable that England was far better off under the guidance of that good woman than it would have been under a King. It is possible that the parents of Jane Addams wished for a son when she was born; but it is doubtful if any son would have done for humanity what she is doing.

Perhaps the family of Joan of Arc regretted bringing a girl into life; but we have yet to find a record of any peasant boy who did for his country what she did for France.

It is not well for us to know these laws which govern sex.

We are not wise enough to use them for the benefit of the race.

Neither should we know the day or year of our passing out of this body into other planes of existence.

A few advanced souls, seers and sages, are permitted to know the future; but to most of us it is a sealed book; and were it not we would be less capable and worth while citizens of this world than we now are.

The young man who knew he was to come into a fortune at forty, would make small effort to develop good business qualities before that age; and the man who knew he was to die at thirty would lose heart in his endeavor to succeed in any special achievement. Left without this knowledge, he may attain to great heights before he has reached the three decades.

And by his use of all his faculties, in his struggle for success, he is better fitted to go on in higher planes after he leaves the body.

Let God keep His secrets of sex and death, and let us go on making this world better and more beautiful for the use of men and women who come into the earth plane for the purpose of perfecting themselves for more advanced realms. Let us go on perfecting ourselves.

Each man and each woman needs the experience which is gained in that particular form.

And God knows better about what sex form each unborn soul needs than the parents know.

From this point of view it is interesting to observe the mammals which live like birds and the birds which lead the same kind of life as mammals. Bats, while possessing an organism like that of true mammals, possess certain peculiarities which increase their similarity to birds. Their digestive tube is characterized by a reduction of the large intestine, which prevents the accumulation of food waste.

Now, the longevity of bats, as Chalmers Mitchell has proved, is notably greater than that of terrestrial mammals of the same size. Among birds the running species do not fly, although they possess wings, but live on the earth and undergo the same risks as mammals. It is by rapid movement that they escape from their persecutors. In these conditions their food waste accumulates in their large intestines, which are very much developed, and in their caecums. Now, running birds, which are generally of the large size, ought to live long, according to the rule that big animals enjoy a greater longevity than small, but the reverse is the case.

For a long time savants have been struck by the fact that ostriches, which adapt themselves very well to domestic life, are characterized by the shortness of their life as compared with much smaller birds. In view of its importance I have gathered together as much information as possible on this point.

According to the observations of M. Riviere, director of the Botanical Gardens of Algiers, ostriches grow old toward thirty-five, and rarely live longer. The breeders of Cape Colony, where the most important ostrich farms in the world are found, declare (so I am told by Mr. Leon Pollack) that the "age at which ostriches die a natural death varies between thirty and forty years, with a few rare instances of greater longevity."

A London expert asserts that "in good sanitary conditions ostriches live from thirty-five to forty years; sometimes as long as fifty years." Chalmers Mitchell has found that no ostrich has lived longer at the London Zoological Gardens than four years and eight months.

Among other running birds, an instance of relatively great longevity is furnished by an Australian cassowary, which was kept alive in captivity for fourteen years. American ostriches (Rhea Americana) also are short-lived birds. M. Dubreuil keeps one aged more than thirty years in his park at Melun. M. Lajlaise of Buenos Ayres expresses the belief, based on expert information, that American ostriches live longer than twenty years.

What a difference between the longevity of these big running birds and much smaller flying birds, such as hawks, parrots and the flesh-eating variety! And we find that while the running species have very voluminous caecums and a large colon, these organs are of very small size in long-living birds.

Life Shortened by Poisonous Bacteria.

All the evidence goes to show that it is not the large intestine itself that shortens life, but its contents, which consist of an enormous quantity of poison-making microbes. My own laboratory researches have shown me that the intestines of running birds harbor a very varied microbian flora, while parrots, on the other hand, carry very few intestinal microbes.

How, then, can we be surprised that running birds, which are chronically poisoned by their numerous microbes, do not live nearly so long as birds with a small intestine which contains very few microbes? A similar difference exists between bats, which have very few intestinal bacteria, and terrestrial mammals which possess them in very large [illegible].

Since it is the poisonous microbes of the digestive tube which curtail life, it is right to suppose that a variation in the poisonous character of intestinal bacteria explains the few exceptions to the general rule which I have cited from Chalmers Mitchell's paper.

I myself have found that the microbes of squirrels, which feed on nuts, produces only an insignificant quantity of poisons belonging to the aromatic class (indol and phenols), which are the principal cause of chronic poisoning. In my own laboratory I have found in the intestines of elephants many bacteria which prevent putrefaction due to microbes.

I think it is quite probable that the law of the inverse relation between longevity and the development of the large intestine will be more and more corroborated in the future.

SPECIAL WAR PICTORIAL SECTION
SUNDAY, MAY 10, 1914.
Boston American
MONARCH OF ALL NEW ENGLAND SUNDAY PAPERS
SPECIAL WAR PICTORIAL SECTION
SUNDAY, MAY 10, 1914.

LATEST PHOTOGRAPHS OF ACTUAL BATTLE SCENES IN MEXICAN WAR

AMERICAN SAILORS AROUND THE SOLDIERS MONUMENT IN VERA CRUZ, SHOWING HOW IT WAS DAMAGED DURING THE LANDING OF SAILORS AND MARINES.

NAVAL ACADEMY AT VERA CRUZ, SHOWING DAMAGE DONE BY AMERICAN SHELLS.

NAVAL ACADEMY AT VERA CRUZ SHOWING DAMAGE DONE BY AMERICAN SHELLS.

ROBERT KERR, FIRST CIVIL GOVERNOR AT VERA CRUZ

THE DAMAGED NAVAL ACADEMY AT VERA CRUZ

514

PHOTOS COPYRIGHT INTERNATIONAL NEWS SERVICE.

AMERICAN CITIZENS FLEEING FROM MEXICO WITH HOUSEHOLD GOODS

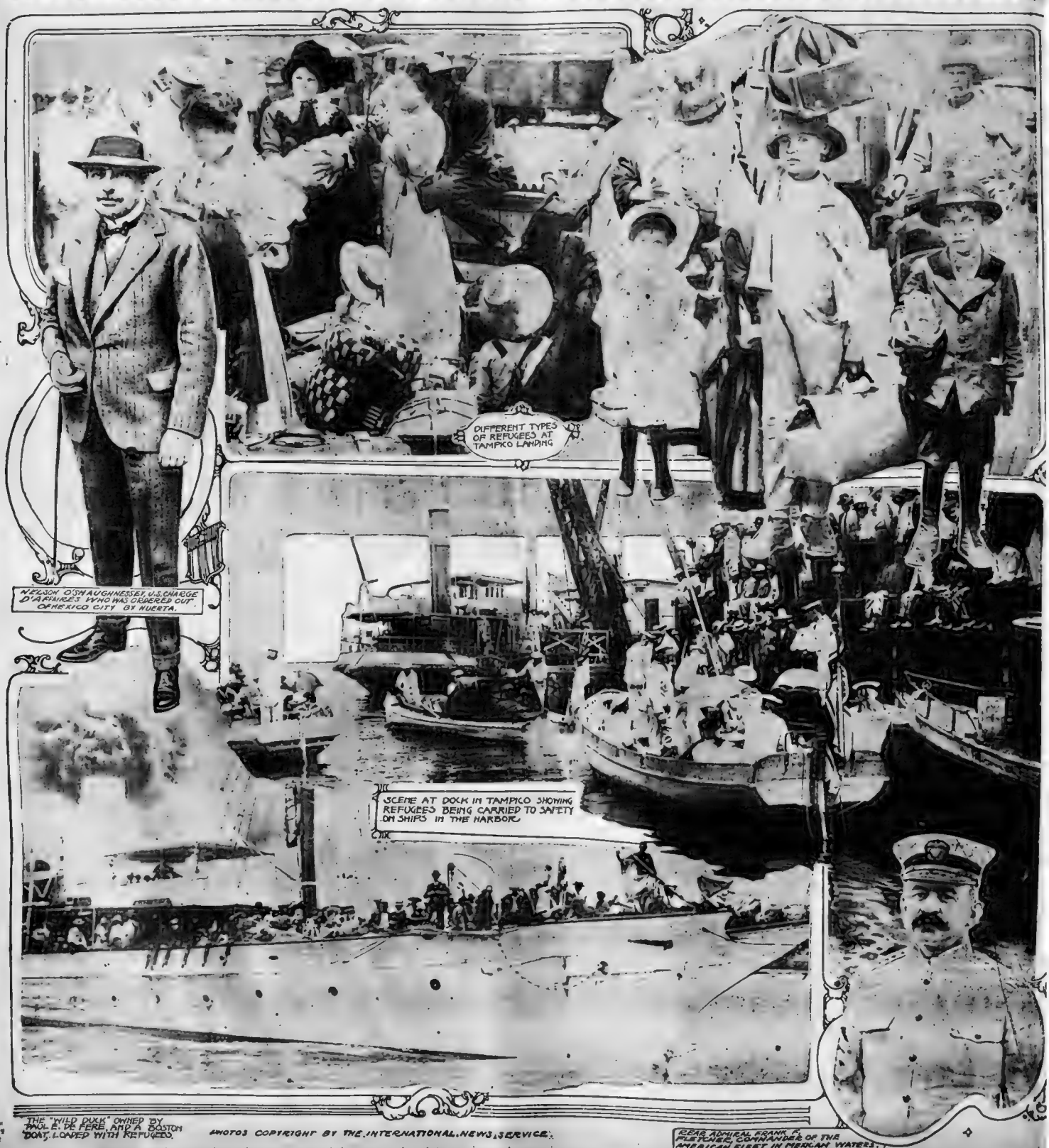

DIFFERENT TYPES OF REFUGEES AT TAMPICO LANDING

NELSON O'SHAUGHNESSEY, U.S. CHARGE D'AFFAIRES WHO WAS DRIVEN OUT OF MEXICO CITY BY HUERTA.

SCENE AT DOCK IN TAMPICO SHOWING REFUGEES BEING CARRIED TO SAFETY ON SHIPS IN THE HARBOR

THE "WILD DUCK" OWNED BY EMILE E. DE FERE AND A BOSTON BOAT, LOADED WITH REFUGEES.

PHOTOS COPYRIGHT BY THE INTERNATIONAL NEWS SERVICE.

REAR ADMIRAL FRANK F. FLETCHER, COMMANDER OF THE AMERICAN FLEET IN MEXICAN WATERS.

U. S. TROOPS RESTING AFTER BATTLE WITH MEXICAN SHARPSHOOTERS

U.S. MARINES RESTING AFTER ALL DAY DUTY AT VERA CRUZ

GEN. MAAS IN CHARGE OF FEDERAL TROOPS OUTSIDE VERA CRUZ.

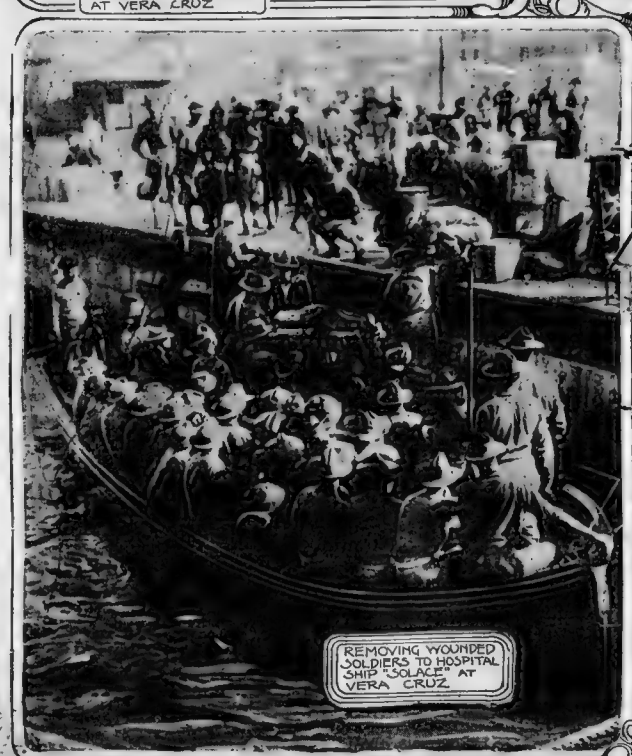

REMOVING WOUNDED SOLDIERS TO HOSPITAL SHIP "SOLACE" AT VERA CRUZ

ADVANCE GUARD OF GEN. MAAS'S TROOPS IN TRENCHES OUTSIDE VERA CRUZ MENACING GEN. FUNSTON'S FORCES.

U.S. BLUE JACKETS PICKING OFF "SNIPERS" FROM ROOF OF CUSTOM HOUSE

PHOTOS © BY INTERNATIONAL NEWS SERVICE

FLEET AT TAMPICO READY FOR SIGNAL TO SHELL THE TOWN

U.S. REGULARS ARRIVE.
SCENE ON BOARD THE U.S.S. CHESTER SHOWING THE ARRIVAL OF THE REGULAR TROOPS.

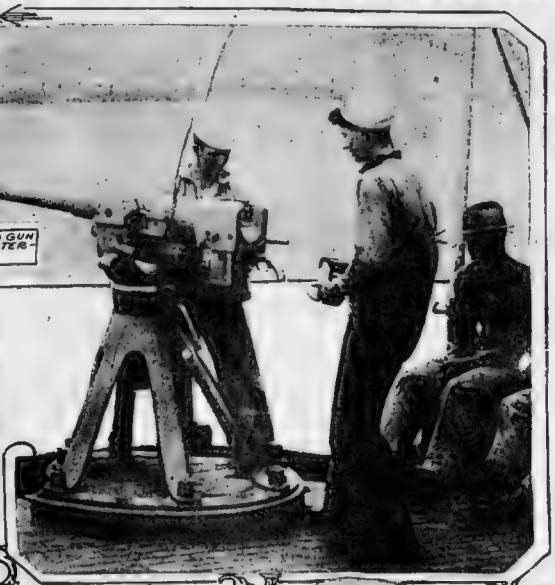

VIEW FROM U.S.S. CHESTER, SHOWING GUN PLAYED ON TAMPICO CITY, TAMPICO WATER-FRONT IN DISTANCE.

PHOTOS © INTERNATIONAL NEWS SERVICE.

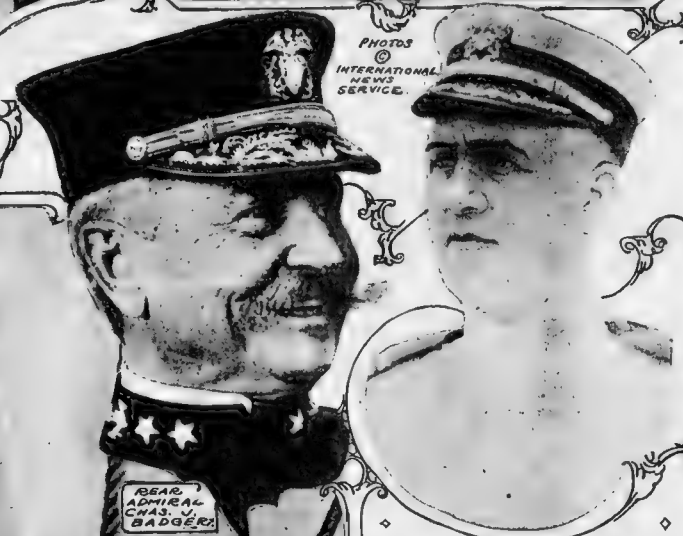

REAR ADMIRAL CHAS. J. BADGER.

COMMANDER R.C. MOODY OF U.S.S. MINNESOTA.

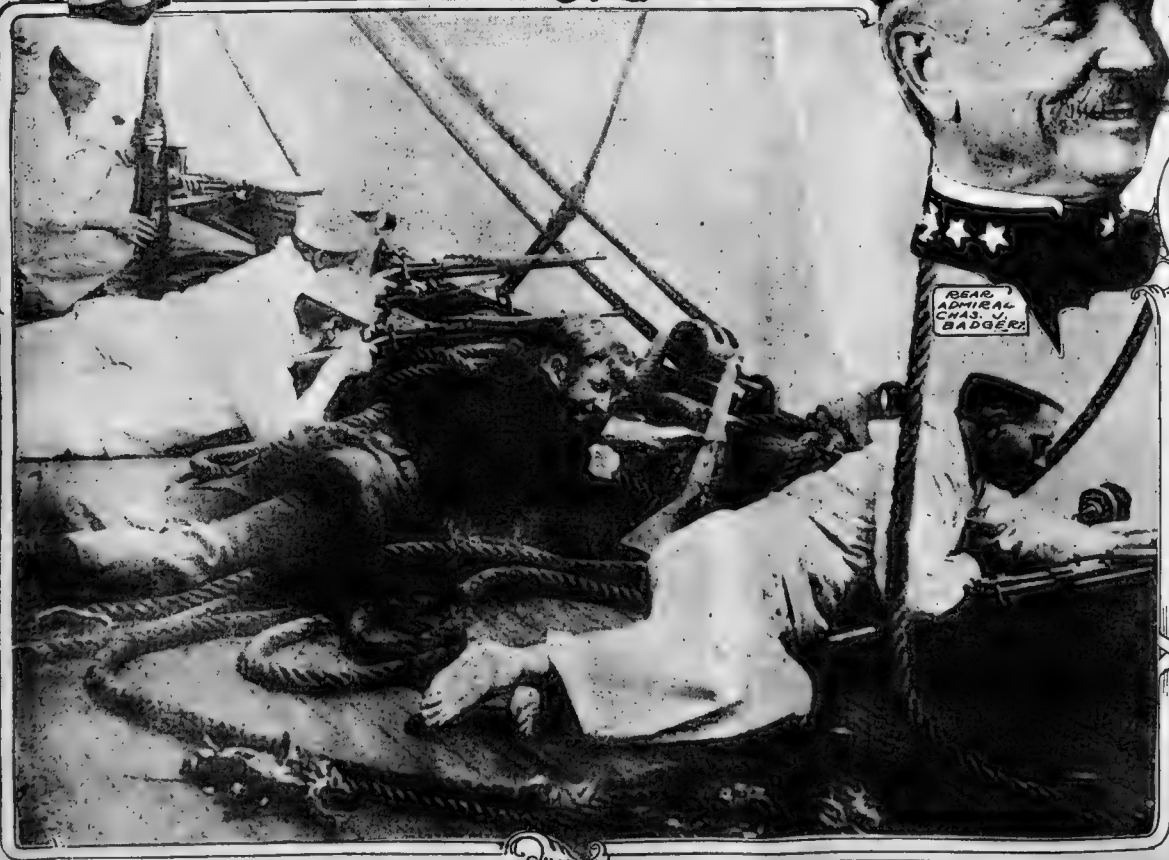

ABOARD THE U.S.S. CHESTER IN TAMPICO HARBOR SHOWING SAILORS AND MARINES WITH GUNS.

MEXICAN FEDERALS WITH MACHINE GUN MOUNTED IN AUTOMOBILE.

Palace Secrets of Russia's Czar and His Unhappy Wife

Astonishing Revelations of the Cowardice, Heartlessness and Incapacity of Russia's Autocrat, and the Base Intrigues of Which He Is the Centre, by the Late Count Paul Vassili, Once an Honored Member of the Ruler's Court.

By Ivan Komaroff,
Member of the Russian Revolutionary Party.

COUNT PAUL VASSILI, a veteran member of the Russian diplomatic service, who has been familiar with Russian court secrets and diplomatic intrigue from the time of the Crimean War to the present day, has written his memoirs in a volume entitled "Behind the Veil at the Russian Court." It is published by the John Lane Company.

Count Vassili died a few months ago. It would have been impossible for him to publish this work in his life time and remain in Russia, for he exposes the misdoings of the Czar and the Russian official class without mercy.

The author is no friend of democracy and he expresses great admiration for many of the earlier Czars. His frank exposure of the present Czar is therefore made more interesting and convincing.

The volume is largely devoted to a dissection of the character of Nicholas II. We see at close hand his extraordinary vacillation, his heartlessness in the face of unspeakable slaughter and cruel tragedy, his disloyalty even to his most devoted supporters, his childish belief in superstitions, the strange and almost insane behavior of his beautiful wife and the many miseries of their domestic life. Here is a picture of the most colossal tragedy of our time. It leaves no doubt that the ruler of the great Russian Empire is a degenerate who must exercise immeasurable power for evil until the revolutionists destroy the system which he represents.

The Czar's reign began with a tragedy, in which he revealed his heartlessness in an astonishing manner. To celebrate his coronation, the peasants and laborers were invited to assemble in a plain near Moscow, where they would receive some refreshments. The Czar was to say a few kind words to them from a high platform in the midst of the plain.

A deep ditch was dug around the plain and through the mismanagement of officials, many of those crowding to the celebration fell into the ditch. There they crushed one another to death and hundreds of them were killed. Then to hide the terrible sight of death, the officials thrust many of them under the platform from which the Czar was to speak.

"The Emperor was expected at any moment," writes Count Vassili, "and he could not be allowed to see all these bodies scattered everywhere about. Hundreds were trampled, and they hastily—will such fatal stupidity be believed?—thrust the corpses under the very pavilion in which the sovereign was to delight and from the balcony of which he was to witness the feast. Thus by a terrible blunder, of which he knew nothing, but for which he was ever after bitterly reproached, Nicholas II. actually stood for more than five hours over the dead bodies of his subjects, killed in their endeavors to welcome him."

On the evening of this tragedy the Czar appeared at a great court ball without showing any sign of distress. One of the visiting foreign princes expressed sorrow at the catastrophe, and Nicholas quietly replied, "Yes, it is very sad; but such accidents happen often whenever there is a great congregation of people."

Although desperately attached to his autocratic power, Nicholas is entirely without the qualities of a real despot, as the following instance of his extraordinary vacillation will show:

"When the Siberian Railway was quite completed the question arose in regard to the department to which the administration of this important line should be entrusted—should it be administered by the Finance or the War Ministry?

"At that time Count Witte was at the head of the Treasury, while General Kouropatkine was in charge of the army. Each Minister wanted to control the railway, each had numerous eloquent arguments in support of his view, and each had the opportunity to lay these arguments before Nicholas II. The Emperor at first was quite of opinion that General Kouropatkine should have the Siberian line under his control, and accordingly granted his request. When Count Witte came to him the next day his report proved to the perplexed sovereign that the Ministry of Finance was the proper department to which the administration of the railway should be confided, and so his arguments prevailed, with the consequence that the decision of the day previous was changed. But on the following morning Kouropatkine returned, and again the scales were turned in his favor, until Witte, with new reasons, once more secured a decision in favor of his own department. This sort of thing, so it is said, went on seventeen times, until at last Count Witte obtained control of the railway by threatening to resign unless the administration was entrusted to the Treasury Department."

The Czar, we learn, began the terrible Russian-Japanese war with a feeble jest:

"One man alone, Count Witte, had done all that was in his power to prevent the outbreak of hostilities with Japan. That shrewd Minister knew well that in the condition in which Russia found itself at the moment, a war, even a victorious one, would have consequences which it is difficult to foresee. He, therefore, tried to persuade General Kouropatkine to give up his war-like plans. But the latter, with the war party at his back, overruled the Count. They told the Emperor that the country's honor was at stake, and that it was impossible to go back; that, besides, the victory was as certain as anything could be certain in this world; that the army was prepared, and that at the first sight of Russian regiments the Japanese troops would fly in disorder; that the whole campaign would be a military promenade and nothing else. And at last, when Witte applied to the good sense of Nicholas II. and asked him point blank what advantages he hoped to gain by a war which might still be avoided, and which ought to be avoided, even at some sacrifice of pride and amour propre, the Emperor is credited with the reply, 'Why avoid it? It is time to give some amusement to the nation (Il est temps donner des distractions au pays)."

The author gives us some strange glimpses of the horrors of this war:

"During the retreat from Mukden," he says, "an officer relates that, whilst trying to rally some of his men, he was startled by the moans of some creature in agony, and, trudging through the darkness to the spot whence these moans proceeded, he found a soldier weakly struggling with a huge vulture, who had begun to snap at his arm and was tearing the flesh off its face. And for horses, no poorer had they fallen than eagles and other birds of prey threw themselves upon their bodies and very quickly tore every piece of flesh from their bones.

"These birds were so bold and so sure of the quarry that was awaiting them that they refused to be driven away, hovering over the heads of the miserable beings who were running for their lives. This sinister escort only added to the horror that had already seized these poor wretches. It was worse than flight in, worse than hearing the bullets whistling in one's ears, far worse even than the screaming of shell fire." It was a ghastly reminder of the inevitable end. To listen to the noise of the great wings flapping in every direction seemed as if the angel of death was mockingly and mercilessly journeying with them, ready any moment to snatch up the souls of men.

"One person alone kept cool and calm; it was the Emperor, who, when he was told of the misfortune, read quietly the dispatch describing it, and, after having done so, went on with the game of tennis that he had interrupted to peruse it. So ran the story. Here was the whole of Russia mourning her children, yet the inference is inevitable—the event was not of sufficient importance to make Nicholas II. abandon the healthy exercise he liked to indulge in on brisk Summer afternoons."

The world should realize the criminal character of the Czar's government when the author tells us that the terrible slaughter that accompanied the revolution was deliberately provoked by the government. Count White hunted for a man who would provoke the revolutionists to disorder and lead them where they could be massacred.

"Whilst he was looking around him for a man willing to take upon himself such a part," says Count Vassili, "one of his old friends in Odessa indicated to him a parish priest called Gapon, who, he told him, wielded a considerable influence among the working classes of St. Petersburg, and who might be useful to him in that respect. After some hesitation Count Witte decided to see the priest in question, and one dark Winter evening Gapon was introduced into the presence of the Minister.

"The two men understood each other at once. Few people, indeed, possess the clear insight into human nature that has been granted to Count Witte. As soon as he saw Gapon he judged that he was false by nature, desirous of enjoying the luxuries of life, in the attainment of which he would have no scruples. He was aware that Gapon had the advantage of knowing how to talk to the masses, how to inspire them with confidence in his person and with belief in his expressed principles. Gapon, on the other hand, was delighted to find in Count Witte the opportunity to win for himself he means whereby at a later date he could lead an easy, pleasant, indolent life, with all the pleasures that money could afford. . . .

"Gapon proposed to persuade the workmen of the different factories around St. Petersburg to present a petition to the Emperor. This petition would furnish the pretext to actively crush the smouldering rebellion.

"The point that this petition was about to be presented circulated everywhere for days before the workmen made up their minds to go with it to the Winter Palace. It is said that the police took care to spread a report, in the hope of producing a general panic, that the masses were about to rise and to attack the sovereign in his palace; and following the precedents of the Parisians during the October days which saw the beginning of the end of the old French monarchy, they compel them to accede to their wishes. What the masses wanted no one knew, and the wildest rumors were afloat.

"Some said that the nation wanted peace to be concluded at once, no matter under what conditions, others that it would beg for permission to raise a popular militia to fight the Japanese, whilst people eager to appear well informed assured their friends that what the workmen wanted was the abolition of the Emperor and the establishment of a Republic. Rumors without end filled the town, and everybody belonging to the upper classes of society trembled with panic and scarcely dared to come out of their houses. This universal anxiety was carefully nursed by the agents of the Government in order to justify the measures it meant to take to restore an order that had not yet been disturbed.

"As the workmen approached the palace the Empress ran into the room crying that the ruffians were coming, and that they must go at once. She was holding her son in her arms and crying violently. Her husband threw a cloak over her shoulders and hurried, together with her, to the door, where their carriage was waiting, to take them to the station, saying to his uncles as he went: 'Don't spare them; kill as many as is necessary.' . . .

"Meanwhile the workmen, not knowing what was going on, began shouting their desire to see the Czar, their 'little father.' No reply was given to these appeals, no word of warning was spoken, and suddenly, before these masses had been able to realize what was happening, the troops took to their rifles and laid low as many of the now frightened creatures as they could.

"After a few moments, when the smoke had dissipated, the square was found to be covered with dead bodies and wounded men, women and children. The soldiers fired again and again, and when the crowds, struck with terror, fled in every direction, they were followed by mounted Cossacks, who pursued them all along the Nevski Prospekt, killing whom they could, either with their rifles or with their whips; and when he seemed to be over a cannon was fired, sweeping the whole length of the long avenue and laying low all who had succeeded in escaping the first charge of the cavalry."

The Czar showed his brutal and stupid heartlessness once more when his devoted adherent, the reactionary Prime Minister Stolypin, was assassinated.

The Prime Minister fell under the bullet of one of his own agents, a Jew called Bagrov, who had been employed by the political police as a spy for a number of years. It was with a ticket signed by Stolypin himself that he had obtained an entrance into the theatre, and he fired at his chief with a revolver which belonged to the Government and which had been given to him by one of the heads of the Okhrana or private guard of the Emperor. Stolypin fell, or rather, dropped in his chair, with just one exclamation. "I am done for!" Nicholas II. was sitting with his daughters in the stalls, but he never showed the slightest movement to show that he was impressed by the tragical event. The crowd that filled the theatre began to cheer him with unusual enthusiasm, which he accepted with a slight bow in the direction of the audience, but he did not seem to evince particular interest as to the fate of his wounded minister. He returned to the palace without visiting the wounded man or making a personal inquiry as to his condition.

The author leaves little doubt that the Czarina is mentally deranged. The hopeless illness of her only son, whose coming was awaited for years with such cruel anxiety, has put the last touch on her miseries.

"The Empress's nerves are certainly not in a sound condition, and this fact ought to be taken into consideration when talking or speaking about her" writes Count Vassili. "The horrors of the revolution left a deep impression upon her mind; she has no fatalism in her character, and lives in dread of her children and husband being murdered. Her highly strung nature takes more seriously even than they deserve certain circumstances which surround her, and she has not enough command of herself to meet with courage what ever fate lies before her. Not understanding that sovereigns must pay with their persons for the privileges of their position in the world, she spends her time in imploring her husband to put himself and his family into safety instead of urging him to come forward and to confront whatever danger lies before him.

"Some people say that Alexandra Feodorovna is mad, and that her madness takes an erotic direction, which accounts for her seclusion in which she is kept, and which is given out to be her own desire. I do not believe in this rumor, which is circulated in order to account for her vagaries and extravagances of behavior; but what I do think is that she is a woman very unfortunate in her life and in her friendships, who, dissatisfied by nature, always yearns for the impossible.

"The general report was that she was given to studying the mysteries of occult science, and that these studies proved too much for her nerves. She saw dangers where they did not exist, and was always fearing catastrophes which were daily predicted to her by spiritualists who sought their own advantage out of her weakness. After a time she was prevailed upon to give up these people, and she turned her mind toward religion. In this connection gossip has had much to say about a monk called Gregor Rasputine. He was a travelling monk, who went about from one place to another preaching what he called the Kingdom of Heaven. He sprang into notice when he started a campaign with another monk, named Illiodore, who also called himself a prophet, and who wanted to found a religion of his own. He was the abbot of a monastery at Saratoff, where his bishop became one of his adherents. At first Rasputine was a friend and follower of Illiodore. At first they became enemies, and each denounced the other. Illiodore was soon unfrocked after having spent some months as a prisoner in a monastery far from Saratoff; but Rasputine, in spite of his many vagaries, which far exceeded those of Illiodore, escaped prosecution owing, it is said, to influence in higher quarters.

"He was introduced to the Empress by the Grand Duchess Elizabeth, her sister, who from her convent in Moscow still exercised a great influence over the little Court of Tsarskoye Selo. She suggested to Alexandra Feodorovna (the Czarina) to call to her the wandering monk, who was considered by many people to be the light of a saint, and to ask him to pray for her and for her children—especially for the heir of the throne, who was the object of her particular anxiety.

"Not long after he was brought to the notice of the Empress, Rasputine is credited with having persuaded her that as long as he was allowed to remain she would be safe from any danger, and her children, too, would always remain in health. Whether what might occur in spite of Rasputine was sent away for some time. He left the capital for his native village in the wilds of Siberia, and for a period nothing was heard about him. But he never left the Court for the throne fell ill at Spala, and the Empress, who was quite frantic, cried out aloud that this misfortune had happened because they had sent Rasputine into exile. The monk was recalled, and he was once more admitted into the intimacy of the Imperial family. He is always at Tsarskoye Selo, but his presence there is kept secret, so that a good many people are not even aware that he has returned. But his influence remains the same, and it is unfortunately true that the Empress is more convinced than ever that it was his prayers that saved her son during his last severe illness.

"A lot of rubbish has been written about the illness of the Tsarevitch, and the most stupid tales have been circulated. The reality is sad enough without exaggeration adding to its horror. The child, who has been very delicate since his birth, suffers from an organic disease of the arteries, which are liable to rupture upon the slightest provocation and even without any provocation. Already, three years ago, he had to undergo an operation, which was performed by Professor Fedoroff, one of the doctors who treated him in the Autumn of 1912.

"From morning to night the Tsarevitch is told that his existence is so precious to his parents that no caprice of his is to be allowed to pass without being at once gratified. He is constantly impressed with his own importance and already knows very well his rights, though he entirely ignores his duties. Arrogant by nature, this arrogance is fostered instead of being corrected. Not one is allowed to rebuke him, or even to contradict him. The Tsarevitch beats his sisters, tyrannizes over his servants and whenever any one attempts to correct him he instantly threatens the unfortunate person with all kinds of punishments.

"A few years ago an anecdote was circulated everywhere in St. Petersburg concerning the small Tsarevitch. It seems that the newly appointed Ministers were waiting to be received by the Emperor at the palace of Tsarskoye Selo. Among them was Count Izvolsky, at that time head of the Foreign Office. He was talking with another person seated next to him and did not notice the Tsarevitch, who happened to run through the room. The child, who evidently went up to M. Izvolsky and in an imperious tone told him that 'when the heir to the throne crosses a room, Ministers ought to get up.' M. Izvolsky became so confused that he did not know what to do or to say, and his confusion became still worse when, a few moments later, the Emperor, at the end of the audience which he granted to him, asked him what misunderstanding he had had with the Tsarevitch. M. Izvolsky hardly found words to explain, and Nicholas II. told him then, with evident pride, 'Yes, later on you will find it harder to deal with my son than with me.'

"As I have said already, the truth is sad enough, because it is considered certain that there is very little hope that the Tsarevitch will reach manhood, and this knowledge impels heartfelt sympathy toward his parents, who, after having longed for so many years for the birth of this heir, now have to resign themselves to the probability that his days are numbered."

The Merciless and Shocking Assault Upon the St. Petersburg "Petitioners of October," the Reasons for Which Are Made Clear at Last by Count Paul Vassili. The Painting from Which This Illustration Was Taken Was Interdicted by the Czar and Ordered Destroyed.

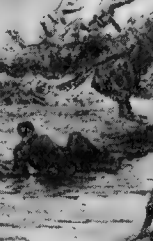

The Unhappy Czarina, Melancholy and Half Mad. She Is Easily the Most Pathetic Figure in Russia's Haunted Court.

Is New York Drifting to a Tragic Future?--Asks Gilbert K. Chesterton

By G. K. CHESTERTON,
The Distinguished English Publicist.

MR. ZANGWILL is a great artist and a well-meaning earnest thinker. I have not seen his play called "The Melting Pot" acted; and, in the case of such a man especially, it would therefore be very unfair to criticise it as a play. But its thesis or philosophic thread is a legitimate subject even for such light and rambling reflections as these. But indeed the point which struck me most in reading the play is not so much the central point of the story. That is, of course, the suggestion that a Jew, having a higher duty to humanity than to his race, ought to melt naturally, by marriage or naturalization, into the Gentile society around him, and to face and accept the full consequences of such action in the practical disappearance of the Hebrew race.

On this I will not dogmatize, for the very simple reason that I am not a Jew. It seems to me emphatically a question for Jews or for the individual Jew to settle. Many of my own Jewish friends take the same view as "The Melting Pot," and have acted on it. But I entertain grave doubts as to whether the thing could be done, even if it ought to be. I think the blood and type are so strong that a moderate increase in mixed marriages would merely do what is done in the case of black and white unions in America—rather sting the prejudice into perpetual life than do anything toward allaying it. I think the grandchildren of Quixano would be always throwing their Jewish grandfather and their pogrom grandmother at each others' heads, according to their situation and sympathies. I fear that little Arthur would always be pulling Polly's Slavonic hair, and Polly would be always pulling Arthur's Semitic nose. I rather doubt whether Israel can be killed—even by the Israelites. For instance (and I intend the personality as a personal compliment) I fancy it would need a melting pot as large as America itself to melt down Mr. Zangwill alone. I do not think that entire rejuvenation would follow the experiment of Medea.

No; what arrested my eye and mind in Mr. Zangwill's drama was not his solution of the racial problem, but a particular argument by which he supports and explains it. That argument is very common, in one form or another, in modern books and newspapers, and on my deathbed I shall be still endeavoring to destroy it. It can broadly be called the Futurist argument.

Now, Mr. Zangwill has no right to be a Futurist, because he is not a fool. Of course the very neatness of his mind, which is one of an almost magical verbal dexterity, tempts him to be too much the slave of an epigram; and the essential argument of the play can be expressed in two of its sentences with an epigrammatic brevity. I have not the book by me at the moment, but I think the first phrase ran: "What is the glory of Rome and Jerusalem, where men worship and look back, compared with the glory of this New York, where men labor and look forward?" The other, I think, ran: "You talk about the God of our fathers. But what about the God of our children?" They are both very good epigrams, and they are nonsense. Nonsense, nonsense, nonsense! They both rest on the silent assumption of the truth of two propositions, for which there never have been any arguments or evidence offered, nor ever will be. The first is the assumption that the future is, like the past, a particular and positive story, the nature of which is not only settled but can be foreseen. The second is the assumption that one of the things of which we can be certain about the future is that it will be better than the past.

These notions never had any root in reason, or even in instinct. They were, as a matter of fact, illusions produced by the excitement of changing the world with great rapidity during a very short time—the time of the energies that came from the French Revolution. But those particular energies, though salutary and on the whole successful, started quite late in our history and are already almost spent. Futurism is like the momentum that carries a railway train a mile or two further, after the direction has been altered. But it is obvious that even as illusions they are peculiar to that particular period.

If you had asked Julius Caesar what the world would be like nine hundred years afterwards, he would, to begin with, answer that he did not know. But, supposing that he did know, the thing he would have known would have been the dissolution of the Empire, the degradation of Rome, the triumph of barbarians everywhere, the loss of roads, the loss of books, the oblivion of provinces; "the darkness of the ninth century." And, odd as it may seem, Julius Caesar would not have thought it an improvement. Even, therefore, in the splendid early Summer of the Roman rule, when some of the greatest soldiers and lawgivers who ever lived could be praised truly by some of the greatest poets and orators that ever lived for having paved with peace and reason the whole world from the Euphrates to the Clyde—even then any one who prophesied further improvement would have been wrong.

That anybody should prophesy further improvement and feel certain he is right in connection with modern New York seems to me simply astounding. If ever there was a place in the world where forces whose strength no one knows were coming to an utterly unresolved and largely heartless struggle, where enormous riddles may at any moment answer themselves because no man can answer them, and then tear the man in pieces like the Sphinx; if ever there was a place where the task of reform was not self-evident and the future of democracy was not secure, I should say it was in the industrial centres of the United States.

New York is a place where people labor and look forward. But what do they look forward to; and why do they look forward to it with satisfaction? An industrial insurrection and massacre, quite probably ending in the final victory of the worst capitalist tyranny the world has ever seen? The shooting of the last striker by a private detective; the breaking of the last small trader by the final and universal trust? Do they look forward to seeing the whole of America as teetotal as the capital of Maine—and as drunken? Do they look forward to seeing all Americans as polygamous as Brigham Young, or as mad as Mrs. Eddy? Or can it be that they look forward with radiant faces to a war between white men and black, the most horrible war that is thinkable, and which many will think of as a war between men and monkeys? Or, perhaps, they watch and pray for the day when in the West the Asiatic problem shall rage like an Asiatic plague; when small yellow men shall dangle from the lamp posts of San Francisco, or farmsteads burn behind the marching hosts of the Mikado.

That all these dangers and evils are balanced by good, healthy and tenacious elements in American civilization I know. By the genuine democratic temper of the people, by the comparative candor of the press, by the very high average of intelligence and education, by the very European faith and the fighting spirit in the Irish, by the tradition of a President who really does things, like a popular king, and by all that remains of the heroic legend of the Civil War. But that is just the point; the presence of the good things makes it all the more difficult to predict with certainty than if the things were all bad.

It is the same with the remark about the God of our children. The obvious answer is that you cannot worship something that does not exist, even as an idea; and the God of our children does not exist at present, and possibly never will. Our children will have what God they choose; but as there is no reason why we should undertake under all conceivable conditions to approve their choice. And if thoughtful and honorable Jews like Mr. Zangwill propose merely to fling themselves into the future of a country like America, I should like just to warn them that a time may come when they will wish they were sitting like an Arab in a clean tent in a decent desert; when they shall see for what sort of faith and service they have sold the faith and service of Moses and Isaiah; when the God of their children shall be unveiled in the Market Place, when they shall bow down and worship the Golden Image which Nebuchadnezzar the King has set up.

The Theatres ☙ Offerings of the Week ☙ Coming Events

Moving Pictures Awaken Public to the Drug Evils; Throngs Crowding Shows

Photo Drama Reveals Horrors of Habit and Thousands Are Learning Great Lesson

By NICHOLAS YOUNG.

What oratory has failed to do in the way of reforming wayward mankind and stamping out growing evils is likely to be accomplished to a greater or less extent by the moving picture, that is, if we are to judge by the achievements of "The Drug Terror," a six-part photo drama that has been calling on the police to prevent the obstruction of traffic, and, incidentally, boosting the bank account of the philanthropic manufacturers and exhibitors who do not object to being reformers on a business basis.

This may be an entirely wrong way of looking at a movement that is certainly doing much to inform the public of the alarming spread of the drug habit which was never suspected until the Sociological Fund of the Medical Review of Reviews, having tried the usual channels of reform with only indifferent success, turned to the man who turns the crank to open the eyes of the masses. It seems to be a kind of very desirable case of "you scratch my back and I will scratch yours," because while a serious lesson is being taught by men and women who are willing to spend money to wipe out what threatens to be a national curse, the showman, who is in business for the one purpose of coaxing dimes and quarters into the box office, is doing very well, thank you. In New York, where "The Drug Terror" was originally produced, three of the largest theatres were filled to overflowing for weeks. Although they employed regular press agents to promote publicity they were assisted very materially by such active reformers as the Rev. Charles H. Parkhurst, Norman Hapgood, Ella Wheeler Wilcox and Mrs. W. K. Vanderbilt, Sr. In Chicago seventy-five thousand persons dropped paid admissions into the ticket box of the La Salle Theatre during the first three weeks of the run. All of which indicates that Billy Sunday, Gipsy Smith and other sensational savers of souls are being crowded a bit by an unemotional film.

HE LIKES "HAMLET"—Louis Nethersole, business manager for Doris Keane in "Romance," says his favorite play is "Hamlet," because it contains so many familiar quotations.

After a week of complete rest from musical shows, we shall enter upon a season of activity in that direction with two attractions attempting to engage public favor. While "Adele," which comes to the Tremont tomorrow, has the backing of a successful New York engagement, "Phyllis," the new attraction at the Cort, moves into the spot light with the natural advantage of having been written by a Boston man, and with having a Boston woman featured in its cast. James C. Grey is responsible for "Phyllis" in the capacity of producer and librettist, and Grace Freeman (Mrs. Gray) will return to the stage to give the attraction the benefit of her artistic talents. Beyond this, however, "Phyllis" is in no sense a local production, for the company has been recruited in New York, where actors bloom more freely than in any other spot in the land. "Phyllis" is a musical comedy in which modern dancing will be presented in its most attractive form. Miss Freeman's personality and good musical comedy sense should give "Phyllis" a fair start toward a happy career.

ART NOTE—Fred Grant Young, press representative for "The Drug Terror," once earned an honest but not altogether buxom living painting in oil.

One of the really pleasant things about E. H. Sothern is his sense of humor—even when the joke is on himself. He was once stopping at a hotel where the manager, while not a keen follower of the drama, detected something of the stage about Mr. Sothern. The actor was one day chatting with a friend, when the manager approached and in most affable fashion exclaimed: "How do you do, Mr. Mansfield." Sothern responded cheerily, and the manager continued: "Well, Mr. Mansfield, as long as you are here I want you to feel at home and perfectly welcome to anything in the house." The manager walked away and Sothern's friend, almost stricken dumb at the odd mistake, managed to sputter: "Why, that egregious ass doesn't know Mansfield is dead." Sothern smiled sweetly and replied: "That doesn't distress me half so much as the fact that he hasn't discovered that I am alive."

EQUAL RIGHTS NOTE—Grace Barbour of "The Misleading Lady" company is one of the few women of the drama who has been a regular theatrical manager. Several years ago she produced and managed "The Royal Mounted"—and made money, too.

In spite of the old adage to the contrary, things are often what they seem—that work, for instance, is play when we call it play and that even hard trouping is a gambol when undertaken in a gambolling spirit. Which bit of philosophy you have doubtless surmised is occasioned by the announcement of the forthcoming public gambol of the Lambs' Club, the famous organization of actors, authors and managers, which will be seen in Boston on Memorial Day. Imagine the fate of the manager who would seriously propose to DeWolf Hopper, Raymond Hitchcock, Frank Daniels, Digby Bell or Frank Lalor that he play fifteen performances in eight days, in eleven widely separated cities, and, for good measure, take part in eleven street parades. No, don't try. Imagination will not go that far, but take it as a matter of fact that not only all of the above-mentioned actors, but more than a hundred others of the highest standing in the profession will gladly do that very thing within the next few weeks—and without pay, too. Why? Because it isn't going to be work at all, no siree, it's going to be a gambol. That's what it is—just play—and there isn't an actor of repute who isn't actually tied down by some other contract at the time whom you could keep from joining in this delightful "jaunt" that will cover as much mileage as the average thirty-week season of regular work. The genius who invented the word gambol did a great thing for the actor and the public. He showed the hard-worked actor, whose thoughts were turning vacationward, how to get glorious fun out of greater work and, incidentally, he provided the public with an entertainment that no mercenary business manager in the world could bring about. Thrice have the Lambs gambolled in public, and the events have been matters of artistic history. It is promised that the fourth gambol will outshine all previous events, for the actors, authors and managers are going to "play" harder than ever before.

BILLS AT THE PLAYHOUSES

Cort Theatre.

"Phyllis," an original musical comedy, will have its first performance in Boston, the home of the composer and star, at the Cort Theatre, Tuesday night. The author of the books and lyrics is James Cunningham Gray, and the music is from the pen of Harold Vicars. A cast of fourteen comedy principals and a show girl chorus of fifty, with an augmented orchestra of thirty-five musicians is required for the presentation. The book and lyrics are said to be snappy with humor and wit, while the music is admitted to be tuneful and catchy. The cast is headed by Miss Grace Freeman, the wife of the author, who is supported by Marie Gay, Margery Gateson, W. S. Percy, John H. Goldsworthy, Cyril Biddulph, Edward Martin, Maurice Cass, Harold Crane, Richard H. Hall, Harry Power, Nelson Eyler, Harold Vizard and Annette Tyler.

Globe Theatre.

"The Drug Terror," a sensational six-part picture drama with a serious purpose, will be the attraction at the Globe Theatre beginning tomorrow afternoon. "The Drug Terror" is presented under the auspices of the Sociological Fund of the Medical Review of Reviews, and is a feature of Mrs. W. K. Vanderbilt, Sr.'s, national crusade against the cocaine and drug traffic in America. Appealing as it does not only to the serious minded, the medical profession and all persons interested in the stamping out of one of the greatest of present day evils, and at the same time furnishing two hours of absorbing interest to those who wish only to be entertained, it is not strange that "The Drug Terror" should have broken all records for picture plays both in New York and Chicago.

B. F. Keith's Theatre.

Miss Orford's wonderfully educated elephants, "Waddy," "Mollie" and "Tony," come to B. F. Keith's Theatre this week for their finale appearances upon the stage. The next few weeks—and without pay, too. Why? Because it isn't going to be work at all, no siree, it's going to be a gambol. That's what it is—just play—and there isn't an actor of repute who isn't actually tied down by some other contract at the time whom you could keep from joining in this delightful "jaunt" that will cover as much mileage as the average thirty-week season of regular work. The genius who invented the word gambol did a great thing for the actor and the public. He showed the hard-worked actor, whose thoughts were turning vacationward, how to get glorious fun out of greater work and, incidentally, he provided the public with an entertainment that no mercenary business manager in the world could bring about. Thrice have the Lambs gambolled in public, and the events have been matters of artistic history. It is promised that the fourth gambol will outshine all previous events, for the actors, authors and managers are going to "play" harder than ever before. elephants created a furore during their last appearance in Boston and every youngster in Boston will want to see them. These elephants will be but one feature of a great show, including Paul Conchas, the military juggler from Kaiser Wilhelm's army, who manipulates cannon balls and gun carriages as if they were tennis balls; Mr. and Mrs. Jimmie Barry in a rural comedy, "The Rube;" Lupino Lane, the English funnmaker and eccentric dancer; Edmund Hayes and company in "The Piano Movers" and the Brads, a clever pair of acrobats.

Gaiety Theatre.

Bright, snappy, colorful, with an abundance of catchy music, enlivening dances and a succession of laughable comic scenes, fittingly describes the performance of Rose Sydell's London Belles, which will begin a week's engagement at the Gaiety Theatre tomorrow. With Johnnie Weber, long popular in comedy, in the title role, the demand for laughs is fully met.

Castle Square Theatre.

As Warren Jarvis, hero of "The Ghost Breaker," John Craig will appear at the Castle Square next week in a leading role. During the present season Mr. Craig's appearances on the Castle Square stage have been altogether too few to satisfy Boston theatregoers, and they will, beyond all doubt, turn out in large numbers to welcome him once more. The time was when Mr. Craig appeared every week and while that is too much to expect of him now, we may all be grateful even for these occasional appearances.

In addition to Mr. Craig, the cast will contain Miss Doris Olsson as the heroine, Princess Maria Theresa of Castile and Aragon. Frederick Ormonde, Al Roberts, George Ernest, J. Morrill Morrison, Florence Shirley, Augusta Gill and Mabel Colcord.

Boston Theatre.

This will be the last week of "The Old Homestead" at the Boston Theatre, and the last chance to see this progenitor of native American plays that will be offered for a long time. The old New England atmosphere is fast slipping away from the drama. This is the age of new things, and in the way of amusements it is marvelous that a play produced twenty-eight years ago should still have the power to sway an audience. Many of the original cast are still in "The Old Homestead."

Majestic Theatre.

"Within the Law" enters upon its thirteenth week at the Majestic Theatre tomorrow. This timely melodrama by Bayard Veiller has been one of the dramatic sensations of the season. The same splendid company that presented the play during its long run in New York has been seen here, including Jane Cowl, Florence Nash and Orme Caldera.

Hollis Ends Season.

When the curtain fell upon "The Reformers" at the Hollis Street Theatre last evening, the regular season at that house came to an end. The year has been one of unusual interest there, a feature being the introduction of musical comedy productions in addition to the works of a dramatic nature like those for which the house has been identified in the past. These works had long engagements and were pleasant features of the year just closed. The list of attractions presented was a strong one, and nearly all the works were seen in Boston for the first time.

Wilbur Theatre.

Doris Keane, in "Romance," will begin a new week at the Wilbur Theatre tomorrow. This absorbing romantic play has caught the fancy of local playgoers, and Miss Keane has convinced everybody that her claims upon her art are founded upon substantial knowledge of what dramatic art demands.

Colonial Theatre.

What William Harris, Jr., and everyone connected with the production of "The Misleading Lady" thought would happen, has happened. The play has won the approval, and nearly all the works were seen in Boston for the first time.

Plymouth Theatre.

"Under Cover" shows no signs of diminishing public interest, and a new week will be begun at the Plymouth tomorrow. A play of today, with natural people talking its absorbing story, there is little wonder that it has broken all records of the season for long runs.

Amusements. Amusements.

WILBUR THEATRE WILBUR THEATRE CO. PROPRIETORS

Evenings at 8. Wed. & Sat. Mats. at 2:15

Charles Dillingham Presents for the 4th and LAST WEEK But One

DORIS KEANE IN "ROMANCE" BY EDWARD SHELDON

The only play now creating any considerable conversation in Boston

Amusements. Amusements. Amusements.

GLOBE

Beginning Tomorrow at 12:15

Boston will have an opportunity to see the Film Play that has Interested Amazed Impressed New York and Chicago —WITH ITS— VIVID, STARTLING STORY

Of the inroads of a fearsome habit that bids fair to become a world curse—A story, yes, but line for line the story of thousands of unfortunates

EVERY 2 HOURS AFTER 12:15 15c & 25c Five Times Each Day

PICTURE VAUDEVILLE Concert Tonight, 10c, 15c, 25c

A Masterpiece in Motion Photography That Will Arouse and Interest Boston

THE DRUG TERROR

Under the Auspices of the Sociological Fund of the Medical Review of Reviews in Their Nation-Wide Crusade Against the Traffic in Cocaine and Other Deadly Habit-Forming Drugs.

A Thrilling and Interesting Story—Full of Exciting Scenes and Situations—Will Hold You All Through Its 6 Great Parts

PERSONS UNDER 16 NOT ADMITTED. Doors Open at 12 M. Tomorrow

Amusements.

Mechanics Building Oct. 5 to 31

Boston Domestic Science and PURE FOOD EXPOSITION

GIVEN BY

BOSTON RETAIL GROCERS ASS'N. MASS. RETAIL GROCERS AND PROVISION DEALERS ASS'N. MASS. STATE FEDERATION OF WOMEN'S CLUBS

Plans Now Preparing For the Greatest Exposition of Its Kind Ever Held in America

Exposition Headquarters 12 30, MARKET STREET, BOSTON Telephone, Richmond 2988

SYMPHONY HALL

POPS Every evening except Sunday, at 8:15. 65—ORCHESTRA—65. Otto Lynch, Conductor. Light Refreshments. Afternoon Concerts every Saturday, 2:30. Reserved seats (including table seats, floor, 75c; first balcony, 50c. Reserved table seats, floor, 75c. Warner Night ..... Monday, May 11 Boston University Night ..... Tuesday, May 12 Norwegian Night ..... Friday, May 15 Harvard Night ..... Saturday, May 30

Amusements.

Boston Theatre ONE WEEK

Beginning Monday Night, May 18 Mats. Wed. and Sat.

CONGRESS of the WORLD'S GREATEST DANCERS and TOURNAMENT OF SKILLED AMATEURS

The Most Astounding Array of Dancing Talent Ever Gathered Under One Roof.

Read These Names and Marvel

Louis Alexander and John Jarrett First Appearance Together of This Famous Pair—the Two Best Male Dancers in the World.

Joseph C. Smith, the man who brought the Tango to America, and a new and sensational dancing partner.

Natalie and Ferrari, the acknowledged champions of the Pacific Coast, who will dance "The Tommy Atkins" for the first time in the East.

Renée de Vole and Dare Phillips, late favorites of "The Doll Girl," pleasantly remembered by Boston dance enthusiasts.

Sascha Pistoff and Kitty Glaser, premier ballroom and whirlwind dancers of Europe.

Rankoff and Givlie, creators of a new school of maddening gyrations.

Emily Francis Hooper and Ellsworth Cook, loaned for this occasion by the Hotel Astor, New York, direct from the Louis XIV. Room.

The Crispe, brought to Boston direct from England, where they danced their "Fish Dance" by command before King George and Queen Mary.

"Miss Innocence" (Charlotte Davies, the famous model) and Ernest Orr.

Miss Hillie Shaw and William George Newbury, protégés of Tex Austin, and direct from Cadle House and the Palace Theatre, N. Y.

Miss Josephine Harriman and Donald Crane, from the Plaza and Maxim Hotels, New York.

Col. Darling (aged 72) and Mme. Delaware (aged 68), the most juvenile-appearing couple extant.

The Gliding Octaras, exponents of poetry in motion.

Each performance to be concluded by a

Contest for New England Amateurs Under the direct auspices of the Dancing Teachers' Club of Boston.

50 gold silver loving cups and two gold trophies for the final contest. At each performance will be awarded eight silver loving cups, one to each member of the team winning in the four contests—the tango, maxixe, hesitation waltz and one-step.

Tickets $5c, 75c, $1.00 and $1.50

On sale at the Box Office commencing Tuesday morning, May 12th. Mail orders accompanied by cash or its equivalent, will be filled in the order of their receipt. Make all checks, drafts, money orders, etc., payable to Boston Theatre.

INSTRUCTIONS TO AMATEURS:

If you are a dancing pupil and desire to compete notify your teacher immediately. If not a pupil, apply immediately at office of Eastern Talking Machine Company, 177 Tremont St., where the troubles are on exhibition.

News and Gossip of the Plays and Players Now in Town

GRACE FREEMAN in "PHYLLIS" AT THE COLONIAL

CARNEY CHRISTIE AT THE CASTLE SQ.

MISS ORFORD AT B. F. KEITH'S

BILLIE FERRINE IN "THE OLD HOMESTEAD" AT THE BOSTON

GEORGIA CAINE IN "ADELE" AT THE TREMONT

EFFINGHAM PINTO WITH "LAMBS GAMBOL," PLAYING AT BOSTON, MAY 10.

NORMA BELL AT THE GAIETY

PLAY BILLS

Tremont Theatre.

Of unusual interest to theatregoers the engagement of "Adele," which comes to the Tremont Theatre tomorrow night. "Adele" has had a run of over two hundred nights at the Knickerbocker Theatre in New York. Its appearance here will be signalized by the presence of the original cast and production. This cast includes Natalie Alt, Georgia Caine, Hal Forde, Jules Epailly, Alfred Keppeler, Will Danforth, Edna Broderick and Harry C. Bradley.

From a scenic and pictorial point of view "Adele" leaves little to be desired.

Orpheum Theatre.

Trovello, in a ventriloquial comedy drama, will head the bill which is to be presented for the coming week. There will also be several other big-time acts, as well as a new run of motion pictures.

Waldron's Casino.

There are few more popular comedians on the road in stage than Billy Ritchie, who is heading the "Vanity Fair" company, which comes to the Casino this week.

St. James Theatre.

Herman Lieb and company, in his cocaine playlet, "Pope," in which he has appeared over 1500 times, will head the bill at Marcus Loew's St. James Theatre the first three days of the coming week. The Bell Boy Trio, dispensers of song and fun, recently signed by Mr. Loew for a tour of his new Western circuit, will also be a feature for the first part of the week.

Bowdoin Square Theatre.

The eight diving girls who made such a tremendous hit at the Bowdoin Square Theatre last week will continue their engagement a second week. Barney Gilmore, in "Brennan of the Moor," will be the feature picture there will be the Girl and the Muff, a European sensation

Howard Athenaeum.

Mascotte's "Tango Girls" will be the burlesque offering at the Old Howard this week. Besides this

Park Theatre.

"Young Wisdom," with Mabel and Edith Taliaferro, begins its third and last week at the Park Theatre tomorrow evening, where it has delighted large audiences the past two weeks by its sparkling dialogue and its agreeable satire on the advanced feminist idea of a "trial honeymoon." The amusing play is well acted and the minor parts are charming

Testimonial at Casino.

Treasurer Lawrence DeCane and Assistant Treasurer Al Herendeen of the Casino will be tendered a testimonial by Manager Waldron and their fellow employes this evening. Messrs. DeCane and Herendeen are popular with the patrons of the Casino, and have a host of friends who will help to make the testimonial a success.

Scenic Temple.

"The Silent Witness," an interesting and thrilling subject, will be the motion picture feature at the Scenic Temple next week.

Pure Food Exposition.

[illegible] progress, in ideals, thought and [illegible] last week's [illegible] Mason [illegible] Federation of [illegible] will undoubtedly [illegible] in the [illegible] the convention [illegible] New England [illegible] expected that [illegible] the work carried [illegible] partments [illegible] a clearer [illegible] effective work [illegible] federation.

"The Lambs."

As the road season [illegible] theatrical stars return [illegible] ly rehearsals for [illegible] coming runs and [illegible] within a very few [illegible] program of this [illegible] stage entertainments [illegible] nounced. The minstrel [illegible] now practically complete [illegible] Wolf Hopper as interlocutor [illegible] drew Mack, Frank Lalor and Hert [illegible] Corthell as bones, Raymond Hitchcock, Charles [illegible] McIntyre as end men.

"Experience," a struggle drama by "miracle play" George W. Hibbard, will be [illegible] production [illegible] feature of the Lambs' [illegible] no bill of [illegible] said, will be an elaborate production entitled "The Book of Life," in which all that is now known about the cast will include many [illegible] characters and the story [illegible] dated with some unique dancing [illegible]

"Quo Vadis."

"Quo Vadis" will begin the farewell week of its engagement at the Tremont Temple tomorrow. The final performances of this remarkable photo-drama will be given on Saturday night May 16. The production is presented in spirit rich, replete with thrilling scenes, including the burning of Rome, the chariot race and the great arena scene, and the slaughter of the Christians

Coming Events.

Popular in story books and on the stage, "Aunt Mary" will be "rejuvenated" at the Park Square Garden the week of May 18.

E. H. SOUTHERN AT SHUBERT

[illegible] Hamlet [illegible] Tuesday [illegible] and at the [illegible] King [illegible] Wednesday [illegible] dreary, and Saturday [illegible] bet.

Lord Dundreary [illegible] uproarious [illegible] delightful [illegible] Hamlet and "If I Were [illegible] Hamlet. Mr. Arthur [illegible] work are the two plays [illegible] by the present Southern [illegible] set celebrity and popularity in the [illegible] and romantic drama [illegible] of Southern Harlot [illegible] a familiar [illegible] [illegible] the opening [illegible] to be [illegible] distinction of the best order [illegible] Francois Villon [illegible] a [illegible] one of love-stirring romantics.

Scollay Square Olympia.

The [illegible] contents of Gordon and [illegible] New Scollay Square [illegible] is evidence [illegible] the usual manner of new [illegible] the management is [illegible] other gala bills for the [illegible] one of the attractive [illegible] week will be the Blake Circus, a [illegible] offering introducing [illegible] Maud Edwin [illegible] which will offer an original [illegible] entitled, "Easy Mark," [illegible] other several [illegible] offers a [illegible] the boys and girls of [illegible] spectacular singing and dancing [illegible]

More Trips for Nantasket Boats

Property owners along the South Shore from Hewitt's to Nantasket Beach have declared that [illegible] has been the earliest season for the cottagers. It is [illegible] they say to the Spring services that has been put in operation the season by Proprietor L. Lane, general manager of the Nantasket Beach steamboat company. Many [illegible] features [illegible] used for the midsummer service, paramount among these being the extra late trips that will enable theatre and picture seekers to "Come early and stay late."

Within the next week a new schedule will be put into effect on the Nantasket Beach line, which will mean even more trips

Amusements. Amusements.

TREMONT THEATRE
JOHN B. SCHOEFFEL, Prop. & Mgr.
Direction Chas. Frohman & Wm. Harris
Matinees Wed. & Sat.
BRIEF ENGAGEMENT BEGINNING TOMORROW NIGHT
NEW ERA PRODUCING COMPANY
JOS. P. HICKERTON, JR. Managing Director. PRESENTS
THE MUSICAL HIT OF YEARS
ADELE
A FRENCH OPERETTA IN THREE ACTS
By PAUL HERVE and JEAN BRIQUET
English Adaptation by Adolph Philip and Edward Paulton
DIRECT FROM THE LONG RUNS IN NEW YORK AND CHICAGO
ORIGINAL CAST INTACT
Natalie Alt, Georgia Caine, Hal Forde
Edna Broderick, Alfred Keppeler,
Jules Epailly, Will Danforth,
Harry Bradley, and Others

Amusements. Amusements.

B. F. KEITH'S THEATRE
"The Amusement Centre of Boston"
WEEK OF MAY 11
Positively Last Stage Appearances Before Going To Franklin Park Zoo!
MISS ORFORD'S WONDERFUL ELEPHANTS
The Only and Original "Mollie," "Waddy" & "Tony" (Themselves)
HOLYOKE'S ELEPHANTS FOR THE CHILDREN AFTERNOONS
AND A BRILLIANT ALL-STAR VAUDEVILLE BILL
PAUL GORDON, the Knave of Many Heroes; EDMUND HAYES & CO., in "The Piano Movers"; LLOYD LAMB, Operatic Comedienne; MR. AND MRS. JIMMY BARRY; SIX SCHRODE SISTERS, a Dainty Half Dozen Maidens; THE BRADYS, MARGARET HORNE AND RICHARD BRADY, in Modern Society Dances; "BOSTON IN MOTION," Latest Views in Local Scenes.
Make checks payable to Treasurer, B. F. Keith's Theatre.
SUNDAY CONCERT GUS EDWARDS' MATINEE GIRLS, MACK AND WALKER, MILLER AND CHOGAN, HAL AND FRANCIS, HIRSCHEL HENDLER, TWO HARMONY GIRLS, FALDEN AND MACK.
Boston Theatre Washington St. Box Office Open at 2. Tremont at 6

Amusements. Amusements.

SHUBERT 2 WEEKS BEGINNING TOMORROW NIGHT
Curtain Promptly at 8 Evenings—Matinees at 2
Matinees: Wednesday and Saturday
E. H. SOTHERN
FIRST WEEK
Mon., Tues. and Wed. Nights and Sat. Mat., IF I WERE KING
Thurs. and Fri. Nights and Wed. Mat., LORD DUNDREARY
Sat. Night, HAMLET
SECOND WEEK
Mon., Tues. and Wed. Nights and Wed. Mat., CHARLEMAGNE
Thurs. and Fri. Nights, LORD DUNDREARY
Sat. Mat., IF I WERE KING
Sat. Night, HAMLET
Prices: 50c, 75c, $1.00, $1.50 and $2.00
Mail Orders, With Remittance, Filled as Received.

Amusements. Amusements.

CORT DIRECTION JOHN CORT
TUESDAY NIGHT MAY 12
A NEW ORIGINAL MUSICAL COMEDY
SCINTILLATING WITH WIT, HUMOR, FROLIC AND MELODY. & BEAUTY.
Phyllis
Book and Lyrics by J. C. Gray
Music by Harold Vicars
with GRACE FREEMAN
and METROPOLITAN CAST OF MUSICAL STARS including
W. S. PERCY, MAISIE GAY,
J. H. GOLDSWORTHY, MARJORIE GATESON,
HAROLD CRANE, ANNETTE TYLER
AND A CHORUS OF 50 FOOTLIGHT FAVORITES
ENTRANCING, DANCING MEASURES MORE FASCINATING THAN THE LATEST TANGO. EXQUISITE GOWNS.
EVENINGS at 8:15 MATS at 2:15
PRICES EVE. and SAT. MAT. $1.50 to 25c WED. MAT. $1.00 to 25c

TREMONT TEMPLE
Twice Daily. Mats. at 2. Eves. 8.
FAREWELL WEEK
MR. GEORGE KLEINE Offers
QUO VADIS
The Stupendous Photo-Drama in 3 ACTS—8 PARTS
Most Stirring Production Ever Produced
SEE The Burning of Rome. The Chariot Race. The Martyrdom of the Christians. The Slaughter of the Christians. AND OTHER THRILLING SCENES
YOUR LAST CHANCE
To see the most stupendous spectacular and superlative photo-play ever produced.
PRICES: 25c, 35c and 50c

Positively Last Week
Last Opportunities to See "Those Clafendon Girls" as Portrayed by
Mabel and Edith Taliaferro
In the Rollicking Joyous Comedy
Young Wisdom
PARK
Clarke Pearson Bish & Harris Lessees & Managers
Evs. 8 Mats Wed. Sat. Prices 1.50 to .25

LOEW'S ST. JAMES
CONTINUOUS VAUDEVILLE
Week of May 11
Monday, Tuesday, Wednesday
HERMAN LIEB & CO.
Presents
"DOPE"
Powerful Playlet from Life
Many Other Features
Thursday, Friday, Saturday,
HOUSELLI
In a Sentimental Comedy Drama,
"AT THE ROAD HOUSE"
Tonight Reisel Concert

GAIETY
Washington and Boylston Sts.
The Leading Burlesque Theatre
LAST WEEK OF THE SEASON
ROSE SYDELL Presents
JOHNIE WEBER
AND HER
FAMOUS LONDON BELLES
IN
THE RISING SON
A BIG SENSATION
The Biggest Laughing Hit in Burlesque
40 A COMPANY OF 40
TWO SHOWS DAILY AT 2:10 AND 8.10
Seats Reserved by Phone Ox. 39

Castle Square Theatre
A theatre of constant surprises.—Transcript.
The Craig Players in
The Latest Melodramatic Farce, The
Ghost-Breaker
With MR. JOHN CRAIG in the Title Character
Matinees Daily at 2:10. Evenings at 8:10.
Week of May 18—"The Rejuvenation of Aunt Mary"

Last 2 Weeks
BEGINNING TOMORROW NIGHT
4th Month
100th Performance IN BOSTON
NEARING THE 1000th TIME by This Original Co.
WITHIN THE LAW
With JANE COWL
SELWYN & CO. Present
BAYARD VEILLER'S
WORLD-WIDE SENSATION
AT THE MAJESTIC
Wilmer-Shubert Co. Proprietors
Evenings at 8. Wednesday and Saturday Mats. at 2

WM. HARRIS, Jr. PRESENTS
The Misleading Lady
Her Ankles Get Her Into Trouble
Colonial Now
Evenings 8.15 Matinees Wed & Sat 2.15

News and Gossip of the Theatres

ELEPHANTS TANGO WITH YOUNG GIRL

Miss Orford, Only Woman Elephant Trainer, at Keith's This Week.

The only woman elephant trainer in the world is Miss Orford, a dainty young Hungarian, who is exhibiting her wonderful ... of trained pachyderms at B. F. Keith's Theatre this week.

Miss Orford is the daughter of the superintendent of the Zoological Gardens in St. Petersburg. Her father was a Hungarian, who married a Russian woman, and Miss Orford was educated as a ballet dancer in the Imperial ballet. But the girl's love for animals proved too strong for her stage aspirations, and after three years with the imperial opera she left the ballet and began work as an animal trainer.

Miss Orford was the first to combine dancing with other feats in training ... "Waddy," "Mollie" and "Tony," her three gigantic pets, tango and turkey trot as gracefully (she says) as any student of the Castles. Miss Orford deserves great credit for her courage, as an iron nerve and great personal force of character are required to handle a herd of "bulls," as they are known in the parlance of the circus ring.

Miss Orford's elephants include two of the largest animals ever brought to this country. "Waddy" and "Tony," the two largest, are about thirty years old. They are Burmese elephants and were purchased by Miss Orford's father for her about fourteen years ago. "Tony," the cute little ... that all the children go wild about, is a Siamese elephant.

Expert to Give Dance Revue

Exposition of Latest Craze

G. Hepburn Wilson and partner, illustrating one of the modern dances. Miss Margaret Crawford in classic dance.

A comprehensive exposition of the present ... craze for modern dances, the ... and a supplementary ... for all who wish to indulge in these dances, under the most instructive, favoring and pleasurable circumstances, is the announced purpose of G. Hepburn Wilson. Mr. Wilson will personally conduct a modern dancing carnival and a modern dancing revue in the grand hall of M... ... beginning next Saturday afternoon and evening.

Mr. Wilson is considered in New York city as one of the world's best authorities on modern dances. He will bring with him from his various studios in that city a large corps of teachers and pupils. With his dancing partner he will show his accepted standard perfection of the "One Step," "The Turkey Trot," "The Hesitation," "The Tango" and "The Maxixe."

Other features of the program will be classic dances by Miss Margaret Crawford, Paul Swan and the Misses Noyes and Kelly.

FAMOUS DANCERS TO CONTEST HERE

Congress to Be Held at Boston Theatre with Prizes for the Amateurs.

Arrangements have been completed by the management of the Boston Theatre for what will probably prove the most pretentious dancing event in the history of the stage. Beginning Monday evening, May 18, and lasting one week, there will be inaugurated what is called "The Congress of the World's Greatest Dancers, and Tournament of Skilled Amateurs." At each performance, after the exhibitions of the professionals, who will draw $12,000 in salaries, the amateurs will compete in the tango, maxixe, hesitation and one-step. Eight trophies will be awarded at each performance.

This congress of dancers will be made notable by the appearance of Louise Alexander and John Jarrott, who formed a partnership especially for this engagement. Joseph C. Smith, who introduced the tango and Apache dances to America, will be master of ceremonies. Among the dancers will be Natalie and Ferrari, champions of the Pacific coast; Bessie De Voie and Dare Phillips, late of "The Doll Girl;" Platov and Glaser, Bankoff and Girlie, Emily Francis Hooper and Ellsworth Cook, The Crisps, "Miss Innocence" (Charlotte Davies) and Ernest Orr, Colonel Darling, aged seventy-two, and Mme. Delaware, aged sixty-eight, Siebel Layman and Sylvia Chaulsae and the Gliding O'Mearas.

Sothern Again Turns to Romantic Plays

E. H. Sothern has again turned his efforts to romantic plays as a result of the remarkable success attending his revival of Justin McCarthy's play "If I Were King." He has now added to it "Charlemagne," a new romantic play by the same author. It offers novelty in scenery and costumes, the action beginning in 768.

"Charlemagne" is a play for young people and for old people who are still young at heart, and Mr. Sothern has produced it to provide clean romances at a time when the sex play, the thief play and the hospital play seem to have run their course.

MUSIC NOTES

Elizabeth Sise-Feeley, '13, soprano, will give a song recital in Jordan Hall of the Conservatory building Monday evening, May 11. Margaret Kent will accompany. The program includes Elgar's "After" and "Where Corals Lie," Campbell Tipton's "A Spirit Flower," and numbers from French and German composers. Mrs. Feeley is a pupil of Percy F. Hunt.

DEATH COST DORIS KEANE HER CHANCE

Was to Have Gone to Russia to Study and Play with Famous Actress.

About five years ago when the Russian actress, Vera Komeisarshevsky, was in America, Doris Keane met her under peculiar circumstances. While watching a performance of Mme. Komeisarshevsky a Russian ... came to her box and said:

"Madame would like to meet you after the performance, if possible."

During the conference that followed Madame offered to take this practically unknown actress abroad with her and educate her in stage art as she knew it. For six weeks Miss Keane lived with her new friend. After a year of study Miss Keane was to play with Madame at her own theatre in St. Petersburg.

Before the year was over Doris Keane was ill in New York and her would-be-patron had gone to Russia to open a theatre. Smallpox had Moscow in its clutches, and three days after the Madame arrived she was dead.

Georgia Caine Made Debut in Wagon Show

Georgia Caine, who is featured in "Adele," comes honestly by her stage talent. As a child she toured the small towns of Nevada, California and Arizona with her father and mother, who were the proud possessors of a wagon show. Where the Caine family appeared there was the centre of dramatic activity of that particular district. If there was an opera house to be hired, they hired it. If there was none but a fair sized audience in prospect, they built one ... the spot.

It was a very little family ... everything from "M..." to "Nell, the Good-for-Nothing." Miss Caine's ambition grew as she lengthened her skirts, and she was ... for ... in her teens when she came East ... for high honors in the profession. Because she could sing and dance she went into musical ... and stayed there.

Amusements.

AT THE OLD
HOWARD

CATHERINE CRAWFORD
WEB

... Violet Mascotte's Tango Girls ... "The Girl and the Muff" ... 1 till 11, at the Old Howard.

VIOLET MASCOTTE'S
TANGO GIRLS With J. THEO MURPHY

The Tango may be the latest fad, but with Murphy and Delmar it has got nothing in the way of popularity as compared to the Tango Girls. Take a peep at Catherine, May, Gladys, Evelyn, Petta, Della, Marie, Iona, Babe, Ethel, Louise, Elsie, Ida, Alice, Anna, Florence, Mildred and ... of lookers.

SPECIAL FEATURE
"The Girl and the Muff"

HOWARD

Capt. TREAT'S TRAINED SEALS
And Sealions. The greatest of all great acts.
STAN STANLEY
And his Relatives. ... Paul La Croix & Co., known as "The Mad Hatter." ... Three O'Neil Sisters, the trio ... Murphy and Delmar will come to the front again in a scream of delight. Haggerty and LeClair have a corker of comedy sketch and Collins and Manning are a pair of ... Margaret Clayton, the ... will "draw" well. Something doing, 1 till 11, at the Old Howard.

SUNDAY (TONIGHT) AT 7
AT THE OLD
HOWARD
Vaudeville Features
Violet Mascotte's Girls, Bruce Richardson Co., Adams and Schafer, Henry and Francis, Brown and Hodges, The Daniels, Walsh and Reddin, Rube Willis, Hamlin Hooters. Moving Pictures. Three Hours' Continuous Show. ADMISSION 10c. ALL SEATS FREE.

BASEBALL
MONDAY AT 3:15
RED SOX VS. NEW YORK
FENWAY PARK
Tickets on Sale Tomorrow at Wright & Ditson's, 344 Washington Street.

BOWDOIN 10 CENTS
Opposite Revere House. 2 Minutes' Walk from Scollay Sq. Continuous ...
Continued Engagement
... WEDNESDAY NIGHT ...
Barney Gilmore ... "Brennan of the Moor" ...
10 BIG VAUDEVILLE ACTS
... Concert Tonight at 7 Admission ...

Amusements. Amusements.

FARE-WELL | LAST WEEK

BOSTON THEATRE
DENMAN THOMPSON'S
The Old
HOMESTEAD
Nights & Sat. Mat. 25c to 1.00 — 25c POP. MATS. 50c — Bargain Mats. 25c and 50c
TELEPHONE OXFORD 722
Fine Cast and Production
DOUBLE QUARTETTE
GRACE CHURCH CHOIR

PLYMOUTH ELIOT ST. OX. 2075 REGULAR MATS. THUR. and SAT.
"The Home of Fashionable Playgoers."—Post.
SOUVENIRS! SOUVENIRS!
A BEAUTIFUL ILLUSTRATED BOOKLET WILL BE PRESENTED EACH LADY PATRON AT
EVERY PERFORMANCE THIS WEEK
Come and Get a Reminder of the Greatest Play in Years
21ST WEEK
SELWYN & CO.'S
UNDER COVER
By ROI COOPER MEGRUE
With WILLIAM COURTENAY
A FACT TO CONSIDER: You'll have to see it at this theatre, as it does not appear elsewhere this season. Strict attention to mail orders.

Amusements.

LOEW'S ORPHEUM
CONTINUOUS VAUDEVILLE
Week of May 11
Monday, Tuesday, Wednesday
TRUVELLO
In a Ventriloquial Comedy Drama, "At the Road House"
Many Other Features
Thursday, Friday, Saturday
HERMAN LIEB & CO.
Presents "DOPE."
Powerful Playlet from Life
TONIGHT SELECT CONCERT

SCENIC TEMPLE
... The Best in Motion Pictures. "The Silent Witness," "When Villains Meet," "The Mutual Girl," "Strategy of a Conductor," Keystone Comedies, Vaudeville. Entire Change of Bill Thursday. 1500 Seats at 10 Cents.

BATTLE WON!
The ... for better employment ... victory for efficient workers who ... AMERICAN "Help Wanted" ... Greatest-Quantity-Quality Circulation.

Amusements.

SCOLLAY SQUARE OLYMPIA
The Home of the $50,000 Organ
ANOTHER GALA BILL FOR THIS WEEK
BLAKE CIRCUS
Comedy animal offering, introducing his original "Hee Haw" mule Maud.
EDWIN O. TOWNE & CO.
in a funny playlet called
"EASY MONEY"
BOYS & GIRLS OF AVENUE D
An out of the ordinary singing and dancing act.
HIGH CLASS VAUDEVILLE and FEATURE PHOTO PLAYS
SUNDAY CONCERT TONIGHT
7 to 10:30 P. M. and No Repeats

WALDRON'S CASINO
Hanover St., Near Tremont Row
The House That Has Brought Distinction to Burlesque in Boston
VANITY FAIR CO.
TONIGHT
Grand Testimonial
Tendered to
Lawrence DeCane and Al Herendeen

WHY NOT

BOSTON AMERICAN
$4,000 Picture Puzzle Competition
This Is Picture No. 39
SUNDAY, MAY 10, 1914.

WHAT PLAY DOES THIS PICTURE REPRESENT?

Write Title of Play on the Form Below.

....

....

My Name Is ....

Address ....

Town .... State ....

Hold all answers until you have the entire set. No answers will be considered if sent in before the publication of the last picture.

Enter the American's

Picture Puzzle Contest

TODAY and Win the

$1,000 PRIZE

Some One Will Get It! Why Not BE the One? Anyone CAN Start Now

CAN YOU TELL THE ANSWER OF TODAY'S PICTURE?

If in doubt, all you have to do is refer to the Official List of Plays printed herewith.

YOU WILL FIND THE CORRECT ANSWER BELOW

Then send for any Pictures and Answer Lists you have missed and get in the game Today.

YOU CAN GET ALL BACK PICTURES

from the American Promotion Dept., 5 Winthrop Sq., Boston, for 1c. for each daily picture and 5c. for each Sunday picture. Mail Orders Filled when accompanied by return postage.

ANSWER LISTS FREE

$4,000 Cash Prizes. Get Your Share

THE PRIZE LIST

1st Prize	$1000.00	Cash
2nd Prize	800.00	Cash
3rd Prize	500.00	Cash
4th Prize	250.00	Cash
5th Prize	150.00	Cash
6th Prize	125.00	Cash
7th Prize	100.00	Cash
8th Prize	75.00	Cash
9th Prize	50.00	Cash
10th Prize	25.00	Cash
11th-50th Prizes	10.00	Cash to Each
51st-155th Prizes	5.00	

The Contest Plan

Each day for 85 days, commencing Thursday, April 2, the Boston American will print a picture representing the name or title of a familiar quotation, song, book, poem, explorer, play, river or lake, or other appropriate subject.

$4,000 in cash prizes will be awarded to the 155 competitors who send in the largest number of correct answers.

There will be no catalogue or book of titles to buy. The American will furnish this information absolutely free to contestants by publishing each week in the Sunday American an official list of names or titles, among which will be found the CORRECT answers to the pictures to be used during the week commencing with each such Sunday publication.

Here Is the Official List of Plays

From which THIS WEEK'S Pictures Nos. 39 to 45 (inclusive) have been selected. The correct answers to Pictures 39 to 45 (inclusive) will be found in this list:

The Marriage Market
Fanny's First Play
Clarice
A Midsummer Night's Dream
The Queen of the Movies
The Misleading Lady
Pretty Mrs. Smith
Little Miss Brown
The Beauty Shop
In Old Kentucky
The Old Homestead
The Midnight Girl
The Red Canary
The Whirl of the World
The Truth
The Dummy
The Rule of 3
A Pair of Sixes
The Belle of Bond Street
The Crinoline Girl
Grumpy
Romance
When Claudia Smiles
Peg o' My Heart
Too Many Cooks
The Secret
It's in the Air Today
The Midnight Sons
The Yellow Ticket
Marrying Money
Today
Our Wives
The Rising Son
The Turning Point
The Moth and the Flame
The Ghost Breaker
The Reformers
Young Wisdom
The Things That Count
The Argyle Case
The Woman He Married
The Girl Behind the Counter
The Ham Tree
The Animal Stuffer
The Lady in the Case
A Plain Woman
The Sea Wolf
The Blindness of Virtue
Forward March
The Gay White Way
The Speed Limit
Madame Butterfly
The Deep Purple
A Fool There Was
Class-Mates
The Great Divide
Fine Feathers
The Littlest Rebel
A Grain of Dust
The White Sister
Where the Trail Divides
The Butterfly on the Wheel
The Road to Yesterday
Girl of the Golden West
The Gamblers
Madame Sherry
The Fight
The Mill
The Parasites
Even as You and I
Man in the Box
The Easiest Way
The College Widow
Brown of Harvard
At Yale
The Half-Back
Over the River
The Pink Lady
The Herefords
The Warrens of Virginia
Under Sealed Orders
Officer 666
Over Night
Via Wireless
The Time, the Place and the Girl
The Whip
The Honeymoon Express
Under Seventeen
The Nigger
The Conspiracy
The Grand Army Man
The Auctioneer
The Music Master
The Test
A Leaf in the Storm
The Wedding Gown
The Cricket on the Hearth
Diplomacy
The Rivals
The Cynic
The Country Squire
The Stranger
The Beggars' Opera
A Fool's Paradise
Resurrection
The Gamester
The Idler
For the Crown
Life for Life
The Physician
The Heart of Maryland
The Emerald Isle
A Story of Waterloo
Wheels Within Wheels
My Wife
The Silver Slipper
A Marriage of Convenience
Drink
Victims
The Casino Girl
The Streets of London
Married Life
Forget-Me-Not
The Tailors
A Royal Rival
Boys Together
The Fatal Wedding
The Wedding Guest
The Eternal City
The Shop Girl
Lady Madcap
The Unforgiven

HERE ARE THE CONTEST RULES

Read Carefully—Then Save for Reference.

The Boston American $4,000 Picture Puzzle Competition is a contest of skill and judgment, open to all readers of the Boston American, irrespective of age, living in any city or town in New England or Canada.

One hundred and fifty-five cash prizes will be given, absolutely free, by the Boston American to the winners.

All employes of the Boston American and their families are absolutely barred from participating in this contest.

The contest will consist of eighty-five puzzle pictures, to be printed one each day, consecutive, in the daily and Sunday American, ... Thursday, April 2.

... in any other contest which has been run ... by the Boston American will ... from entering this contest.

... Every contestant or any ... three, four or five SETS of answers ... ONE answer to each of ... [illegible]

... in numerical order and then send them in all together, at one time.

Time will not be a factor in awarding the prizes. The ... after the contest closes will stand no better chance of winning a prize than the last answers submitted.

All answers must be delivered to the Boston American Contest Headquarters, at No. 5 Winthrop Square, Boston, Mass., either by mail or in person, within the specified time limit. It is contemplated to give contestants ten days to two weeks after the close of the contest to prepare their answers, so that they can be sent in all together, at one time.

The Boston American will not be responsible for the receipt of any answers unless sent by registered mail and addressed to "Picture Puzzle Competition Editor, No. 5 Winthrop Square, Boston, Mass."

As all answers will contain written or printed matter, it mailed, it is absolutely necessary that the postage be fully prepaid at postal letter rate ... The Boston American reserves the right to refuse ... answers on which charges for postal delivery are not ...

There will be no answer book to buy. A list of several hundred ... titles will be printed in the Sunday American each week during the life of the contest. This list, appearing each Sunday, will contain among them the CORRECT ANSWERS to the pictures to be used during the week beginning with each Sunday list publication.

Contestants who desire further information should address their inquiries to the Picture Puzzle Competition Editor, No. 5 Winthrop Square, Boston, Mass. Questions will be answered as far as ... through the columns of the Boston American. If contestants desire personal ... reply, or they may phone Main 5180, or call in person.

The Boston American reserves the right to make any change in ... [illegible] ... acceptance of all conditions and regulations now made or to be made.

No Books to Buy— Watch for Picture No. 40 —in— Tomorrow's EVENING AMERICAN

Boston American

Society and Club News

NEWS OF SOCIETY

By The Chaperone

Mrs. Eben Jordan, who left on Friday for New York to sail from that port yesterday, entertained a number of friends at luncheon Thursday, at her home ... Beacon street, where among her guests was Mrs. "Jim" Jackson, of Exeter street, who is to ... Mr. and Mrs. Jordan in Paris, where they are to be registered for the next six weeks at the Ritz, to enjoy the opera. Then after traveling a month they are to occupy their castle they have recently purchased in Scotland.

Mrs. Jackson looked especially smart, Thursday, in a gown of dark blue cloth, combined with ... satin. She wore a white ... waist with a frill of wired ... forming a high collar. Mrs. Jordan was very chic in a dark ... silk gown, combined with the same shade of satin. Mrs. W. Wilcox of Philadelphia, who was among her guests, was extremely handsome in a black moire gown, combined with white satin and netted lace and ribbon. The table decorations were of pale pink roses, from the Jordan conservatories.

◆ ◆ ◆

The list of patronesses for the entertainment which Miss Isabelle Florence is giving next Saturday evening at Jordan Hall ... far one of the smartest of the season, from what I overheard Mrs. Alexander Cochrane and her daughter, Mrs. George R. Fearing, Jr., saying the other day when I met them shopping. Mrs. Fearing, who is to spend part of the Summer at Newport, was in a blue serge gown with trimmings of white moire. She spoke of Mrs. Eben D. Jordan and Mrs. J. Bryce Allan lending their names to this smart list, although they are both away. Mrs. Jordan and her husband and daughter Miss Dorothy Jordan, having sailed yesterday for Europe. Mrs. Allan is at present in Europe. Others on the list of hostesses for Miss Florence who are to entertain Saturday the children from the North End Mission Crippled Children's Industrial Home, Frances Willard Settlement, Trinity Settlement Home and others, are Mrs. Edwin S. Webster, Mrs. Clement S. Houghton, Mrs. Lucius M. Sargent, Mrs. J. Murray Forbes, Mrs. Henry P. Quincy, Mrs. Oliver Ames, Sr., Mrs. J. Brooks Fenno, Mrs. Samuel Stratton, Mrs. John L. Thorndike, Mrs. William P. Fay, Mrs. Francis L. Higginson, Mrs. Prescott Bigelow, Mrs. Benjamin F. Dutton, Mrs. Henry Endicott, Mrs. E. C. Wheelwright, Mrs. H. I. Anthony and others.

◆ ◆ ◆

Rose Saltonstall is certainly one of the prettiest girls of her set. She's also a wonderfully clever one, as her acting in the recent Vincent Club show attests. I saw her the other day in a natty little suit of blue with wide white rolling collar and trim little black sailor, and she looked younger and more startling than ever.

From all accounts it won't be long until she follows in the footsteps of her sister, now a bride and shortly announces her engagement to a young Harvard man. That is why so many of her young friends are flouting the old superstition "thrice a bridesmaid, never a bride," for this particular young lady has dared all the fates and still things are looking most hopeful for her.

On the occasion of her sister's marriage to young Meyer she [illegible] Mrs. Philip West [illegible] Saltonstall [illegible] the wedding of Mr. and Mrs. George Saltonstall West (Dorothy Fowler) in New York last Fall.

◆ ◆ ◆

An interesting visitor whom I happened to meet the other day with Baroness Rose Posse of Beacon street was Miss Annie Collan of Helsingfors University in Finland, and the [illegible] small dinner given by the Baroness. At this affair the guests included Miss [illegible] Wren of London, where she [illegible]

THREE SOCIAL FAVORITES

MRS. AMELIA CHARAK.

PHOTO BY MARCEAU.

GLADYS MOORE

PHOTO BY MARCEAU.

GENEVIEVE WINANS.

PHOTO BY JAMIESON.

One of the charming debutantes of the season's younger set is Miss Gladys Moore of Brookline. Miss Moore typifies the out-of-door athletic girl and is known among her friends for her cleverness in the different sports.

Miss Moore is the daughter of Mr. and Mrs. George W. Moore of No. 114 Naples road.

One of the popular debutantes of the year is Miss Genevieve Wynans, who has won honors both in school and on the athletic field. Miss Wynans is now a pupil at a fashionable Back Bay school. She has proven herself an expert musical pupil and is an adept swimmer and tennis player. She is the daughter of T. H. Wynans.

An attractive bride of the season is Mrs. Amelia Charak, nee Miss Green, of No. 7 Westminster road, Roxbury.

Mrs. Charak's beauty and her charming manner have been the subject of frequent comment.

News of Society

... that nearly all the other ... affairs are over for the ... and society has few places ... congregate, the Pops are coming into fashion, and on several occasions the past week the smartest element has been there ... ing its pretzels and sip- [illegible] the accom- [illegible] of music.

One of the most interesting parties of the week was that chaperoned by Mrs. Washington B. Thomas and included her statuesque daughter, Margaret, and several of her friends. Mrs. Thomas was in black, while Miss Thomas wore a becoming frock of light tan crepe meteor and a rose-colored sailor-shaped hat.

Mrs. William A. Gaston, with her pretty debutante daughter, Ruth, and several friends, were of a jolly party another evening. Mrs. Gaston was regal in black and Miss Gaston dainty in a suit of dark blue with wide white collar and chic little sailor.

Mrs. Eben D. Jordan, who entertained at dinner and later brought her guests on to the Pops, was in a handsome gown of black satin and lace. Mrs. Robert Jordan was in black satin and Miss Dorothy Jordan in dark blue satin and chiffon. The Jordans, by the way, sailed for Europe yesterday to be gone until the Autumn.

Mrs. Alfred Codman, in a chic suit of black and small black hat was one of the beauties on one evening during the week, while Mrs. Hallam Movius, Mrs. George R. Fearing, Mrs. John T. Linzee, Mrs. Barrett Wendell, Jr., Mrs. Alexander Cochrane, Mrs. James Jackson and Mrs. S. Huntington Wolcott were others noted during the week.

◆ ◆ ◆

Among the interesting weddings scheduled for May will be that on the 20th of Miss Gladys Lawrence, daughter of Mr. and Mrs. Henry C. Lawrence of No. 166 West Eighty-eighth street, New York City, and William O. Hubbard, formerly of Cambridge and son of Sanford B. Hubbard of that city.

The ceremony will take place at the home of the bride's parents, but on account of illness in the family will be a very small and quiet affair. Mr. Hubbard, who graduated from Harvard in 1905 and from Harvard Law School in 1911, was assistant professor of English in Harvard before going three years ago to New York City. He is secretary to Justice John Proctor Clarke.

◆ ◆ ◆

Mr. and Mrs. William R. Castle, Jr., and their attractive daughter, Rosamond Castle, are planning to leave town early in June for the Pacific Coast, and after a short stay there will sail for Honolulu, where they plan to spend the Summer. They will return to Boston in the Fall.

◆ ◆ ◆

Miss Annie Lyman of Boston has gone to Newport for the Summer and has opened her cottage on Webster street.

Engagements

DAMRELL—BLOOD.

The engagement is announced of Miss Emma May Damrell, daughter of Mrs. John Saunders Damrell of Highland road, Somerville, to Herbert L. Blood of Sycamore street, that city

MORRISON—WEBSTER.

Mr. and Mrs. Edward I. Morrison of No. 97 Rogers avenue, Somerville, announce the engagement of their daughter, Kathryn Jardine, to John Percy Webster of the same city

BROWN—RILEY

Mrs. F. A. Brown of No. 7A Tennyson street, Somerville, announces the engagement of her daughter, Annie J., to James Riley of Roxbury

JOHNSON—NASH

Mr and Mrs. Julius J. Johnson of Dorchester have announced the engagement of their daughter, Miss Abegail E. Johnson, to Russell Kimball Nash, Harvard '11, of Newton

WELLINGTON—WOLBACH

An[nouncement has] been made of the engagement of Miss Anna Welling[ton, daugh]ter of William H. Wellington of Beacon street, to Pr[ofessor S. Bu]rt Wolbach of the Harvard Medical School. Miss Wellin[gton is a] member of the Radcliffe Council Professor Wolbach, who [was born in] Nebraska, was graduated from the Harvard Medical Sch[ool]. He makes his home at No. 356 Marlboro street

UNDERHILL—DUNHAM

Mrs Andrew Wilson of Worcester has announced the engagement of her daughter, Lillian Underhill, to Charles Dunham, formerly of [illegible]

LE FAVOUR—JONES.

Announcement has been made of the engagement of Miss Elizabeth Holmes, daughter of Mr and Mrs. Fred S. Le Favour of Beverly, to Francis Willoughby Jones of Salem

GRAY—NEALL.

The engagement has been announced of Miss Martha Gray and N. J. Neall of Boston. Miss Gray before her father's death made her home with him at Chestnut Hill, but since has spent much of her time traveling, and is spending the Spring at the Hotel Buckminster. The wedding will take place at Chestnut Hill in the Autumn

DERRY—OLIVER

Mr. and Mrs Charles T. Derry of Trowbridge street, Cambridge, have announced the engagement of their daughter, Evelyn Thayer Derry, to Dr. A Elihu Oliver of Hankow, China. Miss Derry graduated in 1910 from the department of physical education at Wellesley, and was for two years assistant director of the women's gymnasium at the University of Michigan, and in 1912 went to China under the auspices of the National Board of the Y. W. C. A. to engage in the physical education of Chinese girls and women She is stationed in Shanghai.

COBURN—KELLEY

Announcement has been made by Mr. and Mrs. Frank G. Coburn of Brookline of their daughter, Miss Helen Frances, to Herbert Willis Kelley of Winchester, Harvard '11

EDSON—COLLINS

Judge and Mrs. Charles H. Edson of Whitman have announced the engagement of their daughter, Margaret Orr, Wellesley '09, to Richard Custer Collins, M. I. T. '08, of Beverly and Malden.

HARDY—CLARK.

Mr. and Mrs. John D. Hardy of Wellesley Hills have announced the engagement of their daughter, Beatrice, to Chester G. Clark, also of Wellesley Hills

KIMBALL—ENRIGHT.

Mr. and Mrs. Richard D. Kimball of No. 304 High street, Medford, announce the engagement of their daughter, Miss Grace N. Kimball, to Harold D. Enright, son of John W. Enright of No. 4 Dudley street, Medford

KILEY—COOK.

Mr and Mrs. Leland M. Kiley of No. 115 Boston avenue, West Medford, announce the engagement of their daughter, Miss Eunice Kiley, to Leroy F. Cook of Portland, Me., formerly of Provincetown, Mass Miss Kiley is prominent in Medford musical circles

DREW—BRUCE.

J Frank Drew of No. 9 Barrett street, Malden, announces the engagement of his daughter, Miss Evelyn Winsor Drew, to Alton R Bruce of Boston, formerly of Malden The engagement is the result of a Malden High romance, where both attended No date is set for the wedding.

HOWARD—WERRE.

Mr. and Mrs. J. T. Howard of Malden announce the engagement of their daughter, Miss Ida G. Howard, to William Werre of Worcester

PETERSON—BENNER

At a tea given at the home of Miss Lillian Long of Roxbury the announcement of the engagement of Miss Agnes Peterson of Somerville to Joshua Benner was made known. About twenty of the younger debutantes were present. Miss Peterson is well known in the social circles of Somerville, where she has always lived. The marriage is to take place some time soon The exact date as yet has not been set

DRAPER—GALE.

Among important engagements of the week was that of Miss Harriet E. Draper, daughter of Dr. and Mrs. Frank E. Draper of Winchester and Boston, to Charles J. Gale, Harvard '10 Miss Draper is a well-known miniature painter and a member of the Art League of New York. Mr. Gale is a member of the Acacia Fraternity, Harvard Club, Colonial Club of Cambridge and Cavalry Club.

APPLETON—WENDELL.

Announcement was made in New York late in the week of the engagement of Miss Ruth Appleton, daughter of Mr. and Mrs. Francis R. Appleton (Fanny Lanier) of No. 26 Thirty-seventh street, New York, and William G. Wendell, Harvard '06, son of Professor and Mrs. Barrett Wendell of Marlboro street The prospective bridegroom is a member of the Somerset, the Tennis and Racquet and the Harvard clubs of both New York and Boston Mr. Wendell is a brother of Barrett Wendell, Jr., who married Barbara Higginson, and his sisters are Mrs. Charles D. Osborne (Edith Wendell) of Auburn, N. Y., and Mrs. Geoffrey M. Wheelock (Mary Wendell) of Shanghai, China. Miss Appleton is well known among the smartest girls of Boston, as the Appletons have a Summer home at Ipswich, where the wedding will likely take place in the Autumn.

WULKOP—HUNT.

Mrs. Frederick H. Wulkop of Winchester has announced the engagement of her daughter, Louise, to F. Lambert Hunt, Jr., son of Mr. and Mrs. Franklin L. Hunt, also of Winchester

MACK—COTTER

Mr and Mrs John J Mack of Salem have announced the engagement of their daughter, Mary Claire, to Dr Edward J. Cotter of Boston.

HATHAWAY—CLARK.

Announcement has been made of the engagement of Miss Marion Louise Hathaway, daughter of E. Ervin Hathaway of Providence, to Donald Graham Clark of Boston

HENLEY—MATHEWS

At a luncheon which she gave at the Algonquin Club on Wednesday, Mrs. J. H. Henley of Allston announced the engagement of Miss Beatrice Marie Henley, Wellesley '14, of Allston, to Edward Curtis Matthews, Jr., of Portsmouth, N. H. There were eighteen guests present, and all but two were Wellesley seniors. Mr. Matthews was graduated from Bowdoin in '10. He is secretary and assistant treasurer of the bank at Portsmouth.

Weddings By the Chaperone

Many eyes will be turned with keen interest to the marriage of Miss Margaret Hatfield of Newton and Stewart Chase, which takes place at the Hatfield Summer home, "Medawisla," Centre Harbor, New Hampshire, on the Fourth of July. Miss Hatfield is a most accomplished and widely popular young woman. For some years she has taken the leading parts in the theatrical programs given by the players in Newton and has shown pronounced histrionic ability. She is an ardent suffragist and acted as one of the marshals in the parade of May 2, riding in costume with her fiance. Stewart Chase is associated in business with his father, and his literary talent has been established by his recent article in "Current Progress." He is a Harvard man

Double interest is centred on the family of Mr. and Mrs. Harvey Chase as their only daughter, Miss Adelaide Harvey Chase, is to be married to Hiram Tuttle of Pittsfield on the twentieth of June. Arrangements for the wedding have not yet been completed.

The wedding in New York on Wednesday of Miss Ethel Keith Albee and Dr. Edwin George Lauder, Jr, of Philadelphia, was among the most interesting ones of the week. Miss Albee is the daughter of Mr. and Mrs Edward F. Albee of New York and Larchmont, and spent many years of her life in Boston

The wedding ceremony took place in the main ball room of the hotel, with the bride's pastor, the Rev. Leonard Cobden of Larchmont, officiating She was given in marriage by her father. Her gown was of white satin with bodice of Limerick point lace, lace tunic and court train Her bouquet was a shower of white orchids and valley lilies

She was attended by Miss Nettie L. Mitchell as maid of honor, Miss Mitchell wearing pink taffeta and chiffon.

Dr. Eugene K. Krauss of Philadelphia was best man, and the ushers were: William P. Hillinger of Philadelphia, Leroy Leighton of Worcester, Mass.; Edwin H. Hiscox of New York and Reed A. Albee, the bride's brother

The decorations of the ball room where the ceremony was performed were of roses and pink and white hydrangeas. The altar stood under a canopy of palms and wisteria showered with white roses. Smilax covered the wall and columns, which were surmounted by hydrangea.

Following the ceremony dinner was served to two hundred guests in the library room of the hotel. Dr. and Mrs. Lauder will spend their honeymoon at White Sulphur Springs.

Among the guests at the wedding were William L. Mitchell, Mrs. Martin Beck, A. Paul Keith Mrs. V. McFarland, the Rev. Richard Cobden, R. A. Albee, Mrs. L. Williams, Miss Nettie Mitchell, Mr. and Mrs. Thomas Hunter, Mr. and Mrs. J. J. Murdock, Mr and Mrs. Max Anderson, Mr. and Mrs. Philip F. Nash, Mr. and Mrs Harvey L. Watkins, Mr. and Mrs. William Hiscox, Mr. and Mrs Frank Vincent, Dr. and Mrs. W D. Taylor, Dr. and Mrs. F. M. Kirkpatrick, and Dr. and Mrs. William Watts.

A wedding of Wednesday which interested a large circle was that of Miss Mildred Willcutt, daughter of Mrs. Emma Willcutt of Commonwealth avenue, Allston, and Lieutenant Frank Hamilton Roberts, U. S. N., attached to the torpedo boat destroyer Duncan

The wedding was scheduled to take place next December, but because of the trouble in Mexico it was hastened and within a few days Lieutenant Roberts will have to leave his bride and sail with his vessel for the South

The ceremony, which was attended by their numerous friends and relatives, took place at the home of the bride's brother, Charles D. Willcutt, in Newtonville

The ceremony was performed under a large silk American flag, and later the bride cut the cake with her husband's sword

The ceremony took place at 6 o'clock. It was performed by the Rev. Ernest Meredith, minister of the Third Religious Society in Dorchester

Miss Willcutt was given in marriage by her brother, William B. Willcut of Dorchester

Miss Adele Hagan of Boston was her only attendant

Lieutenant John B. Hoover, U. S. N., attached to the torpedo boat destroyer McDougal, was best man

The ushers were Assistant Naval Constructor T. L. Richey, U. S. N., of Boston; Lieutenant D. W. F[illegible], U. S. N., of Boston; Lieutenant P. J. Kelleher, U. S. N., attached to the Duncan, and Assistant Naval Constructor R. D. Weyerbacher, U. S. N., of Boston All were in their full uniform

Among the guests were Lieutenant-Commander Charles E. Courtney, U. S. N., commanding the Duncan; Captain D. M. Goodrich, M. V. M., of Boston, Lieutenant Commander and Mrs Albert W Marshall, U. S. N., Mr. and Mrs H. Bruce Fletcher of Boston, Mr and Mrs. William B. Willcutt of Dorchester, Mr. and Mrs Levi Willcutt of Hampden, N. H. Miss Hazel Roberts of New York and Mr. and Mrs. George L. Hooper of Lowell

The bride's gown was of white chiffon with trimmings of duchess lace, pearls and rhinestones. Her tulle veil was caught with a spray of valley lilies

The maid of honor wore blue brocaded charmeuse and carried sweet peas. The young couple have started on a short tour of the South and will return in time to enable Lieutenant Roberts to sail with his ship.

Gowns and Gems Society is Wearing

I hear from the best authority that the small dinner party which Mr. and Mrs. Edward Brandegee gave at Faulkner Farm last Sunday evening was a delightful one, although decidedly informal, as I overheard the hostess telling Mrs. Boylston Beal the other afternoon that it was not a dress affair. The day I happened to see these two society women chatting Mrs. Beal looked wonderfully smart in a tailored gown of dark blue cloth, with which she wore a very daring hat of bright green straw trimmed in the same shade of leaves and tiny pale pink rosebuds. The hat was a close turban fitted shape which Mrs. Beal effects so much, and the most striking feature of the costume was the green veil which Mrs. Beal wore. Mrs. Brandegee was in the most striking contrast, as she was dressed so very quietly in dark purple cloth, with which she wore a purple toque trimmed in black wings.

Nobody of the exclusive smart set can possibly look younger than does Mrs. "Dick" Sears in her latest Spring millinery, and to describe it may sound very trying, but it is about as "cunning," if I may use the word in its most complimentary sense, as anything I have seen this season It looked more like the top of a miniature Chinese pagoda than anything I can seem to bring to mind, as the crown is very low and flat, and across it from left to right is a narrow band of the brightest shade of "king's blue" velvet ribbon. This is absolutely the only trimming, with the exception of a bunch of small pink roses tucked in under the brim against her dark hair. This hat was worn with one of the smartest gowns I have seen this Spring, as the skirt was a triple ruffled one of blue and green plaid in very large squares, with a wide gray line defining the pattern; and the short Russian coat in bloused effect was of the plain green heavy woven cloth fastened with a wide belt of patent leather. In spite of the lateness of the season it was sufficiently cold to permit her wearing a Russian sable stole which fell to her waist. Her only daughter, Miss Miriam Sears, was with her, and looked as if she had just stepped out of a French pattern book, as her gown was tremendously chic, in the most peculiar shade of blue chiffon taffeta silk, the coat of which was very loose fitting and cut high in the middle of the back under which was seen a huge bow and girdle of soft black peau de cygne, which same material formed the deep band trimming the short walking skirt of blue taffeta.

Her hat was practically the same shape as her mother's, only very much larger and in the black dressed straw and was trimmed in a loose wreath of deepest purple velvet roses and black leaves which are a decided novelty and quite the newest thing out. I understand, although I fancy no horticulturist is aiming at any such result among the most ambitious of the members of that society

I could not help but admire the beautiful cameo pin which Mrs. George B. Shattuck was wearing the other day and I found upon inquiry it was among the oldest heirlooms in the family. It is a very large one surrounded by good-sized diamonds, and worn, as I happened to see it, on a white lace of exquisite material, it was especially effective. Mrs. Shattuck is a very young looking woman who thoroughly understands the art of dressing and is usually in black. Her wrap the other day over a black silk creation was of brocaded satin trimmed in silk cords and beautiful old lace, and lined [used] effectively with black and white striped satin

I saw her chatting with Mrs. [Fre]d Wolcott, who really looked [scarcel]y older than her daughter, Mrs Drury, she wearing a tailored skirt of black broadcloth [in han]ging effect and with the "[illegible]" so popular this [season]. Her waist was one of lingerie trimmed in Irish [lace in]sertion and a wide jabot of [the sam]e lace, and as usual she wore a small turban of black straw, trimmed in the numadi feathers, worn high in the front

It seems to me that the palm for novelty in the line of millinery should be awarded to Miss Josephine Rantoul this Spring for surely there is not another hat just exactly like the one she is wearing and it is certainly very becoming. I refer to the close brimmed sailor hat which is covered entirely with blue and white polka dotted India silk and a soft band of the same trimming it while the latter is fastened in a small bunch of pale pink roses and for-get-me-nots. This hat is worn with a dark blue cloth gown and white lace waist, and as the two shades of blue are entirely unlike the effect is most unusual

Speaking of full skirts they must be the most fashionable style this Spring, as the same day I happened to see Mrs. Prince, the one just described I saw Mrs William Hooper, who was formerly Miss Elsie Perkins, and she was radiant in a gown that made her look as if she had just stepped out of a picture frame. She has such wonderfully brilliant brunette coloring that she is unusually handsome no matter what she wears, but this gown of dull gray silk I have reference to was certainly a work of art and most becoming. The skirt was the full ruffled effect of some fifty years ago and had the deep shirred ruffle of the same material finished in a wide band of exquisite old thread lace, while the latter trimming was also used effectively on the top of the full skirt in a second wide full ruffle. The waist was the old-fashioned buttoned effect in a tight fitting affair and quantities of black lace trimmed it, and the wrap worn with this gown was carried out in the same style as it was the old-fashioned cape of the same shade of dull gray silk and trimmed in the full "pinked" ruffle of the silk and headed with the full back lace frill, the latter representing a small fortune in exquisite thread lace. Even to the hat, the old-fashioned portrait was carried out as it was one of the same shade of gray straw, the crown of which was entirely covered with the palest shade of pink silk roses and the tiny leaves formed the border, while from the narrow, close flat brim fell thread lace veil very full and reaching nearly to the shoulders.

Mrs. Henry Tudor, who was formerly Miss Eleanor Gray, and a daughter of Mr. and Mrs. John C. Grey, has come out this Spring in a rather unusual style which is fast being revived by the fashionables in the way of fringe trimming. I happened to see her at the tea hour the other afternoon in the Copley Plaza Hotel, when she came in with her husband. She was looking particularly smart in a gown of moss green cloth with a long wrap to match it, the latter being trimmed with quantities of fringe of the same shade of green The wrap was the old-fashioned "dolman" effect so fast being revived now, and the sleeves had a wide band of the chenille fringe, which same trimming was also used on the neck of the garment and also down the front in a double row which was most effective. The hat to match this creation was in dark green straw and trimmed with ostrich plumes in the green shades.

In the World of Society

Mrs. Edgar M. Young, president of the Junior Charity Club of Boston, entertained at a tea Monday afternoon in her home at Winchester. The affair was given in honor of the board of directors of the club, and the members who recently appeared in their annual musical comedy, "Petticoat Ranch."

The geusts were entertained by members of the cast who repeated their solo numbers given in their February play. Miss Louise Ordway was very charming in her song and dance, and Mrs. Josiah Hathaway, Mrs. Enid Norcross, the Misses Jordan, Dodge, Coggan, Wagner and Walker were quite delightful in their various stunts.

The Childrens' Players are giving "Marylily's Birthday Party" in the interest of the Research Fellowship Fund of the Woman's Educational and Industrial Union on next Saturday, May 9, at No. 29A Chestnut street. There will be things to eat and Grabs Mistress Mary's Garden, the Fairies Wonder Pool, and many famous people from Fairyland will be there

Miss Esther Sidelinger will be Princess Marylily, Miss Diaz, the White Rabbit, Mrs. Manfred Bowditch, the Fairy Queen, and all will dance around the Maypole The patronesses are: Mrs. John W. Bartol, Mrs. Prescott Bigelow, Jr., Mrs. Ingersoll Bowditch, Mrs Joseph W. Courtney, Mrs John Craig, Mrs. Hollis French Mrs Edward M. Greene, Mrs. Edward B Hill, Miss Laura C. Hills, Mrs. Carleton Hunneman, Mrs. Walter H. Kilham, Mrs. J. Franklin McElwain, Mrs Henry P. McKean, Mrs Harold Peabody, Mrs. Henry Greenleaf Pearson, Mrs Charles A. Stone, Mrs. Henry D. Tudor, Mrs. Roger Sherman Warner, Mrs C. Minot Weld, Mrs. William B. Wheelwright

T. C. Hollander has [closed] his town house and is now at his beautiful country place, "Craigstone," in Wenham. Later in the season Mr. Hollander will be at his cottage on Mystery Island

Mr. and Mrs. C. F Weed of Brookline sailed Tuesday for a brief European trip.

Mr. and Mrs. Rufus Sprague are spending the month of May at the Brae-Burn Country Club, and are to be seen constantly on the golf links.

Mr and Mrs. William E. Smith have returned from their wedding trip and are at their apartment, No. 79 Pleasant street, Brookline. Mrs. Smith was Miss Evelyn Comer, daughter of Mr. and Mrs. Arthur Comer. Their wedding several weeks ago was one of the smartest of the season

Mr. and Mrs. S. B Condit, Jr., will spend the Summer as usual at the Moorlands, Bass Rocks.

Mrs. George W. Morse and her daughter, Miss Genevieve Morse of No. 120 Court street Newtonville, have engaged passage on the 8th of June and expect to make an extensive tour of the British Isles and the Continent, and will be gone several months.

Mrs. Robert Cushman entertained at tea from 4 o'clock to 6 o'clock on Tuesday, May 5th at her home in Griggs road, Brookline

Mr. and Mrs. Robert Avery Whidden of West Newton are spending their honeymoon in the Bermudas

The Clover Comedy Club, composed of amateurs from Boston and vicinity, on Thursday evening, May 11, will for the third time this season appear at Dington, in a tabloid vaudeville at the Dington Theatre

The club manager is William Partridge, Jr Those taking part in the program are Mr. and Mrs Paul Squire, Reginald Squire, Miss Fannie Stinson, Harold Parey of Cambridge, Miss May Dodge of Beverly, and Miss Louise Ordway of Brookline.

The World of Society

Members of Boston's Women's City Club wore their latest seasonable gowns at their Pop concert at Symphony Hall. Miss Alice Grady wore black satin tuniced with white lace and chiffon, with a hat of white tulle Dr. Denig displayed a gown of mist blue crepe embroidered in brilliant red Japanese figures Her hat was black straw with white feathers

Mrs Mary Schench Woolman wore a dress of taupe silk with old lace at the throat. Mrs. Edmund Billings' gown was of dark cloth, set off by a hat covered in red roses. Mrs. A. L. Filene's costume of rich black charmeuse was most becoming Mrs. William Foster wore champagne satin with white lace. Mrs. May Alden Ward wore black lace over white crepe meteor. Mrs. Caroline Saunders wore mauve taffeta. Miss Flora McDonald's frock was of pale blue satin under a tunic of cream lace. Mrs. David B. Ogden was gowned in figured blue liberty silk, with a golden brown hat. Mrs. F. E. Goodwin's gown was decollete, of charmeuse, soft yellow, with the bodice and overskirt of white chiffon, and a hat of white straw and tulle. Mrs. Bernard Rothwell wore a black lace robe. Mrs Margaret Whitechurch wore a costume of deep lavender, the skirt figured velvet, the bodice crepe de chine trimmed with vine-colored cloth, with a hat of deep red straw and red roses

The salon of the Copley-Plaza was well filled with an interested throng of guests Monday afternoon when Miss Irene Bewley gave her recital of dramatic and humorous episodes. The ushers, Miss Charlotte Peabody and Miss Ethel Hurd, managed the arrangements gracefully. Miss Peabody was gowned in white crepe de chine, with a tunic of green chiffon finished in soft lace at the throat Her hat was of cream straw covered in flowers Miss Hurd wore a lingerie frock of Dresden organdie, tiered by ruffles, with a girdle of copenhagen silk. The frock was set off by a hat of tango straw trimmed in black. Miss Bewley wore a gown of pink charmeuse, tuniced in lace, with one shoulder draped in black chiffon. A slit in the skirt was filled in with lace to match the tunic, and the narrow train fell away, showing pink slippers. The girdle of blue charmeuse held a bouquet of pink sweet peas. Miss Bewley sailed for Prince Edward's Island Tuesday afternoon, and expects to remain there some six weeks

Among the interesting weddings of the week was that on Tuesday evening of Miss Hazel A. Rhodes, daughter of Mr. and Mrs. Wallace Rhodes of University road, Brookline, and Holman R. Pearl, a mining engineer of Wisconsin.

The ceremony took place at the Harvard Congregational Church and was performed by the pastor, Rev. Dr. Ambrose White Vernon

Miss Dorothy Rhodes, sister of the bride, was maid of honor and Clifford Allbright of Newton was best man.

Among the ushers were Ray Emerson of Washington, Gardner Perry and William Perry of Boston, Roswell Pearl, brother of the groom, and the Rev. D. I. Patch of Beverly

William Lowell Brown of Boston rendered the music and a small reception to friends and relatives followed the ceremony

Mr and Mrs. Pearl will make their future home in Birchwood.

The Boston anti-suffragists held a meeting Tuesday afternoon in the Nurses' Club on Boylston street when the speakers were Mrs. A. J. George and Mrs. William Lowell Putnam. At the close of the meeting tea was served by the Misses Grace Lockwood, Marie Agassiz, Hope Bancroft, Marion Fraser and Barbara Bennett of the Junior Suffrage League

Dr and Mrs John Allan MacCormick of Beacon street, Brookline, are receiving congratulations upon the birth of a son, John Allan, Jr., who arrived at their home Tuesday, April 14. Mrs. MacCormick, before her marriage, was Miss Katharine B. Melley, a well known concert singer and teacher

Among interesting weddings of the coming month will be that of Miss Sybil White Davis, daughter of Mr. and Mrs. Howland Davis, and Charles Stevenson Davis, Jr., of Boston

Though of the same name they are not related The marriage will take place at Long Pond, the country home of the bride's parents at Plymouth, Mass., and will be among the most interesting of the month of roses

Mrs William B. Kehew opened her house on Chestnut street, yesterday for the delightful children's party given there. Among the patronesses for this affair were Mrs. John W. Bartol, Mrs. Prescott Bigelow, Jr., Mrs. Ingersoll Bowditch, Mrs. Joseph W. Courtney, Mrs. John Craig, Mrs Hollis French, Mrs. Edward M Greene, Mrs. Edward B. Hill, Miss Laura C. Hills, Mrs. Carleton Hunneman, Mrs. Walter H Kilham, Mrs. J. Franklin McElwain, Mrs Henry P McKean, Mrs. Harold Peabody, Mrs. Henry Greenleaf Pearson, Mrs Charles A Stone, Mrs. Henry D. Tudor, Mrs. Roger Sherman Warner, Mrs. C. Minot Weld and Mrs. Willis B. Wheelwright

Mr Paul Thorndike of Marlboro street, who has been spending some time in Washington with her daughter, Miss Martha Thorndike, will shortly return to Boston, but Miss Thorndike will remain in Washington for a short time, and then start with friends on a short tour.

Whims and Foibles of the Fashionables

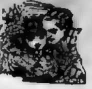

I met Marion Lovering on the street the other day when she was quite evidently rushing along to do some of the last bits of her shopping She is to be married to Dr. William Reggio on the 12th of the month and has so many girl friends all anxious to do something as a "send off" that she is kept going on a continuous round from dressmakers to teas and luncheons, to milliners and all the hundred and one other places a prospective bride must go. Miss Lovering was looking smarter than ever when I saw her and was wearing a suit of dark blue cloth and a nitty little black lacquered straw hat

Miss Lovering, even though she has flouted superstition and chosen the unlucky month of May time for her nuptials, so far is having fine luck. To start with they are lucky in that Miss Lovering's father has presented them with a fine new home. The bridegroom is a Catholic and the bride is not, and the wedding ceremony is to take place in the vestry in St. Cecelia's Church. The Rev. Dr. Supple will officiate and only the immediate relatives and a few close friends will witness the ceremony

Dr Reggio is a brother of A N Reggio, who married Claire Means, and, while the Reggios are not of the Lovering bluehlood set they have many things which compensate

I [saw] Mrs. Winthrop Sargent with her charming debutante niece Miss Aimee Lamb, one day recently, and they seem more like two good chums than aunt and niece Mrs. Sargent has been a veritable fairy godmother for Miss Lamb the past season, and did so much to make that pretty bud's Winter the success it really proved that Miss Lamb's devotion is hard to be wondered at Some of the most delightful of the Winter's hospitalities were given by Mrs Sargent for Miss Lamb, prominent among them being the dinner of 100 covers which Mrs Sargent gave for her and her young intimates on the evening of the last Assembly Miss Lamb is the daughter of Mr and Mrs. Horatio Lamb of Beacon street and from the pretty rumors which keep floating my direction I take it that she will soon be numbered among the victims of Cupid in that particular set

I saw Mr and Mrs. John Ellerton at the Pops the other evening, and they were quite as lover-like as before their marriage, and by this time all doubts that the pretty nurse married for love rather than for wealth and position have been allayed. There is no more devoted young couple in Boston They seem so thoroughly congenial, and when out together are always chatting and laughing together—which is most unlike the austere, indifferent attitude assumed by so many of our young married people. Mrs. Lodge, who is looking especially well, was wearing a trim suit of dark blue with white collar and cuffs, and a smart black sailor hat. It may possibly be the opposition to their marriage which has brought them closer together, for Mrs Lodge was his nurse during a critical illness, and then again it may be that they are just naturally congenial; at any rate, every one marvels at their happiness and delighted at the outcome

There is seldom a morning, rain or shine, that pretty Elinor Quincy doesn't take her canter through the Fenway. I saw her one morning recently just returning from her ride when she looked more like a school girl than a full fledged society girl Miss Quincy is by no means the athletic type of girl, but horseback riding is her hobby and even in the downpour of rain she was looking radiantly happy and content

Miss Quincy lives with her mother, Mrs Henry P. Quincy, on [Beac]on street and rarely goes out unless her mother accompanies her. They are devoted and do much of their philanthropic work together When I saw Miss Quincy the other morning she wore a regular fisherman's oil-skin cap and a black riding habit

She never adopts the mannish wearing apparel most girls of her set do, and is feminine to her finger tips. She is so daintily sweet and charming and always dresses in so quaint a fashion that she reminds one of pictures of the old fashioned girl. She wears her hair parted on the side and drawn back with never a suspicion of a fluff or curl. Her sister Dorothy, who married Frederick Russell Nourse, is a charming little mother and home-maker She is as slender and girlish looking as in her debutante days and when I saw her recently she was looking prettier than ever in a suit of black and small black hat

I met pretty Autiss Weston one day recently when she was looking extremely fresh and flower-like in her suit of dark blue and her chic little hat trimmed with pink rosebuds. She was tripping along evidently much occupied, for she didn't see a couple of her girl friends who were passing until they exclaimed, "why there's Nancy and then ran right up and grabbed her roughly Then they jollied her merrily about being so much in love she couldn't see anything, and tolerantly declared they'd forgive her. Miss Weston bears the distinction of being the first of the season's buds to become engaged and her betrothal to W B. Duncan Dana, a junior at Harvard, was announced during the holidays.

She is extremely attractive and is the daughter of Mr and Mrs. Robert D. Weston of Cambridge and is a great favorite with society in the University City She has had admirers by the score but it was little surprise to her friends when her engagement to young Dana was announced. She is so young that it is thought the engagement may be a long one

I hear that the Parliamentary Law Class conducted by Mrs. Urquhart Lee of New York and attended by the our foremost society women is meeting with rare success. The lessons are conducted at the home of Mrs Channing Simmons on Commonwealth avenue and among the faithful pupils are Miss Mary Shreve Ames, who is working so hard these days in the cause of anti-suffrage, Mrs. Gordon Abbott, who perhaps is the most distinguished of the matrons in Boston society; Miss Ellen Bullard, Mrs Davis Cheever, Jr., Mrs. I. Tucker Burr, Mrs. George R Fearing, Mrs. Henry Lyman and Mrs. Harold Peabody. Strange to say, most of the members are anti-suffragists and their friends are wondering what they can possibly need of this course. It, no doubt, has the object of making them more versatile, though the members are already considered among the most versatile of hostesses in Boston. And by the way, I hear that Miss Mary Ames, who is the most ardent of our antis, is working with but little success on the conversion of her handsome relative, Mrs. Oakes Ames, who is just as strong a suffragist, but this is not the only family where "splits" over the "cause" are making much interest

It is seldom that the younger set among the exclusives are such excellent linguists as one finds in Boston, and I am not in the least surprised that many visitors remark on this fact. I refer in particular to Mrs. "Nat" Simpkins, Jr., who was Miss Olivia Thorndike, and Miss Dorothy Jordan.

One may say it is only what is to be expected from the education that both have received

The fact that they both have Italian maids is sufficient proof of their knowledge of the language and to hear them "sputter" in Italian is well worth a lesson in the language

Miss Jordan has a maid whom she brought over with her from Rome. I understand from the best authority, while Mrs. Simpkins' as well, I hear, came home with hers from Naples as the result of a trip just before her wedding. Her younger sister, Miss Alice Thorndike, who is such an excellent horsewoman, goes in for languages as well, but not to the extent of Italian

Miss Frances Hoar, a daughter of Mrs. Rockwood Hoar of Beacon street, who by the way is to spend the greater part of the Spring in Washington with her mother, is a wonderfully clever French scholar and speaks nothing else to her maid and the French butler Miss Miriam Sears, a daughter of Mr. and Mrs. Richard D. Sears of Beacon street, who came out last season, not only speaks French exquisitely, but sings in this tongue as well as in her own. Miss Margaret Draper, a daughter of Mrs. William F. Draper of this city and Washington, is a particularly gifted linguist, owing to her long residence in Rome, where her late father, General W. F. Draper was ambassador to Italy

I hear from undisputed authority that Mrs. Henry L. Higginson has "kept up" her French both in conversation and reading since her youth, and never lets a day pass that she does not devote several hours to the language

$30 Bird Bath at Penn's $18.00

Crated F. O. B. Boston.

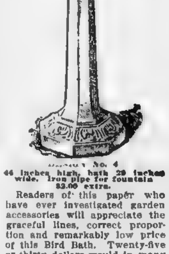

[illegible] No. 4

44 inches high, bath 29 inches wide. Iron pipe for fountain $2.00 extra.

Readers of this paper who have ever investigated garden accessories will appreciate the graceful lines, correct proportion and remarkably low price of this Bird Bath. Twenty-five or thirty dollars would in many places be considered low, but at Penn's the price is **$18.00**

Beautiful designs in Benches, Jardinieres, Fountains, Boxes, Vases, Tables, Urns, Pedestals, Sun Dials, etc., **$5.00 to $75.00.**

Flowers delivered by telegraph to any point in the United States at a few hours' notice.

Penn The Florist

43 Bromfield Street

PHONES: FORT HILL 636-[illegible]

In the WORLD of SOCIETY

The biggest and most brilliant society event of the week—and in fact of many weeks—was the cabaret and dancing contest given at the Copley-Plaza Monday night for the benefit of the Infants' Hospital. By the size of the crowd and the generosity with which they purchased the refreshments and flowers one can well imagine what a nice large sum the hospital will receive.

The entertainment opened with clog dancing done by those two experts, P. J. Brailes and Henry DeFord and they were so enthusiastically received that they were kept dancing, or rather, clogging long overtime. General dancing followed each number. The inimitable imitations done by J. H. O. Perkins, who made such a hit at the Hasty Pudding Club show and the baseball story which he gave on that occasion, brought him round after round of encores, and had the audience been given his way he would have been entertaining it yet.

Pretty Frances Hoar in a gown of yellow satin with girdle of blue, in her dance and song with Vinton Freedley proved herself as clever as she is pretty. They were encored so many times that when the pretty bud came off the stage the last time, panting for breath but still most enthusiastic, her mother insisted that she dance no more, and so she was only allowed to bow her thanks with her good-looking young partner and to receive the quantities of flowers which her admirers had sent her.

After that came Miss Dorothy Jordan's dance. It was the same one which Miss Jordan gave at the Vincent Club show last week and was done on the ballroom floor instead of on the stage. She wore her cubist costume of black velvet adorned with figures of heavy white lace, and white satin bloomers. As she flitted about on the floor under the spotlight she reminded one of nothing quite so much as a dainty puff ball being blown about in the breeze. Her dancing was even better than at the Vincent Club show.

Next came pretty Amelia Soura's Syrian dance, in which she was accompanied by Syrian musicians. After this came the dancing competition, in which several well-known couples took part and in which Master Chamberlain and her brother, who last week won the Castle Cup at the Boston Opera House, took first prize for the Maxixe. Miss Rosamond Denison and Charles L. Ware, Jr., won the Hesitation waltz, and Miss Theresa Converse and Talbott Lovell took the first prize for the tango.

Miss Dorothy Forbes was chairman of the general committee and looked lovely in white satin with silver lace tunics and a large red rose at the corner of her skirt. She was assisted by Mrs. John E. Thayer, Jr., Miss Mary Copley Amory, Mr. Joseph S. Bradley, Mrs. James Lee, Jr., Mr. Maurice Lewis, Mr. Clarence Shattuck and Mr. Marcel Aymar.

The boxes were in charge of the ladies were the Misses Rosamond Denison, Isabel Bacon, Sylvia Ballard, Ruth Bigelow, Alice Tuckerman, Mary Abbott, Irene Taylor, Lucy Appleyard, Charlotte Hayden, Eleanor Fahan, Ruth Foster, Grace Lockwood, Louise Mcallister, Dorothy Morgan, Elizabeth Bennett, Cordelia Parker, Louise Batchelder, Edith Tinmouth, Miriam Jackson, Lisle Burr, Margery Lee, Sarah Winslow, Margaret Weld, Florence Lee, Helen Wilmer, Josephine Raitoud, Theresa Weld and Margaret Stoddard. They all wore checked dresses and white lace caps and aprons.

Among the guests during the evening were Mrs. Murray Forbes in white satin and cream lace, who came with several friends and was one of the most enthusiastic of the spectators.

Mrs. Robert Saltonstall was also an early arrival and was charming in a gown of cream lace made in flowing effect and caught up with pale blue satin which also formed the wide girdle. Miss Mary Josephine Amory was among the younger girls and was especially pretty in a paris gown of black satin made with fourteen in her effect of black chiffon, and caught at the waist with a wide girdle of deep red satin.

Mrs. George R. Fearing, Jr., who has been working hard in the interests of this, one of her pet charities, was especially lovely in white satin draped with white net heavily embroidered in silver. A short tunic of tan chiffon was worn over this.

Mrs. James Jackson, Jr., with her wealth of fluffy, snow-white hair and youthful, girlish figure, was one of the most charming of the matrons there. She wore a handsome gown of black satin draped with black chiffon and the decolletage outlined with brilliants.

Mrs. Thomas P. Beal was in white satin draped with white lace.

Mrs. Eben D. Jordan, who came with her daughter-in-law, Mrs. Robert Jordan, was in black satin and black chiffon, and Mrs. Robert Jordan wore Sienne in black satin.

Mrs. Frederick S. Converse, who has just announced the engagement of her daughter to Mr. Morgan, the prominent she appeared, was surrounded by several friends, all eager to know about the romance, and all were evidently much surprised at the announcement. Mrs. Converse has never looked better than in her gown of yellow satin, draped with black lace and finished with a wide girdle of deep blue velvet.

Mrs. Hall McAllister, who chaperoned her pretty daughter Louise and a couple of her young friends, was in black lace and black satin, while her daughter was lovely in white lace over white satin.

Miss Pauline Chamberlain wore an attractive gown of pale blue satin draped over a foundation of accordion-pleated chiffon.

Mrs. Thomas P. Linsee, whose exceedingly slender figure was disguised by one of the new wide-waist effects in gowns, was quite as animated and popular as usual. She wore a becoming gown of old rose satin and chiffon, with a wide girdle of blue with wide butterfly bow in the back and a white feather in her hair.

Mrs. Alfred Codman, who was among the latest to arrive, was beautiful in a gown of white satin and chiffon, and Mrs. Hallam Movius was most becomingly gowned in blue and gold-brocaded satin.

Miss Nina Burnham, whose exceedingly slender figure is rounding out most becomingly, was in white lace, with a tunic of black chiffon.

Miss Ethel Gibson, who came with friends, was attractive in a gown of pale green satin taffeta and cream lace.

Mrs. Richard Lovering was in lavender crepe de chine, with bodice and tunic of cream lace.

Mrs. William Patten wore a most becoming gown of dark blue satin and chiffon.

Mrs. S. Huntington Wolcott (Hannah Stevenson) was in dark gray taffeta, and Mrs. Arthur Welland Blake was in black satin and black lace.

Miss Mary Curtis, whose Titian coloring and slender figure make her a most attractive figure, was stunning in white satin combined with rich white lace.

Among the many attractive matrons chaperoning attractive daughters was Mrs. Guy Currier, who was regal in black satin with flounces of black chiffon and relieved by the touch of color given by a large pink rose worn on the corsage.

Miss Sally Currier, who inherits her mother's charming manners as well as her good looks, was in pale blue chiffon draped over white accordion pleated chiffon and a flounce of yellow chiffon.

Miss Nancy Currier, who was among the young girls riding in the horse show at the Park Riding School last week, was in white net, the skirt made in flounce effect and a wide girdle of pale blue satin.

Miss Dorothy Codman, who was with the Curriers, was in pale green taffeta and chiffon trimmed with lavender.

Mrs. Stanley McCormick, looking fresher and younger than ever, was in black satin with heavily jetted tunic, and a large red rose on the corsage.

Miss Alice Barnett, who occupied a box, was in black satin, the top of the bodice of white silvered chiffon.

Miss Miriam Hearn, who occupied a box but descended early in the dancing, was in black satin with short tunic of heavily jetted chiffon edged with fur.

Miss Eleanor Quincy was in deep crimson satin with tunic of black chiffon embroidered in gold.

Miss Barbara Barr wore white and Miss Frances Porter was in yellow satin with tunic of black chiffon edged with fur.

Among others were:

Miss Gertrude Codman	Miss Dorothy Cody
Mrs. Robert Codman	Mrs. Henry Forbes Bigelow
Mrs. J. H. Coolidge	
Mrs. John S. Ames	Mrs. George T. Bliss
Mrs. Arthur Dehon	Miss C. P. Cooley
Mrs. John Lawrence	Miss Mary H. Kimball
Mrs. Henry Lyman	Miss Dudley Clark

Miss Priscilla May

Miss Marie Ware Laughton.

Miss Dorris Goodspeed.

Mrs. Stannard May.

PHOTO BY CHAMPLAIN STUDIOS

Mrs. Charles H. Bond.

D. A. R. TO SHOW 'BETTER WAY'

PEACE PLAY WILL BE STAGED IN BOSTON

Much interest is being taken in the performance of the Daughters of the American Revolution on May 15 and 16 in Copley Hall Charemton street, when the play entitled "The Better Way," written by Mrs. M. Stannard May of Brookline, will be given under the auspices of the D. A. R. and the Massachusetts Peace Society.

Preceding the play a sweet pantomime, entitled "The Dryad," adapted and coached by Miss Marie Ware Laughton, with music by George Lovell Tracy will be given as a curtain raiser. A dramatic will follow the holiday performances, which will take place in the afternoon.

"The Better Way" depicts the imminency of war between the United States and South America, in which the belligerent conditions are much like those existing with Mexico now. The play demonstrates the superiority of a peaceful settlement under such conditions.

In "The Dryad" Aphrodite finds the Dryad, imprisoned in a tree, and permitted to go out for one day each ten years between sunset and sunrise, that if she finds a mortal who will be true to her during the term of her imprisonment she will regain her release. A shepherd passing falls in love with her and wins eternal constancy. The Dryad bids him farewell and re-enters the tree as the dawn breaks.

The only one act of the two-act play will be produced, but it is expected that the wonderful moonlight dance of the Dryad and the meeting between the shepherd and the wood nymph will prove a distinctive feature of the evening's entertainment.

Miss Priscilla May, a Vincent Club girl and a member of the Sewing Circle, will be the Dryad, and H. E. Marshall Hall the shepherd.

A number of Boston's leading buds and debutantes are included in the cast of "The Better Way," as follows:

Mrs. Lothrop	Mrs. Russell Bond
Herbert Lothrop, Blanche's brother	Jack Hamilton, cousin of Blanche
General Fleetwood, old friend of the family	Miss Elsie Bond
Violet Fairchild, school friend of Blanche	Miss Dorothy Green
Mrs. Hamilton, Jack's mother	Miss Elsie Bond
Blanche, 16 years old	Mrs. Lothrop Bond

Mr. Lothrop in Print has charge of the staging of "The Better Way." While the dramatic coaching will be under the direction of Miss Marie Ware Laughton head of the School of English Speech and Expression in the Pierce building, Copley square.

"Children of the American Revolution," including those from

CHATTER of SOCIETY by the Dowager

Among the weddings of early June will be that on the 3d of Miss Florence Marshall of New York and H. J. de Lancey of Brooklyn. The ceremony will take place at the Hotel Gotham in New York at 4:30 o'clock. Miss Marshall is a graduate of Ogontz School, near Philadelphia, and has often visited in Boston. She will have for her matron of honor Mrs. Hugh H. Lee, and her bridesmaids will be Miss Jean Hasbrouck of New York, Miss Dorothy Scott of Germantown, Pa., Miss Martha Waite of St. Davids, Pa., and Miss Elizabeth Lansdale of Brooklyn. Edward D. Densmore, Harvard '94, will be his brother's best man, and the ushers will be John H. Densmore, another brother, Harvard '07, Chauncey Marshall, Jr., Harvard '81, Henry R. Beekman of New York, and Newell Vanderhoof of Brooklyn. The day following the wedding Mr. Densmore and his bride will sail for Europe and upon their return will live in Brooklyn.

Miss Rosalie Martha Jenkins of Winthrop is to wed Owen Grant of Somerville in June. She is one of the most prominent of younger suffragists—ardent in cause—her mother is a suffragist; so is her grandmother—all three marched in big suffragists' parade. She is prominent also in amateur theatricals in Greater Boston; leader in younger social set of Winthrop. Very pretty, talented and whatever nice things you want to say about her.

Among the many bridal couples now at Asheville, N. C., are Mr. and Mrs. George H. Pinhey of Boston. Before her marriage Mrs. Pinhey was Miss Romaine Lander.

The Misses Mrs. George L. Peabody, who are at Newport for the season have as their house guest Miss L. Harris of Savannah, Ga.

George P. Fearing of Boston is at Newport at the Misses Kingsley. Mrs. Howard G. Hastings is to preside at the Ladies for the season.

Mrs. Frederick Ames of Boston has been the most hospitable of the past week, and has had any number of hostelries given in her honor. Her chief hostess has been Miss Mary Shreve Ames.

I hear that pretty Miss Marion Fenno of Beacon street, who has been in Newport this past week or so as the guest of Mrs Elsie French Vanderbilt at Harbor View, was one of the best-dressed women at the dinner which Mrs. Vanderbilt gave on Monday evening, in spite of the fact the general impression is that New Yorkers generally take the "shine off" the Bostonians there.

I hear that Miss Fenno's gown was a remarkably simple one, but wonderfully becoming. It was of white satin, the tunic of which I understand, was entirely of white and black crystal beads, done very closely and the fringe in the same two colors in a depth that fell from her knees to the hem of the trained skirt, and the only touch of color was a single red rose worn on her corsage. The elbow sleeves were very effective in fact they were of the transparent net done in the beading and finished in the deep fringe of the black and white.

D. A. R. societies all over the State, are helping to make the coming performance the most successful one of the season. Rehearsing last Thursday a group of twenty girls, one for each day, were at Herrick's to personally attend to the sale of tickets there, while Mrs. Frederick S. Davis, State treasurer of the D. A. R., had tickets on sale at her home, No. 19 Westland Avenue, Boston. Miss Mildred Bond, Miss Rosamond Porter and Miss Priscilla May acted as ticket sellers at Herrick's Thursday, Friday and yesterday.

A notable list of the leading peace advocates and many of Boston's most prominent society women are patronesses of the affair.

Following are the patronesses:

Dean Sarah Louise Arnold	Mrs. Daniel Lothrop
Mrs. Edward Berry	Mrs. Harrison Minot Loughlin
Mrs. Charles H. Bond	Mrs. M. Louise Mcallister
Mrs. Russell Bond	Mrs. Charles H. Morss
Mrs. Frederick Brooks	Mrs. Frederick Nickerson
Mrs. Arthur Lyman Brooks	Mrs. Thomas Nickerson
Mrs. Frederick Brooks	Mrs. Thomas Nickerson, Jr.
Mrs. Edward Cabot	Mrs. Arthur Perry
Mrs. Augustus Hemenway	Mrs. Frederick Pope
Mrs. Edward Hooper	Mrs. Robert Peabody
Mrs. Edward Hooper, Jr.	Mrs. Robert Peabody, Jr.
Mrs. Edward Hooper, 3d	Mrs. Robert Peabody, 3d
Mrs. Edward Hooper, 4th	Mrs. Robert Peabody, 4th
Mrs. Edward Hooper, 5th	Mrs. Robert Peabody, 5th
Mrs. Edward Hooper, 6th	Mrs. Robert Peabody, 6th
Mrs. Edward Hooper, 7th	Mrs. Robert Peabody, 7th
Mrs. Edward Hooper, 8th	Mrs. Robert Peabody, 8th
Mrs. Edward Hooper, 9th	Mrs. Robert Peabody, 9th
Mrs. Edward Hooper, 10th	Mrs. Robert Peabody, 10th
Mrs. Edward Hooper, 11th	Mrs. Robert Peabody, 11th
Mrs. Edward Hooper, 12th	Mrs. Robert Peabody, 12th
Mrs. Edward Hooper, 13th	Mrs. Robert Peabody, 13th
Mrs. Edward Hooper, 14th	Mrs. Robert Peabody, 14th
Mrs. Edward Hooper, 15th	Mrs. Robert Peabody, 15th
Mrs. Edward Hooper, 16th	Mrs. Robert Peabody, 16th
Mrs. Edward Hooper, 17th	Mrs. Robert Peabody, 17th
Mrs. Edward Hooper, 18th	Mrs. Robert Peabody, 18th
Mrs. Edward Hooper, 19th	Mrs. Robert Peabody, 19th
Mrs. Edward Hooper, 20th	Mrs. Robert Peabody, 20th
Mrs. Edward Hooper, 21st	Mrs. Robert Peabody, 21st
Mrs. Edward Hooper, 22nd	Mrs. Robert Peabody, 22nd
Mrs. Edward Hooper, 23rd	Mrs. Robert Peabody, 23rd
Mrs. Edward Hooper, 24th	Mrs. Robert Peabody, 24th
Mrs. Edward Hooper, 25th	Mrs. Robert Peabody, 25th
Mrs. Edward Hooper, 26th	Mrs. Robert Peabody, 26th
Mrs. Edward Hooper, 27th	Mrs. Robert Peabody, 27th
Mrs. Edward Hooper, 28th	Mrs. Robert Peabody, 28th
Mrs. Edward Hooper, 29th	Mrs. Robert Peabody, 29th
Mrs. Edward Hooper, 30th	Mrs. Robert Peabody, 30th
Mrs. Edward Hooper, 31st	Mrs. Robert Peabody, 31st
Mrs. Edward Hooper, 32nd	Mrs. Robert Peabody, 32nd
Mrs. Edward Hooper, 33rd	Mrs. Robert Peabody, 33rd
Mrs. Edward Hooper, 34th	Mrs. Robert Peabody, 34th
Mrs. Edward Hooper, 35th	Mrs. Robert Peabody, 35th
Mrs. Edward Hooper, 36th	Mrs. Robert Peabody, 36th
Mrs. Edward Hooper, 37th	Mrs. Robert Peabody, 37th
Mrs. Edward Hooper, 38th	Mrs. Robert Peabody, 38th
Mrs. Edward Hooper, 39th	Mrs. Robert Peabody, 39th
Mrs. Edward Hooper, 40th	Mrs. Robert Peabody, 40th
Mrs. Edward Hooper, 41st	Mrs. Robert Peabody, 41st
Mrs. Edward Hooper, 42nd	Mrs. Robert Peabody, 42nd
Mrs. Edward Hooper, 43rd	Mrs. Robert Peabody, 43rd
Mrs. Edward Hooper, 44th	Mrs. Robert Peabody, 44th
Mrs. Edward Hooper, 45th	Mrs. Robert Peabody, 45th
Mrs. Edward Hooper, 46th	Mrs. Robert Peabody, 46th
Mrs. Edward Hooper, 47th	Mrs. Robert Peabody, 47th
Mrs. Edward Hooper, 48th	Mrs. Robert Peabody, 48th
Mrs. Edward Hooper, 49th	Mrs. Robert Peabody, 49th
Mrs. Edward Hooper, 50th	Mrs. Robert Peabody, 50th
Mrs. Edward Hooper, 51st	Mrs. Robert Peabody, 51st
Mrs. Edward Hooper, 52nd	Mrs. Robert Peabody, 52nd
Mrs. Edward Hooper, 53rd	Mrs. Robert Peabody, 53rd
Mrs. Edward Hooper, 54th	Mrs. Robert Peabody, 54th
Mrs. Edward Hooper, 55th	Mrs. Robert Peabody, 55th
Mrs. Edward Hooper, 56th	Mrs. Robert Peabody, 56th
Mrs. Edward Hooper, 57th	Mrs. Robert Peabody, 57th
Mrs. Edward Hooper, 58th	Mrs. Robert Peabody, 58th
Mrs. Edward Hooper, 59th	Mrs. Robert Peabody, 59th
Mrs. Edward Hooper, 60th	Mrs. Robert Peabody, 60th
Mrs. Edward Hooper, 61st	Mrs. Robert Peabody, 61st
Mrs. Edward Hooper, 62nd	Mrs. Robert Peabody, 62nd
Mrs. Edward Hooper, 63rd	Mrs. Robert Peabody, 63rd
Mrs. Edward Hooper, 64th	Mrs. Robert Peabody, 64th
Mrs. Edward Hooper, 65th	Mrs. Robert Peabody, 65th
Mrs. Edward Hooper, 66th	Mrs. Robert Peabody, 66th
Mrs. Edward Hooper, 67th	Mrs. Robert Peabody, 67th
Mrs. Edward Hooper, 68th	Mrs. Robert Peabody, 68th
Mrs. Edward Hooper, 69th	Mrs. Robert Peabody, 69th
Mrs. Edward Hooper, 70th	Mrs. Robert Peabody, 70th
Mrs. Edward Hooper, 71st	Mrs. Robert Peabody, 71st
Mrs. Edward Hooper, 72nd	Mrs. Robert Peabody, 72nd
Mrs. Edward Hooper, 73rd	Mrs. Robert Peabody, 73rd
Mrs. Edward Hooper, 74th	Mrs. Robert Peabody, 74th
Mrs. Edward Hooper, 75th	Mrs. Robert Peabody, 75th
Mrs. Edward Hooper, 76th	Mrs. Robert Peabody, 76th
Mrs. Edward Hooper, 77th	Mrs. Robert Peabody, 77th
Mrs. Edward Hooper, 78th	Mrs. Robert Peabody, 78th
Mrs. Edward Hooper, 79th	Mrs. Robert Peabody, 79th
Mrs. Edward Hooper, 80th	Mrs. Robert Peabody, 80th
Mrs. Edward Hooper, 81st	Mrs. Robert Peabody, 81st
Mrs. Edward Hooper, 82nd	Mrs. Robert Peabody, 82nd
Mrs. Edward Hooper, 83rd	Mrs. Robert Peabody, 83rd
Mrs. Edward Hooper, 84th	Mrs. Robert Peabody, 84th
Mrs. Edward Hooper, 85th	Mrs. Robert Peabody, 85th
Mrs. Edward Hooper, 86th	Mrs. Robert Peabody, 86th
Mrs. Edward Hooper, 87th	Mrs. Robert Peabody, 87th
Mrs. Edward Hooper, 88th	Mrs. Robert Peabody, 88th
Mrs. Edward Hooper, 89th	Mrs. Robert Peabody, 89th
Mrs. Edward Hooper, 90th	Mrs. Robert Peabody, 90th
Mrs. Edward Hooper, 91st	Mrs. Robert Peabody, 91st
Mrs. Edward Hooper, 92nd	Mrs. Robert Peabody, 92nd
Mrs. Edward Hooper, 93rd	Mrs. Robert Peabody, 93rd
Mrs. Edward Hooper, 94th	Mrs. Robert Peabody, 94th
Mrs. Edward Hooper, 95th	Mrs. Robert Peabody, 95th
Mrs. Edward Hooper, 96th	Mrs. Robert Peabody, 96th
Mrs. Edward Hooper, 97th	Mrs. Robert Peabody, 97th
Mrs. Edward Hooper, 98th	Mrs. Robert Peabody, 98th
Mrs. Edward Hooper, 99th	Mrs. Robert Peabody, 99th
Mrs. Edward Hooper, 100th	Mrs. Robert Peabody, 100th

Rochester Postcard Camera 3A

Plates or Film Packs — Perfect Camera — Guaranteed

$4.85 Prepaid — SPECIAL PRICE FOR A LIMITED TIME — $4.85 Prepaid

THIS is the first time that a Postcard Cycle Folding Camera, with a high-grade double Rectilinear lens, has been sold at such a low price. The offer we make is a special one and is good for only a limited time. In point of construction the Rochester Postcard 3A Camera ranks with the highest priced instruments. It is made of San Domingo mahogany, highly polished and with nickel plated trimmings. It is as light and compact as an ordinary film camera. With it the regular light trap plate holder is used for plates and the film pack adapter for films. Either can be removed for sharp focusing. Taking photographs for post-cards is the most fascinating form of photography, and with the Rochester Postcard Camera 3A you get the very best results all the time.

Some of Its Features

THE LENS is high-grade double rapid Rectilinear, made on a symmetrical plane, covering the plate with good definition and illumination clear to the corners and giving depth of focus to the lens.

THE SHUTTER is the latest Wollensak automatic and is fitted with lens diaphragm, working at time bulb or instantaneous exposure.

THE BOTTOMS are of black Russian leather, the light-tight.

TWO TRIPOD SOCKETS are also provided, so that either camera can be used horizontal or vertical.

THE KEY SIGHT VIEW-FINDER is one bed of the camera, and by the aid of it the operator can see the picture as it will appear on the plate.

Make This a Happy Spring and Summer. Send To-day for the Rochester Postcard Camera 3A Complete With One Double Rectilinear Trap Plate Holder and Instruction Book, $4.85, Prepaid.

Film pack adapters are 85 cents extra.

Western Merchandise & Supply Company

324 West Madison Street, Chicago, Ill.

We Develop and Print Films Sent From All Parts of the Country.

News of Society

The N[illegible] Bennet Street Industrial School annual entertainment and exhibition, for which a number of society girls were sponsors, [illegible] a brilliant success on Wednesday afternoon.

There were wonderful toy houses of wood and concrete, marvelous [illegible] dresses and embroidered [illegible]. The table of bright colored toy animals made by youngsters [illegible] purchasers. In the [illegible] luncheon room were a display of [illegible] cakes. [illegible] Mrs. Robert Jordan assisted [illegible] Mrs. Jordan [illegible] blue serge [illegible] an Empress Josephine collar and side [illegible] of deep cream lace. Her [illegible] radiate [illegible] corners.

Miss A[illegible] ushered [illegible] bright [illegible] of straw [illegible]

Tea was served [illegible] the little [illegible] They were [illegible] cale with [illegible] Their [illegible] things they served were made by themselves.

Signor T. Gallozzuari and an assistant sang several Italian songs. They were followed by Miss Jordan's dancing class in a figure dance [illegible] accompanied [illegible] Then J[illegible] played an Italian [illegible] exceedingly long [illegible] After this was over [illegible] a figure was carried up [illegible] stage and after considerable [illegible] began to dance [illegible] as became a rag doll. At the conclusion the figure co[illegible] and had to be again wound [illegible] This was Mrs. N[illegible] Crocker's [illegible] rag doll dance. There [illegible] Irish dance, French dance and a Scotch dance by Miss Jordan's class and then Miss Dorothy Jordan came out for her [illegible] She was dressed in a pretty [illegible] of rose colored silk [illegible] to the ankles, each [illegible] headed by rose buds. The bodice pointed and close fitting had short puffs of sleeves and [illegible] the low neck. A lovely [illegible] wreathed in roses [illegible] with wide [illegible] ribbon [illegible] scarf of deeper color [illegible] about her shoulders. [illegible] frock [illegible] from a lovely [illegible] of pink taffeta. Everyone [illegible] with the [illegible] delicacy of the dance.

There were many charming [illegible] worn by the guests [illegible] afternoon. Miss [illegible] Homans wore a [illegible] with moire [illegible] a small [illegible] Helen Sharp wore [illegible] Mrs. Austin Ware wore [illegible] blue serge with a [illegible] Miss Mary I. W[illegible] of dark blue serge with [illegible] a brown hat [illegible] and a brown tulle [illegible] Mr. and Mrs. Stone [illegible] Mrs. Stone charming in a [illegible] brown serge and [illegible] of cream [illegible] Miss [illegible] wore a dark serge [illegible] a sash tied at the [illegible] small hat. Mrs. Beebe wore [illegible] of changeable taffeta [illegible] shades. Mrs. Gro[illegible] wore a taupe [illegible] plumed hat of [illegible] Mrs. Eaton's suit was of [illegible] brown serge with a hat of black taffeta; Mrs. Brooks wore black charmeuse with a black hat. Mrs. A. L. Filene wore a black taffeta.

Many other guests were present, [illegible] them Miss Mary Vaughan, Miss Florence Pitcher, Mrs. Charles Perkins, Mrs. Tucker Burr, Mrs. James Jackson, Mrs. W. Sheaf, Miss Gertrude Bigelow, Miss Susan M. Kingsbury, Miss Helen R. Hildreth, Mr. and Mrs. Henry L. Higginson, Mr. Robert Jordan, Mr. Bee[illegible] P. Hallowell, Mrs. D[illegible] Kimball, Mr. Augustus [illegible] Mrs. Josephine [illegible] Mr. [illegible] Mrs. Quincy A. Shaw, Mr. [illegible] Sargent, Miss Ellen C. Sawtelle, Mr. and Mrs. Henry G. Brooks, Mr. Henry Lefavour, and Dr. D. S. D. Scanlon.

Those who remained after the program and tea were over saw the [illegible] of the afternoon [illegible] had her [illegible] little girls [illegible] to dance.

* * *

[illegible] this season [illegible] dancing in spite [illegible] has been [illegible] Boston is [illegible] particular [illegible] most fashionable of the hotel proprietors are [illegible] work to procure [illegible] respective hostelries, as in several instances in the requests for rooms [illegible] "What accommodations do you provide for dancing instruction?" [illegible] such a [illegible]

At [illegible] fair to be very gay in this particular [illegible] Mt. Vernon [illegible] near the harbour [illegible] Hawthorne [illegible] where several of the pupils being instructed in the terpsichorean art consider themselves [illegible] too old to partake of this privilege publicly and have the place closely screened.

Green tables at Magnolia is to make a feature of this mode of [illegible] the [illegible] Club of Co[illegible] there.

* * *

Nothing more amusing has come to my attention than the following story at the expense of Mrs. J. Grant Forbes, she who was the beautiful Miss Margaret Winthrop and a daughter of Mrs. Robert C. Winthrop and a niece of the Misses Ellen and Ida Ma[illegible] Newport [illegible] anxious [illegible] evening [illegible] dance which, if I am not very much mistaken was one at which Mrs. John L. Gardner was hostess, went to New for that purpose. She selected a stunning pale blue tulle over the same shade of satin charmeuse. This settled she continued to visit a while in the metropolis where she has a host of friends, sending the gown on here by express. Once here the French maid obeyed the orders by letter [illegible] the fact that the gown must be taken out of the box immediately after its arrival.

A few hours later Mrs. Forbes arrived from New York and being confident that her gown was in safe hands she retired. It was not until the following morning [illegible] day of the dance that she opened the box which had [illegible] under her bed and much to her surprise she found the decollete bodice utterly bereft [illegible] of trimming in the [illegible] spangled ribbons [illegible] Absolutely aghast Mrs. Forbes lay in bed going over the matter carefully until her pet French poodle came to the bedside and in what immediately seemed to her to be abject apology rubbed his nose affectionately against her arm. The dog, it developed, was the culprit. Everybody in the entire entire household enjoyed the joke hugely, only the lady in question was obliged to wear an old gown to the dance.

* * *

Mrs. Mary C. Crawford of the Ford Hall Sunday meetings is confined to her home by illness.

MALDEN

The annual May party of the Malden Ladies' Auxiliary to the Spanish War Veterans will be held tomorrow night.

Miss Mary H. Sneedy will give a [illegible] next Wednesday evening.

The annual banquet of the Morse Class Brotherhood will be held in the First Baptist Church Thursday evening.

[illegible] preparations have been made for the presentation of the play, "Sylvia," by the Usona and Lit societies of Malden High School next Friday evening.

Members of the Commercial School alumni are to present the comedy, "A Wedding Trip," Friday evening in [illegible] Hall.

A [illegible] of the World in Boston pageant given two years ago in Boston will be given on a smaller scale in Malden next Friday evening at the First Baptist Church.

The recently organized Girls' Athletic Association of Malden High School are to repeat their concert given Friday evening for the benefit of the association. Those taking part were the Misses Beatrice Cast, Alice Armstrong, Georgia Smith, Ruth Ammann, Elizabeth Lane, Olive Kirschner, Edith Bailey and Margaret Thorne, assisted by Philip Kimball and Carleton Proctor.

Mr. and Mrs. C. E. Paige have been entertaining Mr. and Mrs. J. M. Perry of Springfield.

Anawayet Council, Daughters of Pocahontas, are to hold a supper and entertainment, followed by dancing, May 18 in Powers Hall.

Mr. and Mrs. A. L. Proctor, formerly of Bishop road, have removed to Mt. Vernon street.

Mrs. Orville Brown and Mrs. Alden Ingraham of Camden, Me., are the guests of Mr. and Mrs. C. E. Carney of Church street.

Ladies of the Linden Congregational Church are to present a dramatic entertainment tomorrow evening in Columbian Hall.

Miss Rose I. Byrnes is to entertain a party of children at a dancing party to be given next Saturday in the ballroom of the Hotel Somerset, Boston.

At the Centre Methodist Church, May 21, a fathers' and sons' banquet is to be given in charge of the church brotherhood.

Mr. and Mrs. Asher F. Black have reopened their Malden home after spending the Winter at Hamilton, Bermuda.

Malden residents who have recently purchased high-priced automobiles are W. B. Buckminster, J. A. Hewes, Fred A. Davenport and A. W. Wallace.

Mr. and Mrs. Alvan T. Fuller of Appleton street are making frequent trips to their Summer home at Rye Beach, N. H., preparatory to opening it for the Summer season.

BROOKLINE

The members of the class of 1904 of the Brookline High School observed the tenth anniversary of their graduation at Riverbank Court, Cambridge. The committee in charge was composed of William M. Brownell, Charlotte Cumston, Mary V. McGrath, Winifred Phinney, Warren Smith and Carl Witherell.

The lecture by Miss Mary Antin on the "Responsibility of American Citizenship," at the Town Hall, under the auspices of the Woman's Guild of the Harvard Congregational Church, was largely attended.

William F. Foley is receiving congratulations from his many friends on his recent appointment as a member of the gymnasium and bath committee and the playground commission.

The class day committee of the Brookline High School is arranging a program for the class day exercises, which take place on the Cypress street playgrounds on Friday afternoon, May 5. The graduation exercises will take place in Shaller Hall [illegible] evening, June 19.

Mr. and Mrs. Percival Lombard of Hillside road will spend the Summer months at Manchester, where they have recently leased a cottage for the Summer.

Among those who sailed recently on the Arabic were Mr. and Mrs. Charles P. Greenough of Carlton street. They expect to be abroad until the first of July.

Theodore Lyman of Heath street is making an extended tour of Europe. He left about a week ago from New York on the Kronprinzessin.

Max Bohm, the artist, who recently returned from Europe after several years in Paris, is the guest of Mrs. John M. Longyear of Fisher Hill.

The entry blanks for the annual Chestnut Hill Horse Show, which is held on the grounds of the Chestnut Hill Club, on Middlesex road, May 30, will be sent out this week. It is expected that the show this year will surpass any of the previous shows.

The annual horse races given at Clyde Park will open on June 13, and be repeated on June 17 and June 20.

Mrs. Godfrey H. Robinson and her daughter, Miss Eleanor Robinson, have been at Marblehead for several weeks, and later will go to their Summer home at Franklin.

OFF TO WISCONSIN

MISS HAZEL RHODES, BRIDE OF MINE ENGINEER

PHOTO BY CHAMPLAIN STUDIOS

A wedding of wide interest last week was that of Miss Hazel A. Rhodes, daughter of Mr. and Mrs. Wallace M. Rhodes of No. 94 University road, Brookline, to Holman R. Pearl. Mr. Pearl is a mining engineer of Birchwood, Wisconsin, and the couple, following the honeymoon, will live there. The ceremony took place in the Harvard Congregational Church, Tuesday evening, with Miss Dorothy Rhodes acting as the maid of honor.

WINTHROP

At the regular monthly meeting of the Winthrop Women's Civic League the following officers were elected. President, Mrs. Luella Hughes, vice-president, Mrs. Agnes Grant; recording secretary, Mrs. Eleanor Rogers; corresponding secretary, Mrs. A. Mebelle Barber; and treasurer, Mrs. Elizabeth Blanford. At the close of the meeting a Parents-Teachers' organization was formed and the following officers were elected: President, Mrs. Josephine Woodcock; vice-president, Judge Charles Brown of the East Boston District Court; secretary, Mrs. Grace D. Boyson; and treasurer, Harry O. Thomas.

A committee from the Winthrop Women's Civic League and the Winthrop Improvement and Historical Association, gave a lunch yesterday at Playstead to the Boy Scouts who assisted the town in Clean Up week.

The next meeting of the Fourth of July Association will be held on Wednesday evening, May 13, in the Frost Library Hall. This association is not limited in membership, but comprises all residents of Winthrop who believe in a sane, patriotic celebration of the day for young and old.

Miss Rose Harris of New York has been visiting her sister, Mrs. Jeanette Cohen of Cutler street.

Mrs. O. V. Babcock of Sturgis street has just returned home from the South, where she has spent the Winter.

Frank Hickox of Point Shirley, a member of the Winthrop Yacht Club, has severed his connections with the Boston Journal and, with Mrs. Hickox, moved to New York, where he has accepted a position with the New York American.

Ervine D. Osborne, principal of the Winthrop High School, is still confined to his home on Winthrop street with typhoid fever, and it will be some time before he will be able to attend to his duties.

At a meeting of the State Federation of Women's Clubs, held last week the Winthrop Women's Civic League was admitted to membership.

Harold P. Brown, son of Mr. and Mrs. Willard E. Brown, formerly of Cottage Park road, was married last week to Miss Dorothy C. Burr, daughter of Charles J. Burr of the National Railway Advertising Association. Mr. Brown is the northwestern passenger agent of the Florida East Coast railway. After a trip through the West Mr. and Mrs. Brown will reside in Chicago.

Miss Blance Clingen of No. 51 Fremont street is at home for a short time after having a successful season with the Newly-Weds Company.

At the parochial residence of the church of St. John the Evangelist Miss Louise Sheffield was united in marriage to John J. Coughlin of East Boston, by Rev. John H. Griffon, pastor of the church. The bridesmaid was Miss Agnes Cyr, and the best man William Coughlin, a brother of the groom. After a wedding tour to North Conway Mr. and Mrs. Coughlin will reside on Edgehill road, Winthrop.

Rev. John J. O'Brien, S. T. L. of St. Aidan's parish, Brookline, has been appointed assistant pastor to Rev. John H. Griffin of St. John the Evangelist parish, Winthrop, and Rev. Daniel F. Gorman of St. John the Evangelist parish has been appointed as assistant to Rev. John T. Greagh, J. U. D., rector of St. Aidan's, Brookline.

CHELSEA

The Chelsea Woman's Club held its annual Spring business meeting last week at the First M. E. Church, Cary avenue. The president, Mrs. Angie H. Fracker, presided. The election of officers resulted as follows: President, Mrs. Jennie C. Gates; vice presidents, Mrs. Hanna B. Gregory and Mrs. Eloise H. Moon; recording secretary, Mrs. Alice Merritt Cole; corresponding secretary, Miss May Pierce; assistant corresponding secretary, Mrs. Elsa A. Field; treasurer, Mrs. Harriett E. Barnes, and auditor, Mrs. Alton B. Atwood; directors, Mrs. Grace L. Hixon, Mrs. N. Louise Lancey, Mrs. Sadie E. McClintock, Mrs. Maud Denton Miller and Mrs. Mildred M. Whittier; trustee for three years, Mrs. Angie Harmon Fracker; door-keepers, Mrs. Susie E. W. Pollard and Mrs. Louise C. Humphrey. The nominating committee will be Miss Jessie Wilkinson, chairman, Mrs. Lizzie D. Willard, Mrs. G. Augusta Bakeman, Mrs. Jennie E. Jones and Mrs. Nellie A. Pitcher.

Miss Elizabeth Lyons and Isaac Russell were united in marriage last week at parsonage of Mt. Bellingham Church, by the Rev. A. L. Howe. The bridesmaid was Miss Annie Lyons, a sister of the bride, and the best man was Wilfred French. Mr. and Mrs. Russell will reside in Chelsea.

Preparations are being made for the annual May and Tango party of "The Strollers," which will be held Monday evening, May 11, at the G. A. R. hall on Broadway.

Alexander J. Drinkwater, of No. 208 Broadway and Miss Mary Di Venuti of Boston were married at the Italian Church, Prince street, Boston last week. The reception was held at No. 33 Chestnut street and was attended by over 300 friends and relatives of the young couple. After a trip through the West Mr. and Mrs. Drinkwater will reside at No. 33 Chestnut street.

Mrs. Robert D. Harnden and son, Robert, Jr., and her mother, Mrs. Charles S. Marsh, and Miss Laurest Marsh have returned home after a two weeks' visit in Mansfield.

Mr. and Mrs. Alfred William Martin of Franklin avenue have announced the engagement of their daughter, Miss Elsie Martin, to Dr. George Benson Fenwick of Chestnut street.

Henry J. Templeton, who has been ill for several months at his home on Gardner street, is able to be on the street.

The roll of honor in the Chelsea High School for the two months ending the first Spring term is as follows. Post-graduates, Frances M. Connolly; seniors, Hertha Gorfinkle, Walter B. Holmes, Edwin M. McNally, Rebecca G. Mekelburg; juniors, Sarah Dechter, Horace W. Denison, Josephine M. Holmes, Arthur N. Larson, Sumner Schein, Genieva E. Spinney; sophomores, Jennie E. Binsky, Ida C. Brass, Sarah Gelfano, Samuel B. Horovitz, Hyman B. Horowitz, Frankland W. L. Miles, Albert J. Riley, Nathan Rotfort, Frederick A. Stevens, Jacob J. Tutun, freshmen, Constance M. Anderson, Esther L. Binsky, Asher E. Choen, Max A. Dechter, Ida A. Frank, Jacob Gitter, Benjamin Goldman, Edward J. Gray, Howard R. Healey, B. Leonard Kolovson, Dora Margolis, William B. Plummer, Miah Rodman, Samuel Rodman, Sophie Rosen, Minnie M. Rutenberg, Frederick J. Ryan, Julius Toltz, Gertrude P. Wynne.

The annual May party and dance of the Massasoit Club will be held on Friday evening, May 15, at G. A. R. Hall on Broadway.

In the World of Society

DORCHESTER

Miss K[illegible] of Callender street, Dorchester, and Miss Mary M[illegible] avenue [illegible] two months sightseeing trip through Ireland. They will also visit a number [illegible] England, and [illegible] short trip to Paris, re[illegible] in July.

[illegible] May party and [illegible] Bloomfield Associates [illegible] Wheelock Hall, Up[illegible] evening.

[illegible] have been com[illegible] the auspices of the Olympia Social Club. The committee, which has had the assistance [illegible] young women, [illegible] Brown, [illegible] Martha Kelly [illegible] Dooley [illegible] McSorley, Ellen Costello, Marguerite Butler, Marion [illegible] Pryor, Elizabeth O'L[illegible] Sullivan, Lena Ricardo [illegible] Gorham.

[illegible] evening the Minot School [illegible] Association will hold its [illegible] in Bloomfield Hall, Geneva avenue. Among the invited guests will be the present and past principals of the school, as well as many of the teachers. William T. Doyle, is the president, and chairman of the committee in charge of the affair. He is assisted by the following members of the Association:

Miss Mary Day	Joseph Quilty
[illegible]	Joseph Maloney
[illegible]	John R[illegible]
[illegible]	Thomas [illegible]
Miss Marion Baker	George Thomas
Miss Doretta Baker	Herman Allen
Miss Katherine Fanni[illegible]	William Garvey
[illegible]	[illegible]
Miss Agnes Litterfield	Frank [illegible]
Miss Irene Monahan	John McCarthy
Miss May Brickley	Matthew Cummings
Miss Ma[illegible] Cronin	James Malone
[illegible]	[illegible]
[illegible]	Miss Anne [illegible]
[illegible] Kelly	Mrs. Eva Betzel
[illegible]	Mrs. Joseph Craddock
[illegible]	[illegible]
Mrs. George Thomas	Miss Mabel Eames
Miss Anne Quilty	

The officers of the Dorchester Woman's Club, which holds its meetings at its club rooms on Centre street, are: Mrs. Arthur H. Merritt president; Mrs. Charles F. Gettemy first vice-president; Mrs. Theodore L. Southback, second vice-president, Mrs. W. H. L. Odell, third vice-president; Mrs. Frederick Irving Winslow, recording secretary; Mrs. Albert S. Perkins, corresponding secretary; Mrs. Lester C. Keith, assistant. Mrs. Joseph Sanford, treasurer; Mrs. F. W. Gilman, Mrs. William Hoag, Mrs. H. M. Sanders, Mrs. J. B. Smith, Mrs. Luther C. Greenleaf, Mrs. Albert H. Hanscom, Mrs. George B. Voorhees, and Miss Ethel Potter, directors for two years. Mrs. Charles O. Willis, press correspondent, Mrs. John J. McAuliffe and Mrs. Varnum Haugh, auditors. Mrs. W. B. B. Childs, Mrs. Charles H. Davis, Mrs. Charles F. Kitteridge, Mrs. G. H. Ritcher, and Mrs. Fred H. Young, are the nominating committee for one year.

The Sewgabandeats, an organization of young women of the district, are planning a number of social calls on the club members during the late Spring. Among those interested in the club are: Miss Mabel Hall, Miss Elizabeth McNaughton, Miss Elsie C. Green, Miss Agnes Nelson, Miss Sarah P. Reed, Miss Ethel Richardson, Miss Ruth Howard Snow, Miss Jessie Broomer, Miss Marjorie Duthie, Mrs. William Broomer, Mrs. E. W. Gilcreas, Mrs. Nelson F. Fisher, Mrs. Ora F. Snow, Mrs. John W. Duthie and Mrs. Charles Hall.

Mrs. John Campbell of Minot street in the Neponset section is spending a few weeks with friends in Bethel, Vt.

Mrs. John Bellows of North Adams has been spending a few weeks at the home of her son, J. E. Bellows, on Minot street, in the Neponset section.

Thursday evening the Mattapan Baptist Church Sunday School will hold a banquet in Oakland Hall, in the Mattapan section, the proceeds of which will go towards the annual picnic fund.

Mr. and Mrs. Arthur French of Edge Hill road, have been spending a few days' vacation in Washington seeing the sights.

Michael Francis Good of Sumner street, Quincy, has been visiting with friends on Westville street.

Officers of the Pilgrim Woman's Club of the Upham's Corner section are. Miss Lillian Chandler, president; Mrs. Alice Getchell, first vice-president; Miss Bessie Abbe, second vice-president; Miss Edythe Sprague, recording secretary; Mrs. Blanche Stone, corresponding secretary; Mrs. Florence Creamer, treasurer, and the following directors: Miss Bertha Bradford, chairman, Mrs. George L. Cady, Mrs. A. E. Allbright, Mrs. C. H. Cro[illegible]ett, Mrs. Edith Townsend, Miss Alice Fuller and Mrs. Amy Buckley. The standing committees are: Mrs. Mary Ogier, charity; Mrs. Carolyn Smith, social, assisted by Mrs. Jennie Moulton, Mrs. Eliot Thelling, Miss Carolyn West, Miss Pauline Gr[illegible], Mrs. Austin Brown and Miss Maude O'Hara.

The Kenberma Associates, composed of young men who are residents of the various councils that make up the Columbus Club, Peart and Pleasant streets, will hold a dancing party on May 19, in Columbus Club Hall, the proceeds of which will go towards the fitting out of a Summer cottage at Nantasket Beach. The committee in charge of the [illegible] will be:

William [illegible]	[illegible]
J[illegible]	[illegible]
J[illegible] Bowen	[illegible]
Bartholomew Kiley	William Hayes
Albert Edwards	Edward McLaughlin
Timothy Shannon	Charles [illegible]

Tuesday evening Lieutenant Nathaniel Bowditch Camp, 30, Sons of Veterans, will hold its first monthly meeting in Grand Army Hall, Park street, in the Harrison square section. Charles R. Smith is commander. Arrangements for Memorial Day will be made.

Tuesday afternoon members of Benjamin Stone, Jr., W. R. C., will hold its first monthly meeting in G. A. R. Hall, Park street. Mrs. Julia A. Smith is president.

Miss Mary Hughes of Adams street was surprised by a number of her friends at her home on Monday evening, the event being her twentieth birthday anniversary. Charles Noble presented Miss Hughes with a handsome bracelet. Among those present were:

Miss Mabel Long	William Sheehan
Miss Sadie Doyle	Walter Russell
Miss Mae E. O'Neil	John Manning
Miss Beatrice Alliston	Arthur Leonard
Miss Mabel Cooke	Thomas Connolly
Miss Della Fairbanks	[illegible]
Miss Virginia Doherty	Maurice B. Harrington
Miss Margaret [illegible]	Martin McMorrow
Miss Eunice Manning	James Keane
Miss Lottie Clark	Frank Morrissey

The East Congregational Church has elected the following officers at a recent meeting to take charge the coming season: Olaf Olson, auditor, Jesse B. Baxter, treasurer; John R. Marr, Samuel W. Kirkland, Jesse B. Baxter and Lawrence Abbott, prudential committee; Miss Orissa Beals, Mrs. J. H. Maguire and Miss Florence Thrasher, music committee, Mrs. M. [illegible] Abbott, Mrs. Carlton B. Rowe, Mrs. Samuel W. Kirkland, Norman Simpson and Charles Hoxie, entertainment committee.

Mr. and Mrs. William A. Nourseman of Blue Hill avenue, in the Mattapan section, who have been traveling through the South have returned to their home.

Mrs. George McNulty, wife of George McNulty, who has been abroad for the past year [illegible] of the time visiting friends in Ireland, and her two children will arrive home the coming [illegible] Mrs. McNulty will be at home to their friends on Harvard street [illegible] the middle of the month.

EAST BOSTON

At the annual election of the Sacred Heart Catholic Club the following officers were elected. President, [illegible] J. Talbot, vice-president, Lawrence J. Winston; recording secretary, Joseph J. O'Brien; financial secretary, Thomas J. Quigley; treasurer, Dennis J. Smith; sergeant-at-arms, Patrick J. Supple; board of directors, Thomas F. Greene, John J. Grant, J. Henry O'Donnell and Edward J. Clarey.

The engagement of Miss Mary Scollan of Lyndon street to Thomas Denan of Dorchester has just been announced. Miss Scollan is well known in the Orient Heights district.

Preparations are being made for the vaudeville entertainment, which is to be held at Huntington Chambers on Wednesday evening, May 20, by the dramatic class of Miss Mabel Golden. Many clever specialties will be presented by a large number of young people from East Boston and nearby suburbs.

Rev. John J. O'Brien, formerly a curate at St. Adrian's Church, Brookline, and a well-known East Boston boy, has been assigned to St. John the Evangelist Church, Winthrop, as an assistant to Rev. John H. Griffin, pastor.

Dr. and Mrs. H. A. Manchester sailed last week from New York for Rio de Janeiro, Brazil, where Dr. Manchester will assume charge of an undenominational church for American and British residents.

The Misses Helen B. and J. Estelle Stevenson have returned home from Washington, where they have been the guests of Mr. and Mrs. Albert Stevenson. Mr. Stevenson has just been appointed to a position in the National Department of Health at Washington.

John Fields of Bennington street has been the guest of William H. Fernald of Groton for two weeks.

Mr. and Mrs. John J. Jannelle have returned to East Boston from their honeymoon, which they passed at Bangor, Me.

Mrs. Henry Mellen of Princeton street has left the island district for the Summer and will reside at Alfred, Me.

Miss Mary Bedo left last week for Seal Harbor, Me., where she will pass a few months visiting friends and relatives.

A music shower was tendered Mrs. D. Page at her her home on Falcon street last week. Among those present were: The Misses Hattie Gould, Lydia Burns, Ethel McLaughlin, Anna Harris, Romaine Foley, Viola Hamm, Miss Flood and Helen Harris, Mr. and Mrs. William Nolan, Mr. and Mrs. D. Page, Mrs. Harris, Mrs. Henry McLaughlin and Mrs. Flood, Charles Ward, George Ward and Arthur McLaughlin.

Among the guests at the Twentieth Century whist party, held last week, were Dr. and Mrs. D. J. O'Shea, Mr. and Mrs. John Culpha, Dr. and Mrs. E. J. O'Shea and Mr. and Mrs. John J. Jannelle.

Mrs. J. M. McCarthy and Messrs. J. Tierney and G. Thompson were awarded souvenirs at the closing session of the weekly whist parties which were given by the Holy Name Literary Association.

The Harbor View Yacht Club is conducting a series of whist parties at their clubhouse.

Why Not

Be entertained right at home? Your opportunity to own a complete Columbia outfit at an exceptionally low cost. One of our many Specials.

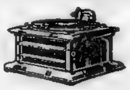

1 handsome Eclipse Graphophone, 20 selections your own choice, 300 needles, 1 oak stand, complete only

$27.25

$2.00 down, weekly payments

Redeem Your Boston American Coupons

At this big uptown store, where you pick from the largest assortment at the lowest prices.

A 65c Dancing Record for 25c.

Columbia — Note the Notes

Smith Brothers

The Up-Town Home Furnishers,

1211 Washington St.

Only 7 minutes from Forest Hills, 20 minutes from Sullivan Square. Leave L at Dover L Station.

COME WITH COUPON ON NEXT PAGE TOMORROW

THE SHEPARD NORWELL COMPANY

In addition to supplying you with this 65c double disc dance instruction record for 25c, we make this splendid proposition

OUR CLUB PLAN STILL CONTINUES. TAKE ADVANTAGE OF THIS OFFER FOR THE SALE

SPECIAL TERMS $4.00 FIRST PAYMENT AND $1.00 WEEKLY

Equal to a $200.00 outfit in tone. Choice of mahogany, weathered, fumed or light oak.

GRAFONOLA LEADER

2—10-inch record containers.
Six Selections for Dancing, given on
3—Columbia 10-inch 75c double records.
1—Record dustoff.

Needles are furnished with this outfit and can be played soft, medium or loud.

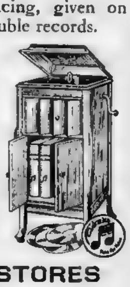

COMPLETE $80.00

Shepard Norwell Company, Boston, Mass.
—Without obligation on my part, send me full information on your club plan.
Name ....
(A 510) Address ....

THE SHEPARD STORES

Shepard Norwell Company — BOSTON | Shepard Company — PROVIDENCE

$4.00 Monthly

Brings This Great Dancing Master to Your Home

Bring That Coupon to White's Talking Machine Studio

And Makes You a Member of

Our Dance Club

Here's the Proposition

A Complete Dance Outfit

Including Columbia "Jewel" Grafonola with 24 Newest Selections.

The Tango — The Hesitation
The One-Step — The Maxixe

In addition you get one record album and assortment of needles, complete for **$45.00**

The R. H. White Talking Machine Department carries the most complete line of Talking Machines and Accessories in the city, which insures complete selections at all times.

Demonstrations will be cheerfully given at all times upon request—in our quiet cozy studios on the third floor—south annex.

R. H. WHITE CO.

How to Dance the Modern Dances

The Boston AMERICAN announces today an absolutely new, unique and original plan which will teach anyone the new dances at home.

On another page of this paper we publish the second of four great articles giving complete instructions how to dance the Hesitation. This article has been specially prepared and illustrated for us by G. Hepburn Wilson, M. B. of the Salon de Danse, New York City, the foremost authority on modern dances in the United States.

Sunday, May 17th—"How to Dance the Maxixe"

A Guarantee —The Boston AMERICAN will refund your money if you are not perfectly satisfied after you get the record and feel that it is not just as represented.

ON THE REVERSE SIDE OF THIS RECORD IS A BEAUTIFUL CONTRALTO SOLO SELECTION, "LAST NIGHT," THAT IS ALONE WORTH SIXTY-FIVE CENTS IF BOUGHT IN THE REGULAR WAY.

Today the Boston AMERICAN
—OFFERS—
A 65c Columbia 10-inch Record
TEACHING YOU
How to Dance the "Hesitation"

This Special Record is the regular Columbia standard 65c quality—you know what that means. And don't forget—after the expiration of the Boston AMERICAN'S offer you cannot buy this record AT ANY PRICE.

25¢

But here is the most wonderful part of the Boston American's splendid offer. We have had made, by exclusive arrangement with the Columbia Graphophone Co., four (4) special double-disc 10-inch Graphophone Records for Columbia or other disc talking machines, with dance instruction with spoken instructions telling you how to take each step by a world-famous dancing master that fits right in with the lesson; on the other side of the record a popular song or ballad by well-known artists.

Sunday, May 24th—"How to Dance the Tango"

These remarkable dance records can be secured only with the AMERICAN COUPON and 25c

YOU WILL ACTUALLY LEARN TO DANCE THE "HESITATION" VERY CREDITABLY IN AN HOUR OR AN HOUR AND A HALF UNDER THE SPOKEN INSTRUCTION OF THE FOREMOST TEACHER IN THE UNITED STATES.

Columbia Dance Records Are Recognized by the Highest Authorities as the Best

VERNON CASTLE Says
In a Letter to the Columbia Graphophone Co.:

Gentlemen:—"I want to congratulate you on the excellent dance records you have recently issued. They are the best I have heard. I am using a Columbia 'Grand' Grafonola and Columbia records at Castle House where they are attracting extraordinary attention. The records are played in perfect dance time and are frequently encored by our patrons."

ANNA PAVLOWA Says
In a Letter to the Columbia Graphophone Co.:

Since I have been in your country I have been amazed to see the popularity of the talking machine record when used with the dance. This so excited my curiosity that I have made it a great study and think it is due you to say that Columbia instruments and Columbia dance records cover all others have my unqualified indorsement.

I use your Grafonola and dance records in my rehearsals with complete satisfaction and find your dance records truly represent the very spirit of the dance. Their tempo, rhythm, clarity and musical qualities simply charm me.

I am convinced that all who dance can get great satisfaction from the use of your Grafonolas and records.

Last Sunday we offered a "Record" teaching the "One-Step." Thousands of Sunday AMERICAN readers bought them and have learned this popular dance. They're still obtainable at stores listed below.

If you didn't secure "The One-Step Record" last week, you can get it Tomorrow when you come for your "Hesitation Dance Record" — but REMEMBER One Coupon is required for each record.

With every dance record you get a regular 65c Standard selection on the reverse side —all for 25c. All owners of Talking Machines will quickly appreciate the value of this remarkable offer, for they know what they pay for Columbia Double-Disc records.

Where to get these records and hear them demonstrated

Because of the tremendous demand that is sure to follow this announcement, for the convenience of the public we have made arrangements with the following stores to demonstrate and furnish you these records at 25c each when you present the coupon. You cannot secure them without the coupon under any circumstances. It is purely an exclusive Boston AMERICAN offer, the stores acting as our agents, thus co-operating with us in making it convenient for you to secure these records and at the same time hear them actually demonstrated:

BOSTON

Boston American Promotion Department, 5 Winthrop Square.
Columbia Graphophone Co., 174 Tremont st.
Gilchrist Co., Washington and Winter sts.
Houghton & Dutton, 36 Tremont st.
Shepard Norwell Co., 33 Winter st.
R. H. White Co., 518 Washington st.
W. A. & Reed, Washington and Eliot sts.
Ferdinand's, 2200 Washington st., Roxbury.
C. F. Osgood Co., 746-756 Washington st.
McArthur, 111-117 Washington st.
Summerfield, 737-745 Washington st.
J. G. Hayes, 264 Harrison av.
Hosea T. W. Ring, 5 School st.
Smith Bros., 1751 Washington st.
J. and A. Ehrlich Co., 2147 Washington st., Roxbury.

ROXBURY.

R. A. Dinsmore, 2281 Tremont st.

SOUTH BOSTON.

Columbia Graphophone Exchange, 453 Broadway.

JAMAICA PLAIN.

Fred Lincoln, 722 Centre st.

DORCHESTER.

Harring & Tarte, 1 Harvard st.

NEPONSET

G. R. Heath, 72 Main st.

GREATER BOSTON DISTRICT OUTSIDE BOSTON PROPER.

WALTHAM.

P. W. Binda, 4 Moody st.

CAMBRIDGE.

"The Rexall," Central Sq.
John H. Lawrence, 1366 Mass. av.
S. A. Rosella, 543 Cambridge st.

MEDFORD

Harry F. Weir, 380 Main st.

EVERETT.

Outlet Furniture Co., 397 Broadway.

MALDEN

Shepard & Bennett, 72 Pleasant st.

WATERTOWN.

G. Tomasetti.

ALLSTON.

H. L. Greene, Union sq.

REVERE

B. Mc Copeland, 401 Broadway.

BROOKLINE

J. J. Williams, 1284 Washington st.

MASSACHUSETTS

Springfield—Columbia Graphophone Co., 174 Worthington st. Messrs. Parsons & Wilcox.

Leominster—B. B. Andrews.
Westfield—S. A. Conant.
Peabody—H. Raymond.
Newburyport—Eagles News Co.
East Boston—C. L. Collins.
Atlantic—H. G. Parks.
Framingham—F. Beer.
Wrentham—Mrs. Ida E. McKay Co. (Incorporated).
Stoneham—Bonner & Putnam Co.
Norfolk—H. A. Dresser, 212 Main st.
Orange—George Pratt.
Natick—Fairbanks & Son.
E. Walpole—G. H. Farrel.
Winchester—Jesse B. Farrow.
Fall River—Mrs. F. A. Perrot, 1278 Pleasant st. Henry I. Tinney, 504 So. Main st.
Nantucket—H. Marshall (undtaker).
Rockland—F. A. Gross, 325 Union st.
Pittsfield—Mrs. J. Gray, school st.
Whitinsville—Harmon & Fowler.
Lawrence—J. B. Hollingsworth, 104 Broadway.
Holyoke—J. L. Hodges & Son.
Brockton—D. Rodes.
Fitchburg—Kohler & Dana, 531 Main st.
Taunton—Wm. H. Lovell, 85 Main st.
Dick Isel—Riverside Co., 31 L. Thrall, Athol—Fred W. Lee.
Marlborough—W. Lord, 82 Washington st.
Lynn—G. W. Lord, 34 Central sq.
Wakefield—J. Irwin.
Haverhill—A. F. Main.
Melrose—J. J. Hoar.
Gardner—H. F. Mason.
Lowell—F. P. Nesmith.
Amesbury—Fred W. Peaslee, 30 Main st.
Gloucester—Fred W. Peabody, Main st.
Salem—Mrs. P. A. Perrot, 1278 Essex st. Henry I. Tinney, 504 So. Main st.
Nantucket—H. Marshall (undtaker).
Rockland—F. A. Gross, 325 Union st.
Pittsfield—Mrs. J. Gray, school st.
Whitinsville—Harmon & Fowler.
Lawrence—J. B. Hollingsworth, 104 Broadway.
Holyoke—J. L. Hodges & Son.
Brockton—D. Rodes.
Fitchburg—Kohler & Dana, 531 Main st.
Taunton—Wm. H. Lovell, 85 Main st.
Dick Isel—Riverside Co., 31 L. Thrall, Athol—Fred W. Lee.
Marlborough—W. Lord, 82 Washington st.
Lynn—G. W. Lord, 34 Central sq.
Wakefield—J. Irwin.
Haverhill—A. F. Main.
Melrose—J. J. Hoar.
Gardner—H. F. Mason.
Lowell—F. P. Nesmith.
Amesbury—Fred W. Peaslee, 30 Main st.
Gloucester—Fred W. Peabody, Main st.
Salem—Mrs. P. A. Perrot, 1278 Essex st. Henry I. Tinney, 504 So. Main st.
Nantucket—H. Marshall (undtaker).
Rockland—F. A. Gross, 325 Union st.
Pittsfield—Mrs. J. Gray, school st.
Whitinsville—Harmon & Fowler.
Lawrence—J. B. Hollingsworth, 104 Broadway.
Holyoke—J. L. Hodges & Son.
Brockton—D. Rodes.
Fitchburg—Kohler & Dana, 531 Main st.
Taunton—Wm. H. Lovell, 85 Main st.
Dick Isel—Riverside Co., 31 L. Thrall, Athol—Fred W. Lee.
Marlborough—W. Lord, 82 Washington st.
Lynn—G. W. Lord, 34 Central sq.
Wakefield—J. Irwin.
Haverhill—A. F. Main.
Melrose—J. J. Hoar.
Gardner—H. F. Mason.
Lowell—F. P. Nesmith.
Amesbury—Fred W. Peaslee, 30 Main st.
Gloucester—Fred W. Peabody, Main st.
Salem—Mrs. P. A. Perrot, 1278 Essex st. Henry I. Tinney, 504 So. Main st.
Nantucket—H. Marshall (undtaker).
Rockland—F. A. Gross, 325 Union st.
Pittsfield—Mrs. J. Gray, school st.
Whitinsville—Harmon & Fowler.
Lawrence—J. B. Hollingsworth, 104 Broadway.
Holyoke—J. L. Hodges & Son.
Brockton—D. Rodes.
Fitchburg—Kohler & Dana, 531 Main st.
Taunton—Wm. H. Lovell, 85 Main st.
Dick Isel—Riverside Co., 31 L. Thrall, Athol—Fred W. Lee.
Marlborough—W. Lord, 82 Washington st.
Lynn—G. W. Lord, 34 Central sq.
Wakefield—J. Irwin.
Haverhill—A. F. Main.
Melrose—J. J. Hoar.
Gardner—H. F. Mason.
Lowell—F. P. Nesmith.
Amesbury—Fred W. Peaslee, 30 Main st.
Gloucester—Fred W. Peabody, Main st.

Schwartz & Bernstein.
Haverhill—Fred W. Peabody, agency E. Searl.
Waverley—H. Rood & Co., 95 Pleasant st.
Baldwinsville—W. E. Sobier & Co.
Franklin—Arthur E. Smith & Co., Main st.
No. Abington—Albert E. M. Spiller.
North Attleboro—P. L. Nielsen.
Attleboro—Geo. A. Swasey, 88 Main st.
No. Attleboro—Burt Furniture Co.
Hyannis—C. F. Pierce.
Pittsfield—Ernest A. Tompkins, 278 North st.
Brockton—United Talking Machine Co., 10 Main st.
Needham Hts.—Harry E. Walker, Highland av.
Falmouth—L. Ernest Briggs.
Vineyard Haven—L. Ernest Briggs.
Lawrence—Buckley & Sullivan, 222 Essex st.
Milford—Fred T. Child, 196 Main st.
Andover—B. W. Chell, 120 Main st.
Machine—F. T. Churchill, 453 Main st.
Haverhill—Fred W. Peabody, agency E. Searl.
Waverley—H. Rood & Co., 95 Pleasant st.
Baldwinsville—W. E. Sobier & Co.
Franklin—Arthur E. Smith & Co., Main st.
No. Abington—Albert E. M. Spiller.
North Attleboro—P. L. Nielsen.
Attleboro—Geo. A. Swasey, 88 Main st.
No. Attleboro—Burt Furniture Co.
Hyannis—C. F. Pierce.
Pittsfield—Ernest A. Tompkins, 278 North st.
Brockton—United Talking Machine Co., 10 Main st.
Needham Hts.—Harry E. Walker, Highland av.
Falmouth—L. Ernest Briggs.
Vineyard Haven—L. Ernest Briggs.
Lawrence—Buckley & Sullivan, 222 Essex st.
Milford—Fred T. Child, 196 Main st.
Andover—B. W. Chell, 120 Main st.
Machine—F. T. Churchill, 453 Main st.
Haverhill—Fred W. Peabody, agency E. Searl.
Waverley—H. Rood & Co., 95 Pleasant st.
Baldwinsville—W. E. Sobier & Co.
Franklin—Arthur E. Smith & Co., Main st.
No. Abington—Albert E. M. Spiller.
North Attleboro—P. L. Nielsen.
Attleboro—Geo. A. Swasey, 88 Main st.
No. Attleboro—Burt Furniture Co.
Hyannis—C. F. Pierce.
Pittsfield—Ernest A. Tompkins, 278 North st.
Brockton—United Talking Machine Co., 10 Main st.
Needham Hts.—Harry E. Walker, Highland av.
Falmouth—L. Ernest Briggs.
Vineyard Haven—L. Ernest Briggs.
Lawrence—Buckley & Sullivan, 222 Essex st.
Milford—Fred T. Child, 196 Main st.
Andover—B. W. Chell, 120 Main st.
Machine—F. T. Churchill, 453 Main st.
Haverhill—Fred W. Peabody, agency E. Searl.
Waverley—H. Rood & Co., 95 Pleasant st.
Baldwinsville—W. E. Sobier & Co.
Franklin—Arthur E. Smith & Co., Main st.
No. Abington—Albert E. M. Spiller.
North Attleboro—P. L. Nielsen.
Attleboro—Geo. A. Swasey, 88 Main st.
No. Attleboro—Burt Furniture Co.
Hyannis—C. F. Pierce.
Pittsfield—Ernest A. Tompkins, 278 North st.
Brockton—United Talking Machine Co., 10 Main st.
Needham Hts.—Harry E. Walker, Highland av.
Falmouth—L. Ernest Briggs.
Vineyard Haven—L. Ernest Briggs.
Lawrence—Buckley & Sullivan, 222 Essex st.
Milford—Fred T. Child, 196 Main st.
Andover—B. W. Chell, 120 Main st.

Centerbrook—H. B. Doolittle.
Bridgeport—A. C. Davis, Walpole Pharmacy.
Danbury—R. M. Pambach, 204 Central av.
Hartford—J. W. Peat.
Deep River—Goodnow & Darby.
Ansonia—E. A. Goodwin.
Richmond—D. E. Gibson.
Concord—Harriott & Co., 99 N. Main st.
Newport—F. B. Heath.
Lebanon—Lewis Bros.
Meriden—Leon E. Merrill, South st.
Rockville—Ralph E. Mera.
Lebanon—Gibbs Furniture Co.
Putnam—Fred W. Peabody, 113 Commercial.
Groton—J. M. Solomon.

NEW HAMPSHIRE

Plymouth—A. F. Butts & Co.
Manchester—E. M. Chase Co., 1150 Elm st. Foster & Dearth, 1046 Elm st.
Dyer & McIntyre, 866 Elm st.
West Manchester—Arno L. Vogel, 28 Union st.

VERMONT

Rutland—N. M. Bradley.
Montpelier—Buswell & Blanchard.
No. Troy—N. Lord & Son.
Barre—R. W. Hooper & Co., 12-14 N. Main st.
Randolph—D. S. Jones, R. F. D. No. 3.
Burlington—R. C. Smith & Co.

RHODE ISLAND

Providence—Columbia Graphophone Co., 119 Westminster st., Max Silverstein; 46 other stores.
Pawtucket—Brackley News.
Westminster—Harris & Money.
Newport—Chas. S. Plummer.
Bristol—F. W. Mitchell.
Hopkinton—M. J. Moses & Co.
Ivory Line—R. C. Parsons.
Windsor—Fred W. Reed.
Brownsville—Geo. A. Swallow.
Swanton—Swanton Furniture Co.
Bellows Falls—Geo. Welch & Son.
Springfield—W. H. Wheeler & Son.

BOSTON AMERICAN
DANCE RECORD COUPON

This one coupon, together with 25c, is good for one special Columbia Dance Record teaching "The One-Step" or "the Hesitation." When ordering by mail add 15c to cover postage and packing, and state plainly which record you want. Send 2 coupons and 65c if you want both records.

Name .....
Street and No. .....
City .....

Send All Mail Orders (Add 15c for Postage and Packing) to P. O. Box 3047, Boston, Mass.

BOSTON AMERICAN

SPECIAL ANNOUNCEMENTS OF DEALERS ON PRECEDING AND FOLLOWING PAGES

3 Special Columbia Tango Outfits on Attractive Terms

TO satisfy the tremendous demnd for new dance music we have arranged three special, popular-priced, easy-payment tango outfits. Each outfit includes a Cdumbia Grafonola and a selection of Columbia Dance Records.

These records have been made under he personal supervision of G. Hepburn Wilson, M. B., the greatest authorit in this country on modern dancing.

When In Doubt Buy Of
OSGOOD
New England's Greatest Furniture Store
244-256 WASHINGTON ST BOSTON
Just a Few Steps From the Business and Finest Transit Stations

Store Open Monday Evenings

Lowest Terms

On All

Talking Machines

THAT'S why you should buy your Grafonola at Osgood's—there's always a good reason.

$90.00 Grafonola $5.00 Down $1.00 a Week
$60.00 Grafonola $4.00 Down $1.00 a Week
$50.00 Grafonola $4.00 Down $1.00 a Week

All the Latest Records for Modern Dancing

When In Doubt Buy Of
OSGOOD
New England's Greatest Furniture Store
244-256 WASHINGTON ST BOSTON
Just a Few Steps From the Business and Finest Transit Stations

---

Open Monday and Saturday Evenings
FERDINANDS
2260 Washington Street and "The Beacon," Central Sq., Cambridge

Bring Your Coupons Here!

THIS will give you a good chance to see for yourself what an attractive phonograph salon we have and what an extensive assortment we carry.

Through our liberal terms of credit, made to suit customers, every home may have a talking machine

LARGEST AGENTS IN ROXBURY
WIDEST STOCK OF MACHINES and RECORDS
DAILY CONCERTS

The "Eclipse"

Get this Summer Special

$24.90
COMPLETE

Includes the Columbia "Eclipse" Grafonola with choice of 12 records both vocal and instrumental, also a supply of needles.

Try to Duplicate This Price Elsewhere.

Remember! Terms to Suit YOU

W. & A. BACON CO.

$90—On Easy Terms and on Free Trial.

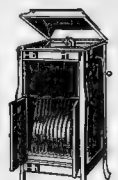

The "Leader" tango outfit includes the Columbia "Leader" Grafonola, illustrated here, together with an assortment of 34 dance selections on 17 Columbia Double-Disc Records, to consist of

11 One-steps
9 Tangos
11 Hesitation Waltzes
2 Tango Mattchiches
1 Mattchiche
Also a supply of Needles

Vernon Castle Says—

Originator of the Castle Walk and other modern dances

Gentlemen—"I want to congratulate you on the excellent dance records you have recently issued. They are the best I have heard. I am using a Columbia 'Grand' Grafonola and Columbia records at Castle house, where they are attracting extraordinary attention. The records are played in perfect dance time and are frequently encored by our patrons."

$60—At $5 a Month and on Free Trial.

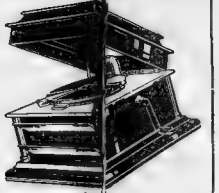

The "Favorite" tango outfit includes the Columbia "Florite" Grafonola, illustrated here, together with an assortment of 20 dance selections on 10 Columbia Double-Disc Records, to consist of

6 Tangos 4 Hesitation Waltzes
8 One-Steps 2 Tango Mattchiches
AND A SUPPLY OF NEEDLES

$50—At $5 a Month and on Free Trial.

The "Jewel" tango outfit includes the Columbia "Jewel" Grafonola illustrated here, together with an assortment of 34 dance selections on 17 Columbia Double-Disc Records, to consist of

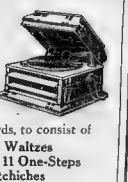

11 Hesitation Waltzes
9 Tangos 11 One-Steps
2 Tango Mattchiches
1 Mattchiche
AND A SUPPLY OF NEEDLES

Anna Pavlowa Says—

The Premier Dancer of the World Today

Since I have been in our country I have been amazed to see the popularity that dancing has attained. What does it all mean? The natural instinct of the people to express themselves in rhythmic motion. To me dancing is a universal language. It needs only a good ear for music and skilled movement.

Good music by Columbia and dance records by one of those who create dance music, will make it feel your dance records truly inspired. Be sure you get the right ones. The 7 Steps, Rhythm, clarity and natural spirited simplicity shown in

I am sure you will add when dancers you get great satisfaction from the use of your Columbia dance records.

Important Notice!
All Columbia records can be played on Victor Talking Machines—likewise all Columbia instruments will play Victor records.

COLUMBIA GRAPHOPHONE CO., 174 Tremont St., Boston, Mass.

The ideal entertainer for summer resorts, hotels and homes is a Columbia dance outfit. Any dealer will demonstrate

---

When In Doubt Buy Of
OSGOOD
New England's Greatest Furniture Store
244-256 WASHINGTON ST BOSTON
Just a Few Steps From the Business and Finest Transit Stations

Store Open Monday Evenings

Lowest Terms

On All

Talking Machines

THAT'S why you should buy your Grafonola at Osgood's—there's always a good reason.

$90.00 Grafonola $5.00 Down $1.00 a Week
$60.00 Grafonola $4.00 Down $1.00 a Week
$50.00 Grafonola $4.00 Down $1.00 a Week

All the Latest Records for Modern Dancing

When In Doubt Buy Of
OSGOOD
New England's Greatest Furniture Store
244-256 WASHINGTON ST BOSTON
Just a Few Steps From the Business and Finest Transit Stations

---

STOP LOOK LISTEN

DID you ever stop to consider that I will sell you a Grafonola outfit and let you enjoy it while you are paying for it?

Terms: $2 Down, $1 Weekly

Only 25 of These Outfits Left

The great demand for these outfits last week proved only the tip of the iceberg. If you can't come early call on 'phone and have one set aside until you can come in.

1 "Colonial" Mahogany Graphophone
1 Mahogany Cabinet
1000 Needles
2 Record Albums
10 Records, 20 Selections
1 Record Brush

43.50

See Our Other Outfits $15 to $200

Bring the Boston American Coupon to us and we will sell you the 65c Dance Instruction Record for 25c.

JAMES G. HAYNES
254-260 HARRISON AVENUE
CORNER BROADWAY EXTENSION—4 BLOCK FROM WASHINGTON ST

The Bacon Store

Is Boston Headquarters for Talking Machines

Come here to buy your records and outfits, where you can hear them demonstrated and where assortments are so complete as to include every listed record.

The "Leader" Tango Outfit
ON TRIAL FREE $5.00 A MONTH

The "Leader" tango outfit includes the Columbia "Leader" Grafonola, illustrated here, together with an assortment of 34 dance selections on 17 Columbia Double-Disc Records.

$90

BUY IT AT BACONS

The "Jewel" Tango Outfit
On Trial Free—$5.00 a Month

The "Jewel" tango outfit includes the Columbia "Jewel" Grafonola, illustrated here, together with an assortment of 34 dance selections on 17 Columbia Double-Disc Records.

$50

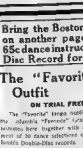

W. & A. BACON CO.
PHONE OXFORD 2300
WASHINGTON & ESSEX STS.
One Hundred Years in Boston. Now in Our New Store, Formerly Occupied by Henry Siegel Co.

Bring the Boston American Coupon (printed on another page) to Bacons' and secure a 65c dance instruction 10-inch Columbia Disc Record for 25c

The "Favorite" Tango Outfit
ON TRIAL FREE—$5.00 A MONTH

The "Favorite" tango outfit includes the Columbia "Favorite" Grafonola, illustrated here, together with an assortment of 20 dance selections on 10 Columbia Double-Disc records.

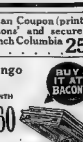

BUY IT AT BACONS

$60

Tango Outfits Largest Assortment $15 and up

Largest Stock Third Variety of Records 25c and up

CASH OR TERMS TO SUIT IN ALL LANGUAGES

COME in any evening. We are open evenings until 7, Saturdays until 10. We are always pleed to demonstrate and assist you in the selection of either machine or records.

Machines rented, sold and repaired
Delivery charges prepaid for five hundred BOSTON AND NEW YORK STREET CARS

ROSENFELD'S MUSIC SHOP
3 School Street Near Washington Street
246 Huntington Ave. (Opp. Symphony Hall)

If you live in any of these cities you can get any of these outfits on these terms and secure

The Columbia Dance Instruction Records as advertised on preceding page

Providence
Boyajian & Co.

Salem and Beverly
Ames, Bolton & Washburn.

Worcester
Bernard, Skinner & Putnam, G. T. Sherer & Co.

Springfield
Meek vs. Packard & Wheat

SUMMERFIELD'S, 727-731 Washington St.

Handle Columbia Graphophones and Grafonolas Exclusively

WE are always first in any proposition, and want you to take advantage of this great offer made by Summerfield's, the American and Columbia Graphophone Co. Below are a few of our leaders sold on our dignified credit terms.
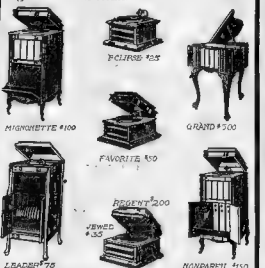
SUMMERFIELD'S, 727-731 Washington St.

A. McArthur Co.
111 to 117 Washington St.
at Adams Square

Hear the New Columbia as It Will Sound in Your Home

Our department is made up of a series of sound-proof rooms. They are furnished in an attractive, home-like way with rugs, hangings, furniture, etc. The result is that the instrument sounds exactly the same here as it will in your room.

Easiest Terms—No Interest Charges

A small deposit at time of purchase and $5.00 per month after soon pays for an outfit. Our terms are the easiest. There are no interest charges or other extras. No publicity or annoying questions. The whole transaction is perfectly simple and confidential.

Every Columbia Machine Every Columbia Record

At all times you will find here a complete assortment of machines and records. "Correct Record Service" is our motto and we live up to it.

Open Sat. Evenings

A. McArthur Co.
111 to 117 Washington St.
at Adams Square

Order any of these Outfits from Gilchrist Co. by letter or telephone (Oxford 4300) or better still, visit our new

Grafonola Parlors

FOURTH FLOOR

We will be glad to show you any of these advertised outfits and demonstrate the records for you. Our splendidly complete stocks of talking machines and accessories make this store the logical place for you to choose your Grafonola outfit

We will furnish you with special dance Instruction Record teaching you the "one-step" if you will present Boston American Coupon and 25c, which is printed on another page

GILCHRIST CO.
"One Million More Than Ever"

Buy Your Dance Records at Houghton and Dutton's—Choose from Complete Stocks—It's More Satisfying

The Three Special Outfits in the Centre of These Pages on Sale at Houghton & Dutton's

HEAR THE RECORDS PLAYED—See the Outfits

The Second Floor and easy terms as sold of a the other Five floor will attract those ready to pay to the best Houghton Dutton Tracking Machine in America every day and week

Bring the Boston American Coupons here (first floor, entrance) we'll supply the Special Dancing Record at 25c.

HOUGHTON & DUTTON CO.
New England's Greatest Cash Store.

Social News and About Town

SOUTH BOSTON

Everything is in readiness for the fifth annual May party and dance to be given under the auspices of the Tuohy Associates in Bethesda Hall Wednesday evening. The big feature of the affair will be a prize dancing contest to all social clubs of Greater Boston, the winners to be decided by the audience. The committee of arrangements and the young women who have assisted [illegible] members in completing the details are: Francis J. Molloy, John Cummings, Albert C. Millbury, John Fitzgerald, Patrick F. Mellett, Walter Crowley, Joseph Toomey, Rita Raymond, Elinor Turner, Nellie Donohue, Margaret Falvey, Irene Mitkewson, Katherine Clark, Rose Marion, Alma Pease, Florence Schmidt, Agnes Howland, Lillian Geoghan, Margaret Flynn, Bessie O'Neil and Alice Larkin.

An enjoyable evening is promised those who attend the fourth annual May party and dance to be given in Bethesda Hall tomorrow night under the auspices of the Gustin Social Club. Many attractive features have been arranged and during the intermission a concert by local talent will be given. The committee has had the assistance of young women friends of the club and is composed of:

John P. Mc... Alice Walsh
Wm. Ward... Mrs. Ferguson
William Lo... Nora Brady
John Mahon... Agnes Lowe
Wm. Dris... Mrs. O'Shaughnessy
Jas. Mon... Agnes Cahill
Wm. McAu... Margaret Ahern
Peter Butler... Mrs. Ferguson
Joseph Sulliv... Lillian Geoghan
Joseph Barr... Mrs. Hastings
Thomas Ward... Alice Larkin
Frank Egan... Mrs. Morgan
Bessie Walsh... Agnes Sullivan
Mag Leonard... Agnes Bolster

Arrangements have been completed by the South Bay Associates for their sixth annual May party and dance to be given Friday evening in Bethesda Hall. During intermission on a singing contest will be a feature of the affair, in which many well known singers will appear, among whom are Mary McHale, Colombia Kelly, Nellie Monahan, Rose McAteer, Mildred Mahoney, Gertrude Lagan, Rita Raymond and the South Bay Trio. The committee has had the assistance of an auxiliary of young women and is composed of the following:

Frank J. Ke... Agnes J. Mahoney
William Monahan... Josie Kelly
Frank Wright... Mary Sullivan
Albert Mahoney... Agnes Lynch
Matthew Mc... Mary Regan
Mary F. Sheehy... Rose McAteer
Rose McAteer... Mary Regan
Mary Hourihan... Mary Sullivan
Mary Sullivan... Nellie Donahue
Nellie Donahue... Agnes Lynch
Catherine Dineen... Rose McAteer
Mary Mullen... Agnes Regan
Gertrude Lagan... Mary Sullivan
Mary McDonough... Agnes Lynch

Mr. and Mrs. Edward Hall were tendered a reception and banquet last week at their home, East Fourth street, in honor of their twenty-fifth wedding anniversary. Many friends and relatives of the couple were present to extend their congratulations and well wishes. Mr. and Mrs. Hall received many beautiful presents, silver and flowers.

Mr. and Mrs. Hall were assisted in receiving the guests by their two children, Edward and Miss Catherine H. Hall. An entertainment was furnished by Miss N. Hattie E. Joyce, contralto, and Joseph P. Cunningham, [illegible] appeared as a [illegible]. There was music by an orchestra under the direction of [illegible] Hall.

Among the guests were: Mr. and Mrs. T. J. Moynahan, Mrs. Mary Mooney, Mr. and Mrs. P. J. Moynahan, Joseph J. Monahan, Mrs. [illegible] J. McDonough, Miss Kelly, Mr. and Mrs. D. Donovan, Mr. and Mrs. William McAuliffe, Mr. and Mrs. William Hooper, Miss Lilla Hooper, Mrs. William Ward, Mrs. Frank Hooper, Mr. and Mrs. Charles Leaf, Mr. and Mrs. Thomas Garrity, Mrs. Muriel Mack, Miss Margaret Mack, Mrs. M. Lewis, Miss Margaret McGregor, Mrs. Catherine White, Mr. and Mrs. J. Dorgan, John Linehan, Miss Monie Linehan, Mrs. Katherine Welsh, Mr. and Mrs. P. Riley, Miss D. F. Joyce, Mrs. Margaret Joyce, Miss M. Harriet Joyce, Joseph P. Cunningham, Edward J. Reilly, Miss Helen Garrity, Edmund Garrity, Mrs. Ann M. Reid, Miss Katherine McGuire, Fred McGregor.

Friends of Henry Stanley, who has been ill for some time, have completed arrangements for a benefit to be tendered him Thursday evening, in Dahlgren Hall, East Fifth street.

Mrs. John Callander and family of No. 781 East Fifth street have moved into the [illegible] House, where Mr. Callender has been located for several months in charge of a big plant for a Boston concern.

Mrs. [illegible] Mrs. John Havern, Harrison Monroe of Cambridge will be guests [illegible] Thursday evening, [illegible] Mrs. [illegible] recent illness. Mr. [illegible] has been confined at [illegible] for [illegible] days.

Ensign Albert A. Tracy will shortly sail [illegible] to resume [illegible] portion of [illegible] Tracy was a brother of [illegible] D. Tracy, [illegible] Salvation Army chaplain.

Mrs. [illegible] Lapoint of No. 21 Atlantic street, [illegible] Mrs. Anna Lapoint and Miss Miller, all well known [illegible] of this district, enjoyed a trip to Weirs, N. H., last week.

The Harmony Social Club has completed arrangements for its annual May party and dance to be given next Friday evening in Bethesda Hall. The committee in charge of the affair is headed by Representative James J. Twohig. John Devitt and George Cronin.

TO HAVE 'BARN' PARTY

KNIGHTS OF COLUMBUS ARE ARRANGING NOVEL EVENT

Miss Marjorie Anderson. Miss Marion Mowles.

"A barn party," under the direction of the Knights of Columbus table at the novelty bazar of St. Francis de Sales church, Roxbury, is being arranged.

The party will be held in the new building [illegible] with the church on Washington street.

It is under the direction of M. J. Sullivan, George E. Curran and Thomas F. Fay, assisted by the following: P. J. McManus, Mr. and Mrs. E. F. Lonnie, Mr. and Mrs. John Bogan, J. H. Gorman, Miss May Gorman, James Shannon, Miss Catherine Shannon, Leo Harrington, Bill Murphy, Miss May Holden, Miss Martha Glynn, Miss May Kenny, Miss Marion Mowles, Miss Mary Collins, John Crowley, Miss Marjorie Anderson, Miss Nellie Reid and P. J. Sullivan, Joe Connell, Tom Collin, Miss May O'Shea and Mrs. M. J. Sullivan.

Out of Town Society

SOMERVILLE

Arrangements have been completed with the Governor Gould to present to the school children of this city the history of the American flag on the morning of July 4 in the high school hall, under the auspices of the Somerville Fourth of July Association.

St. Benedict Council K. of C. will hold its annual communion at St. Ann's Church, Winter Hill, at 8 o'clock this morning. The sermon will be preached by the pastor, the Rev. Father Butler, chaplain of the council. After the service the members will march to the new K. of C. building at the corner of Highland avenue and Central street, where breakfast will be served.

Mrs. Betsy Packard of Dorchester, who is in her ninety-ninth year, has accepted an invitation from Comrade George W. Pierce of Willard C. Kinsley Post, 128, G. A. R., of this city, to be the guest of the National Association of Patriotic Instructors on the occasion of the Flag Day celebration (June 14) at Prospect Hill, this city.

The Somerville Silver Lake Club held its annual May party and dance in Asbolne Hall Thursday night. Fifty couples were present and the floor was in charge of Joseph A. Ringer, Nathan J. Brown, Fred A. Hart, Frederick L. Keeling, Stephen Brennan, Robert H. Wellwood and Frank Muldoon.

The Somerville Young Men's Hebrew Association will hold a social party in Citizens' Hall, Gilman square, under the direction of a committee consisting of President Leo S. Cohen, S. Feuerman, E. Ruf Levy, Baker, H. Gerson and Sam Cohen.

Mrs. Barbara Galpin of this city with a party of ladies, will sail from Boston, July 4, for a tour of England, Holland, Germany, Switzerland and France.

The George Washington Memorial Fund committee is making arrangements for a patriotic concert on one of the fund on Thursday evening, May 21, in the high school hall.

Somerville Lodge of Elks will celebrate its tenth anniversary on Sunday, May 31. It is now the seventh largest Elk lodge in the State, having exceeded only by Boston. The membership is approaching 2,000.

Mr. and Mrs. Michael Finnell, until recently of No. 63 Mordecai street, who lived in this city for several years, are now sailing towards Ireland, where they will spend the rest of their days. Mr. Finnell was employed in the city's water department twenty-nine years.

In the World of Society

CHARLESTOWN

Pupils of the Charlestown High School gave a successful entertainment in the school hall Friday night for the benefit of the class day expenses, under the direction of Miss Letta A. Clark, a member of the faculty. An amusing comedy sketch was presented by the Misses Edith Curran, Marion Meade, Annie Buckley, Marjorie Moore, Lillian Goggin, Anna Smith, William J. Coughlin, Leo J. Maguire, James F. Welch, Arthur R. Cargill, Orland L. Carpenter, William F. Archer, John J. Harris, William F. Carty and John J. Gill. Other portion of the program included chorus singing by the senior class, dialogue, "The Doubtful Child," Miss Margaret McGowan, '14, and Miss Caroline Ross, '15; soprano solos, Miss Miriam Carey; recitation, "The Return of Rip Van Winkle," the Misses Julia and Margaret Hagerty, Edwin C. Long, John J. Barron; baritone solos, Edward Sullivan; folk dances by the girls of the gymnasium classes, and cantata, "Wreck of the Hesperus," senior class.

Major George L. Stearns Post, G. A. R., has accepted the invitation of the Rev. John W. McMahon, to attend divine worship at St. Mary's Church on Sunday morning, May 24, at 10 o'clock. The post will be escorted by Colonel Fred B. Bogan Camp, S. W. V., and band, and Relief Corps and Mary E. Bogan Auxiliary. The orator will be the Rev. Michael J. Ahern, Catholic chaplain at the state prison.

Lieutenant-Governor Barry will be one of the speakers at the annual banquet of the Charlestown Improvement Association next Thursday evening.

Mr. and Mrs. Frank T. Barron have been visiting in Philadelphia, Washington, Old Point Comfort and New York.

Ben F. Lewis has opened his cottage at Parker Road opposite Fort Pepperell. Mr. Lewis has the carpets on it [illegible] until October.

Miss Julia F. Battles of Cordis street is entertaining a party of friends, enjoying a theatre outing that includes visits in Washington, Philadelphia, Atlantic City and New York city.

James F. McManus of Pearl street, is a member of the crew of the U. S. S. Borrows, a torpedo destroyer now stationed in the outer harbor of Tampico.

Miss Hattie K. Todd, who spent the Winter in South Carolina, has returned to her Monument avenue home.

The Misses Mary Donovan and Helen Riordon are enjoying a ten-day trip to New York and Washington.

CAMBRIDGE

The Cambridge Latin School Club held its second dance Friday evening in the [illegible] Hall. The committee in charge of the affair comprised Charles H. White, chairman, Willard S. Putnam, Sidney Rice, Alden Keene and Waldo Long. Benjamin P. Whitney is toastmaster.

The Girls' Friendly Society of St. James' Episcopal Church, North Cambridge, will present the play, "The Ladies of Cranford," in the parish house, Tuesday evening, May 26.

The Cambridge Political Equality Association held a public meeting in Grantsbury Hall, North Cambridge, Friday afternoon. Mrs. Ernest C. Moore of California spoke on "Woman Suffrage." Mrs. Lewis J. Johnson, president of the association, outlined the work of the association for the coming year.

The Gannett Club of the Harvard Street Unitarian Church will present the three-act drama, "The Runaway" in the Newtowne Club hall, North Cambridge, Wednesday evening, May 13. Dancing will follow the performance.

The Vernon Social Club will hold a waltz polo contest and dance in Cyprus Hall, Cambridgeport, Monday evening May 11.

The Williams Club, which is composed of members of the Y. P. S. C. E. of the Pilgrim Congregational Church, Cambridgeport, will present the play, "The Clancy Kids" in Durrell Hall, Y. M. C. A. building, Cambridgeport, Thursday evening, May 14. The proceeds are to be devoted to the no-license cause.

The annual dancing party of Cambridge Lodge, No. 17, N. E. O. P., will be held in Cyprus Hall, Cambridgeport, May 22.

Out of Town Society

MEDFORD

The Medford Teachers' Club is to give the play, "The Clinging Vine," in the hall of the Lorin L. Dame School building next Wednesday evening.

Miss Mabel Orpin of Fellsway West has returned from passing the Winter in California.

Miss Mabel Phillips of No. 18 Second street is to entertain the F. O. K. girls at their next meeting Wednesday.

Mr. and Mrs. A. B. Lynde and daughter, Miss Dorothy, are planning to open their Summer home at Silver Lake the middle of June.

Amusements. Amusements.

Everybody is Invited to Dance AT THE GRAND MODERN

DANCING CARNIVAL

AND MODERN DANCING REVUE

UNDER THE PERSONAL DIRECTION OF

G. HEPBURN WILSON, M.B.

The World's Greatest Authority on Modern Dancing, and the Most Brilliant and Successful Dancer and Teacher in the UNITED STATES, Who will be assisted by a Corps of Teachers and Pupils from His Seven Famous Dancing Studios in New York City, and Paul Swan, the American successor to Morris, in an Elaborate program.

SPECIALLY PRESENTING

THE TANGO, MAXIXE, HESITATION, TURKEY TROT AND ONE-STEP

The Smartest Dancing Exhibitions Yet Given Outside of New York City. The Performance both Afternoon and Evening will be followed by General Dancing, in which all Present will be Invited to Join.

MUSIC BY THE COLUMBIA GRAPHOPHONE BAND ENTIRE BAND

ON SALE Wednesday, May 13, 9 A. M. Reserved Seats $1.00 Admission 50c

TICKETS AT THE COLUMBIA GRAPHOPHONE CO. 174 TREMONT ST., BOSTON

MECHANICS BUILDING (MAIN HALL) NEXT SAT. Afternoon and Night MAY 16 Afternoon at 2. Evening at 8

How to Dance the Hesitation

Complete instructions written and illustrated for the SUNDAY AMERICAN by G. Hepburn Wilson, M. B. of the Salon de Danse, New York City—the foremost authority on modern dancing and one of the most brilliant and successful teachers of dancing in the United States.

The "Hesitation"

No. 1.

The "Hesitation" is a variation of the Modern Waltz, based on the old waltz. Space does not permit my giving instruction in the old waltz. Accordingly this lesson is for those who dance the old waltz and wish to learn the "Hesitation."

Contrary to the old waltz, nearly all modern waltzing is done on the entire foot with the heel touching the floor most of the time. Though it cannot be said that the weight of the body is always on the heel, all action and bodily grace are controlled by free action of the knee joints and upper body. In the old waltz, an up and down action was accomplished by raising on the ball of the foot and then coming down again. In contrast, the Hesitation figure is danced by keeping the heel on the floor most of the time and bending the knee a little.

A bar of waltz music has three counts, but it takes two bars of waltz music to complete the Hesitation figure. It will therefore be found more convenient and understandable to explain the figure or action to SIX COUNTS or two bars of waltz music.

The Easiest Way to Gain the Hesitation Rhythmic Swing

Start your "Grafonola" with either of the two popular Columbia "Hesitation" Waltz Records, A-5494, "Nights of Gladness," or A-5525, "Dreaming," counting One, Two Three, Four, Five, Six, to each two bars of music, walking the "Boston" step, taking SINGLE STEPS on counts ONE and FOUR, posing on counts two and three on the left foot and on five and six on the alternate foot.

The steps in this lesson illustrate the original elemental figure, the basis of all the many variations of the Hesitation.

The following directions are for the gentleman. (For the lady each right means left, each left means right.)

No. 2.

The Second Step Is Taken With the Left Foot

It is made by stepping sideways to the left with the left foot, about ten or twelve inches (see illustration No. 3) with weight on left foot to SECOND COUNT of music.

The Third Step Is Taken With the Right Foot

This is made by stepping with the right foot from last position which is an open position of the feet, going to a closed position (see illustration No. 4) with weight now on right foot. This is DONE TO THE THIRD COUNT of the music.

The Fourth Step Is Taken With the Left Foot

This is made by taking a long step to the left, with the left foot, about 15 inches from the right foot, having the full WEIGHT ON THE LEFT FOOT, leaving the dancer in position (see figure No. 4). This is DONE TO THE FOURTH COUNT of the music.

On counts (5) and (6), you REST OR POSE in this position. This comprises the actual "Hesitation" of the figure. NOTE:—During the pose or "Hesitation," on counts (5) and (6), great care must be taken to fill out this time by a perfect and graceful poise of the entire body, slowly leaning body toward the left, ready to regain proper start on the NEW FIRST COUNT AND REPETITION OF THE MOVEMENT.

All Leads and Body Motion Are to Your Left

The Elemental Hesitation Figure

No. 3.

From correct standing position (see illustration No. 1) sway the body to the left, swinging right foot back of and beyond left foot ON COUNT ONE, quickly step to the left with left foot ON COUNT ONE, quickly step to the left with left foot ON COUNT TWO, drag right foot over close to the left foot ON COUNT THREE and sliding left foot out to the left about fifteen inches ON COUNT FOUR, pose or Hesitate in this position on counts FIVE and SIX, body weight on the left foot.

NOTE:—This pose or HESITATION position is exactly like the starting position.

The Steps Illustrate the Starting Position

THE POSITION of the gentleman's right foot BEFORE COMMENCING the Hesitation figure is made by extending the right foot to the right about fifteen inches, with the right toe barely touching the floor, entire weight of the body on the left foot, left heel down. (See figure No. 1.)

The First Step Is Taken With the Right Foot

This is accomplished by leaning to the left side until it becomes necessary to regain your proper balance by placing the ball of the right foot quickly BACK of and beyond the left foot (see illustration No. 2), with the full weight on the right foot to FIRST COUNT of music.

As mentioned THIS DESCRIPTION IS FOR THE GENTLEMAN. The lady for her instruction need only change every right to LEFT, and every left to RIGHT; also changing the word BACK to FRONT in the description of the FIRST STEP, illustrated in Figure No. 2. In other words in Figure No. 2 the lady places the ball of the left foot IN FRONT of and across the right foot in the first step on first count of the music, etc.

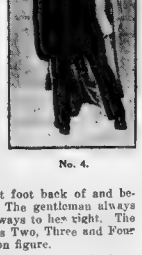

No. 4.

After this entire fundamental figure is accomplished as described, try it a NEW way:—With the gentleman swinging the right foot across and beyond the toe of the left foot. (Lady swinging her left foot back of and beyond the heel of her right foot.) The gentleman always moving to his left, and the lady always to her right. The other steps follow exactly like steps Two, Three and Four described in the elemental Hesitation figure.

There are many delightful variations to this fascinating Modern Dance, that are both graceful and picturesque, but space does not allow for a description as it is the purpose of this article to simply prove a guide to the simple elementals.

YOU Can Learn to Dance "The Hesitation" in your own home by taking advantage of the wonderful offer made by the Sunday AMERICAN

ON ANOTHER PAGE TODAY

Next Sunday's American will teach how to dance The Maxixe

IN BOSTON SHOPS

By BETTY THE SHOPPER.

The present season is surely the heyday of the footwear manufacturer. Never before has Milady given more attention to her boots and hose, with the natural result that she appears at every function with a shoe or pump that does credit to the rest of her wardrobe.

Whether the spirit of the times or the prevailing mode in gowns is responsible for this, it is hard to say. Probably the latter. With the advent of the bobble skirt a few years ago, it became evident that the so-called common sense shoe was to meet its doom.

Then the skirts became narrower and narrower until finally the slash appeared. This sartorial feature seemed especially designed by a kind Providence for the benefit of the shoe man. No woman, however conservative, could attempt an ordinary shoe in a skirt that showed the entire foot with every step.

When the Spring fashion edict announced that the skirts were to be wider and the slash was no more, then for a moment the shoe man held his breath. Only for a moment, however. The couturiers hastened to explain that the flaring skirt would be very short, from one to seven inches above the ground. All the more reason for the carefully shod foot.

Paris, the centre of things fashionable, until recently has never given much attention to the shoe question. The best and smartest shoe should be gotten on this side. Probably a bit resentful of our prestige in this respect, the Galerier Lafayette, a large department store in Paris, has commissioned it a buyer, a woman by the way, to co-operate with a shoe concern in the designing of boots. They are quite serious about the matter, so from now on we can expect to see Paris flaunting before our eyes some startling and probably very beautiful creations. That the women will take to them here is no doubt. The magic word Paris has always been sufficient recommendation to those who attempt the newest things.

The most striking feature about all the footwear this season, is its daintiness. A tendency toward this has been gradually developing for the past several years, but never before has it been so evident. There was a time when shoes were selected for their wearing quality, and that alone. Wear is still a characteristic we all covet in our footwear, but it must have other qualities also. Today Madame demands that her boot have beauty of line, attractive materials and a general dressy smart appearance. That her wishes are to be gratified is quite evident, when we look over the astounding assortment of shoes on display this Spring.

No more can Milady get along with two or three pairs of shoes. Her assortment must be as varied as her gowns. For morning wear smart patent leather boots with the buck skin tops, afternoon shoes or pumps with the brocaded upper or dainty piping of white; plain or brocaded satin for evening wear; sport shoes for every occasion, tennis, trumping, golfing and riding, dainty house and boudoir shoes in the colors and styles she most approves. If she indulge to the full extent of her desires then Madame's shoe bill will by no means be the least of her expenditures.

The dance is of course reasonable for most of the novelties brought to our attention this year. "Queer" seems to be the appropriate name for many of them. In color, cut and general appearance they are most daring, but without an one who can carry off the extreme, they would be most attractive.

One of the most stunning of these is a gold tango boot. The quarter and vamp are of leather-soid—while the upper is a gold metal thread brocade. It fastens in the regulation tango way with a series of straps up the front.

A still more unique style is a red kid boot, with a loose fastening at the side. It gives ample opportunity for the display of slender ankle and pretty hose. These are all very ornate and will probably be worn only by those to whom such styles are becoming. Let us hope no others will attempt them.

When the Poiret's were last in America, Madame Poiret wore an eccentric boot, much like the ordinary riding boot. The leather was very soft, wrinkled well over the ankle and laster, giving a generally comfortable air to the wearer. These boots were green and worn with a green costume. The effect was never to be green costume. The effect was never to be forgotten, not through any lack of pushing them on the part of Monsieur Poiret, however. Much space was devoted to the recital of their good points at the time, but they were probably a bit extreme for most people. They are shown some now, developed in various colors and materials and have a certain air of distinctiveness about them that is all in their favor.

The brocaded upper seems to have taken the popular fancy, and most of the smart shoes for street and evening wear have it. The brocade on the best shoes is an imported material, which the buyer will tell you sadly cost him 40 per cent. duty to land.

These shoes are very pretty and will be much worn until they take to reproducing them in the cheaper grades. Then, of course, they will lose in popularity, for the woman of discrimination will have none of them and the smart shoes have taken to gaily wearing them on any and all occasions.

In the meantime, however, Milady may revel in the delicately wrought brocades and attractively trimmed something exclusive again makes its appearance.

With this in mind the shoe man predicts a great vogue for the fawn and gray buckskin. These will be made in the easier toe boot, which was first worn last Winter.

The extremely long vamp is very good, in spite of the fact that it has a tendency to make the foot look large. The lines can be so cleverly designed that the size is lost sight of. There are some who complain that the long vamp crowds the toes, making it anything but comfortable. In spite of these various adverse opinions, there is no denying the fact the long vamp shoe is very smart looking. Probably due to the materials and workmanship, for as yet this style has not been largely copied in a low-priced shoe.

There are numerous attractive styles in dancing pumps. The regular ballet shoe will be good, and can be had in all colors to match the gown. The main drawback in this shoe has always been the unsupported arch. This was rather dangerous, considering the twists and turns one is obliged to take in the tango. Now, however, a ballet shoe with a riveted arch is shown. This gives the needed support and must be very comfortable to wear.

The dancing pump with the elastic instep band is new this season. It has the approval of several well known professionals, which alone will make it popular. For we all like to feel that the new thing has the sanction of some one who knows before adopting it. These shoes are made in kid or satin, and in colors to match the gown.

The flat-soled shoe which took all the girls by storm last year, gives promise of continuing in favor. Let us hope it will be confined to sport shoes. For some odd reason it does not wear appropriate, but when Milady trig and trim in a smart tailleur or afternoon frock dons these heelless shoes—well, the picture she presents is anything but attractive.

Patent leather reigns supreme in shoe materials. It is particularly smart in some of the new combination effects. For example, black patent leather slippers, piped with white, new. This piping has branched out a great deal since it was first launched. In most cases the combinations were confined to black and white, but for Summer wear it is shown in all colors. White piped with green or tan or red will be very smart and worn with Summer frocks will be striking.

On sport shoes, and some dress shoes, black and white leathers are combined very effectively. The vamp will be of black with the upper of white, or just the reverse, in this entire shoe is of white with trimmings of black.

A most attractive sport shoe is of white buck with a trimming that might well be described as punch work, outlining the toe and the various seams. This shoe has a flat sole. The felt is imported and is so light that the entire shoe weighs only a few ounces.

All the slippers and pumps are adorned with the most gorgeous buckles in shape and all the colors of the spectrum.

For the plainer pump, the general buckle with the fallow bow is very good, though the bow, like the tailored suit of the season, has lost much of its simplicity. It is arranged in any number of little frills and flutes that take away much of the staid appearance it formerly had.

The new enameled buckles are very feminine and dainty. The colorings are delicate and the conventional designs distinctive. The revival of the Empire modes probably has had some bearing on these attractive ornaments, for they suggest that period.

The rhinestone buckles are very popular, but with undoubtedly a new way later on to the buckle paved with colored stones. The Marquise is one of the most beautiful of this style of buckle. It is a flower and leaf design, worked out in the colored stones, and is most striking when worn on a dark slipper.

Of supreme importance to the appearance of this delightfully feminine footwear are the hose that military will wear. Silk, of course, they must be and she has all the colors and all the shades of colorings from which to choose. Some even combine several colors, hence are called rainbow stockings. The changes from one hue to another is so subtle as to stamp the dyer a true artist. Soft lavenders shade into violet and delicate grays into midnight blue. The effect is anything but garish, as one might fear, and for evening wear they are very attractive.

The white silk stocking will, of course, be very popular for Summer wear. Some with a design of oriental origin worked upon them in the softest colorings are shown in the shops; while others with Poiret flowers in the more decidedly riotous color schemes promise to be smart when worn with the Summer frock.

The openwork stocking has returned to favor, and in some a very effective lining of white effect is obtained by the addition of black embroidered dots against a black stocking.

Another white silk stocking which will be worn by the very smartly dressed woman has the clock embroidered in a gold or silver thread. The clocking is of the plainest description. Instead of the single line clock there are often several lines of this sort of decoration and in shades that contrast with the stocking.

So she has the seeker after novelties gone that some of the stockings show little beaded animals wending their glittering way over milady's instep or ankle. Lizards, frogs and—yes—rats are used in these most bizarre effects.

Black or white chantilly is inset in the ankle of the black or white hose, but they are hardly within the realm of the average woman, costing sometimes as much as a gown.

A few years ago the woman who desired lace hose demanded those imported from Paris. Today she can buy in this country a pair of lace hose that is the equal in every respect of any she could get in France. The lace is made by hand from designs of clever artists, giving the exclusiveness and individuality that the knowing woman formerly was compelled to look for abroad. There are hundreds of these designs in black and white silk, and it is possible to procure them in any shade one may desire.

The beaded stockings is one of the novelties in the fascinating realm of lingery this season. Gold and silver beads, white china beads and varicolored beads are used to carry out the various designs on black or white stockings. The design is often very elaborate, covering the entire instep or running well up over the ankle. No matter what the style of arrangement, when worn on the dance floor their glitter and glitter does much to enhance the attractiveness of the entire costume.

IT'S IMPORTANT TO WEAR SMART SHOES

SOME MODELS NOW BEING SHOWN IN BOSTON STORES

Top to bottom: An extremely smart model, with the long vamp of black patent leather and the quarter of gray. The Lavallière, a stunning shoe for street or evening wear. Vamp of black patent leather and quarter of metal thread brocade. A swagger shoe for sport wear. Of white buck with sole of imported felt, it is extremely light.

Top to bottom: This dainty shoe hugs the ankle and instep, insuring perfect comfort. Black patent leather vamp, with quarter of fawn-colored cloth in a basket weave. Dainty and appropriate for the dance is this white and gold brocaded satin slipper. The unusually smart feature of this shoe is the cross fastening. The vamp is of black patent leather and the quarter of fawn buck.

THE WAISTCOAT GIRDLE AND THE BLOUSE

The one-piece gown is as popular as ever, but there has also come into fashionable prominence again the separate skirt and the blouse of infinite charm and style.

Skirts of black moire, crepe, taffetas and charmeuse are found in many shapes. The natural twist, the exaggerated peg top, the fold-over, the tripla flounce, the corkscrew and ruffled; all these are offered.

Nearly all come with the high-belted effect; many with fancy scarves or girdles. With these and several odd blouses any woman may be delightfully gowned at trifling cost.

Later in the season there will be no end of white skirts offered, serge, silk, linenes, ratines, sponges, cords and other materials.

In the blouse the shoulder line is a matter of much moment and consideration. Many of the blouses show the sleeve running up to the throat line, being inset in the waist back and front with hemstiching or fagotting. In others the kimono cut is chosen, but whether the waist be fashioned as one, or whether the sleeves be set in at the armhole, it is certain the long, graceful line from ear to elbow and on to finger tip will be preserved as much as possible.

There is a tendency in many of the crepe and lingerie blouses for long sleeves. Some have a deep slash cut in the upper arm seams so that the sleeve falls away carelessly to display the wrist. Others come down in a flower petal curve almost to knuckles and are caught securely about the wrist with snap fasteners.

The great popularity, however, is found among the blouses with the two-thirds or elbow length sleeves; women having come to enjoy the freedom from binding sleeves and high tight collars too keenly to willingly return to their slavery.

However, a return may be imminent. Some of the latest advices from Paris describe the tailored waist and the stiff choker collar, relieved only by the corners that turn back ever so slightly. These are worn with a black cravat, and of course are very swagger.

The Elizabethan Ruff

The ruff of Elizabeth's day comes down to us, but slightly altered and as fascinatingly becoming to the modern girl as it was to the beauties of that good queen's court.

To most women a ruche of some sort is a very comforting accessory. The transition from furs to the plain neck finish is often a trying one. There is danger of taking cold from the absolutely unprotected throat—but more often the main reason is the undressed feeling the first few weeks of the low collar gives.

The newest note in the ruche is the use of velvet, either alone or in combination with mallne or net. The velvet usually forms the soft frill around the neck, above the stiff little ruffings of the mallne.

Lovely colors are used, as well as black and white. Taupe, geranium pink, marine and corbeau blue—the latter a color which promises to become the rage. Eleanor Wilson McAdoo chose it for her second away gown, hence its popularity is assured. The absolutely new thing is very smart as anything but garish, as one might fear, and for evening wear they are very attractive.

The white silk stocking will, of course, be very popular for Summer wear. Some with a design of oriental origin worked upon them in the softest colorings are shown in the shops; while others with Poiret flowers in the more decidedly riotous color schemes promise to be smart when worn with the Summer frock.

The openwork stocking has returned to favor, and in some a very effective lining of white effect is obtained by the addition of black embroidered dots against a black stocking.

Another white silk stocking which will be worn by the very smartly dressed woman has the clock embroidered in a gold or silver thread. The clocking is of the plainest description. Instead of the single line clock there are often several lines of this sort of decoration and in shades that contrast with the stocking.

So she has the seeker after novelties gone that some of the stockings show little beaded animals wending their glittering way over milady's instep or ankle. Lizards, frogs and—yes—rats are used in these most bizarre effects.

Black or white chantilly is inset in the ankle of the black or white hose, but they are hardly within the realm of the average woman, costing sometimes as much as a gown.

A few years ago the woman who desired lace hose demanded those imported from Paris. Today she can buy in this country a pair of lace hose that is the equal in every respect of any she could get in France. The lace is made by hand from designs of clever artists, giving the exclusiveness and individuality that the knowing woman formerly was compelled to look for abroad. There are hundreds of these designs in black and white silk, and it is possible to procure them in any shade one may desire.

The beaded stockings is one of the novelties in the fascinating realm of lingery this season. Gold and silver beads, white china beads and varicolored beads are used to carry out

FOR MILADY'S WARDROBE

the various designs on black or white stockings. The design is often very elaborate, covering the entire instep or running well up over the ankle. No matter what the style of arrangement, when worn on the dance floor their glitter and glitter does much to enhance the attractiveness of the entire costume.

Materials and Cost

Airline cloth, very sheer and a great deal like organdy, is forty inches wide and sells for 75 cents a yard.

Embroidered voile, forty-two inches wide, sells for $1.75 a yard.

Embroidered crepe, thirty-six inches wide, costs $1.25 a yard.

Printed crepe de chines, silk and cotton mixed, are forty inches wide and sell for 75 cents a yard.

Printed crepes and voiles in cotton, forty inches wide, are 75 cents a yard.

Plain silk and cotton crepe de chine is 49 cents a yard. This is forty inches wide.

A very new and attractive cloth is known as rice cloth. This sells from 50 cents up to $1.50 a yard. The $1 grade is very loosely woven and will make handsome Summer suits. This is forty and forty-two inches wide.

Novelty crepes, thirty-six inches wide, are $2.25 a yard. Some of these are in the Jacobean square design, which is very attractive.

Novelty crepes in heavy stripes are forty inches wide and sell for $1 a yard.

A fine book muslin, forty-six inches wide, is $1.25 a yard.

Washable chiffon in sixty-six inches wide and sells for $1.15 a yard.

Many of the flowered dimities can be bought for 25 cents a yard. They are twenty-seven inches wide.

As Grandmother Used to Wear

Separate under sleeves of net or lace such as our great-grandmothers wore, together with smart little chemisettes to match, are to be found in splendid variety. Many of these have a rolling collar at the back or a ruching wired to fit closely against the hair, but nearly every one has the long narrow V-shaped opening reaching to a depth which formerly was considered permissible only for evening dresses, but is now quite generally popular in street attire.

For the woman who is clever at money in fashioning these dainty trifles dainty in her hand treatment of fine materials, there is endless opportunity to make pin fine which all women want but many are too busy or too impractical to make.

Yellow, in a great variety of shades, will predominate for the Summer gown and suit. Old gold, Spanish yellow, mustard, canary, lemon and mais are some of the shades now shown in the shops.

To be very ultra, milady must wear with her collar this season a black cravat. Moire or ruban cire is used in their construction, and they can be worn with any kind of a collar.

Suspenders of moire, plain taffeta, or the material of which the gown is made, are a new note in the Spring fashion.

For the restaurant or theatre frock, a Medici collar of silver or gold lace will be a very fetching frame for the head. It must of course be recalled in some other feature of the gown like a cascade bouquet of gold or silver flowers or a knotted sash at the back or on the side.

Many of the new blouses are cut along decidedly mannish lines. Ratlin shoulders, breast pockets and link collar and suffs.

Collar and cuffs of embroidered organdy are a smart finish for the morning gown.

The newest wash skirts are of plain or Roman stripe sponge. Worn with a white sport coat, they are very smart.

There will be a perfect deluge of taffeta this Summer. Many of them so patterned as to be highly ornate—black taffeta with a pattern of pomegranate in gold thread, pink with baskets of flowers worked in silk and gold thread. Blue with a flowered pattern in green or mauve stamped upon it. After the deluge, then what? Will its popularity gradually subside or will it end as suddenly as it appeared?

The newest innovation in the cape line is a miniature cape to supplement the lingerie, lace or chiffon frock. Frequently they are nothing more than two or three scalloped or pinked ruffles set on a plain tight fitting yoke. Aerin knife plaited ruffles are used and tiny silk strings fasten the cape in front.

Jet ornaments for the hair are very smart. The butterfly appears in many forms, swaying and nodding on a flexible wire, attached to the bandeau.

The correct thing in spats for afternoon wear are those of white cloth. For evening wear they are of imitation Irish and Venise lace.

Princess alpa of accordion plaited chiffon petticoats are shown for wear with tea jackets of taffeta. These dainty affairs come in all the most delicate pastel shades.

Shadow lace is losing in popularity, and in its place we see the most delicate cobwebby varieties.

Embroidered voile makes a charming plaited skirt and with an outer tunic of the unplaited embroidered voile will strike a new note for the Summer frock.

Every possible material, in every conceivable color or combination of color goes into women's vests, and they can be worn equally well with the tailored costume or the more dressy silk suit of early Summer.

Soft white crepe, embroidered in color in conventional designs, is a lovely material, which can be laundered and is therefor invaluable. Figured brocaded velours, taffets, goifina, duvetyne, in fact any of the fashionable Spring materials are used in their construction, and for midsummer, linen and pique will undoubtedly be very smart.

A STORE FOR WOMEN

An Easy-to-get-to Store — Take Elevator — 406 Washington St.

Sample Shoe Shop Co.

CORNER OF BEDFORD AND WASHINGTON STS. OVER RIKER-JAYNES. NINE YEARS IN BOSTON

The Avenue Pump

One of the newest arrivalsamong the Spring Shoes that has two things in its favor.

1st—It is distinctively new and thoroughly dependable in every detail of construction.

2nd—Our location, three floors above the street, with the advantage of lower rental brings the price down to $3.00.

Made from Patent Leather, in Colonial Style, as pictured, and with leather Louis heel.

A $4.50 Value

$3.00

Colonial in all leathers. Gun metal, tufted white Nubuck, brown and gray suede and tan Russia calf.

Guaranteed Silk Hosiery

At 75c and $1.00 per pair. The famous Mary Stuart brand, the only silk hose with an open guarantee.

Nemo Week CONTINUED UNTIL MAY 16

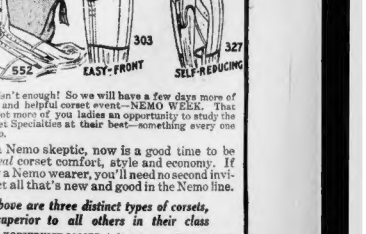

ONE WEEK isn't enough! So we will have a few days more of this joyous and helpful corset event—NEMO WEEK. It will give a lot more of you ladies an opportunity to study the great Nemo Corset Specialties at their best—something every one of you should do.

If you are a Nemo skeptic, now is a good time to be converted to *real* corset comfort, style and economy. If you are already a Nemo wearer, you'll need no second invitation to inspect all that's new and good in the Nemo line.

Pictured above are three distinct types of corsets, each far superior to all others in their class

No. 552 NEMO KOPSERVICE CORSET, for full figures. New double construction combines the ease of a soft corset with the firmness of the present mode and the "nature figure." Deep gores of Lastikops Cloth insure free breathing and prevent all pressure on the diaphragm. Low bust, with Nemo "bridge" construction. Fine white coutil $5.00

No. 303 NEMO EASY-FRONT CORSET, for the average figure. Low bust—almost topless. Wide gores of semi-elastic Lastikops Cloth over the entire gastric region. Extra-long flexible skirt. This is the best corset for slender figures, ever made at so low a price. Unequaled for comfort, style and up-to-date style. Fine white Sheeting batiste, lightly boned..... $3.00

No. 327 NEMO DUPLEX SELF-REDUCING CORSET, for full figures. Has the improved Self-Reducing front, with incurved front steels, giving excellent support. Broad bands of Lastikops Cloth at top and for below bust steels, make the extremely long skirt comfortable and flexible. Low bust (No. 323 is same, but with medium bust). Fine white coutil or batiste... $3.00

KOPSERVICE CORSETS—$5.00 LASTIKOPS CORSETS—$3.00 up
SELF-REDUCING CORSETS—$3.00, $4, $5 and up

The only standardized line of corsets in existence, from which every figure can be fitted with correct style, comfort and hygienic safety.

ASK YOUR DEALER! *Nemo Hygienic-Fashion Institute, N. Y.*

NEWS of SOCIETY

REVERE

At the annual election of the Revere Women's Club, the following officers were elected: President, Mrs. Belle R. Fish; first vice-president, Mrs. Jessie B. McKay; second vice-president, Mrs. Myrtle Little; treasurer, Mrs. Eleanor Hussey; auditor, Miss Harriet Feneff; clerk, Mrs. Cynthia Gibbs. The board of directors elected were Mrs. Hattie Janvrin, Mrs. Carrie Stowers, Mrs. Ella Baker, Mrs. Anna Emerson, Mrs. Nellie Bradbury and Mrs. Ella B. Sprague. The following secretaries were appointed by the president: Corresponding secretary, Mrs. Lena Williams, and recording secretary, Miss Alice Tapley. Mrs. Hussey, who was re-elected treasurer, takes office for the fifteenth consecutive year. The club voted to hold a musical festival sometime in May, and appointed Mrs. James F. Dolan chairman of the committee of arrangements.

The graduating class of the Revere High School took a day off last week, and went eight seeing through the historical places about Boston under the guidance of Principal Frank P. Morse. In the afternoon the class was shown through the State House and the Pemberton square court house.

Mrs. Walter Rippion of Philadelphia is visiting Mrs. C. J. Cronin of Payson street.

On Tuesday evening, May 12, there will be an entertainment in the Baptist Church by Miss Katherine Ridgway Mann.

The pupils of Miss Mary R. Brogi entertained a large audience at Parker Hall. The concert program was from 8 until 10 o'clock, and dancing followed. Those who took part in the entertainment were, Mary, Alice and Jane McQuillen, Vivian Hurtle, Louis Tobin, Linnie Ellis, Rose Hayes, Blanche Tobin, Marie Morton, Kathleen Robinson, Mildred O'Connor, Marion Newton, Adeline Chelsea, Teresa Vesce, Eva Mazzei, Lois Ferreira, and Adeline Vesce. Miss Brogi was assisted by Miss Minnie Milvini, of the New England Conservatory of Music.

A costume party was held in the Beachmont bungalow under the auspices of Neveld Rebekah Lodge, and was attended by about 100 couples. Mrs. Charles Judd, in a handsome witch costume, received the award for first woman's prize, and Mrs. Nicholas Benson, in the costume of Pocahontas, was given second prize. Joseph D. Ioca, who was made up as an Irish peer, received the first prize for the man, and Ashmead Scott as Bo Peep Arminad, received second prize. The following were the committee in charge of the party: Chairman, Howard Hoffman, assisted by Mrs. Oress White, Mrs. Laura McLean, Mrs. Horld Ames, Mrs. Bertha Keeping, Mrs. MacIntosch, Miss Irma Brown and Miss Wiler de Zara.

Late Styles Shown At Reception

To pay honor to their newly appointed pastor, Rev. Francis X. Doiian, D. D., the parishioners of St. Gregory's Church tendered him a reception in Whiton Hall on Monday evening. Not alone were the parishioners of St. Gregory's present, but members of other parishes were there to pay Father Dolan their respects.

The parlors of Whiten Hall were tastefully decorated. The women of the reception committee, together with the guest of honor, greeted the guests of the evening. Following the reception whist and dancing were enjoyed.

Among the women present whose gowns were noted were:

Mrs. William Walsh, white satin, en traine, with gold lace bodice and tunic, she carried a sheaf of American Beauty roses; Miss Margaret Coakley, black crepe with crystal trimming and dresden satin inserts; Mrs. Joseph Keefe, black charmeuse and net, with blue satin; Mrs. Charles E. Cavanaugh, peacock green charmeuse with black lace and gold lace trimmings; Miss Martha Walsh, amethyst charmeuse and net; Miss Katherine Dwyer, blue crepe de chine and white crepe.

Mrs. P. F. Burke, blue crepe meteor, entraine, and crystal garniture; Mrs. James McShane, white crepe meteor, en traine, with crystal drops and trimmings and crimson girdle; Miss Maud Harrison, blue crepe de chine and fur trimming; Miss Bridget Doyle, white embroidered voile and blue satin girdle; Miss Gertrude Cavanaugh, pale green charmeuse and chiffon, peg top and fur trimming; Miss Marie Gordon, flowered crepe de chine and crimson girdle; Miss Rosamond McBride, yellow brocaded satin and blue chiffon, rosebud trimming; Miss Theresa La Gara, blue charmeuse and shadow lace.

Mrs. Albert M. Kanrich, torquoise blue charmeuse with lace; Mrs. Joseph Dolan, blue crepe de chine and lace; Miss Katherine Vallne, yellow charmeuse and shadow lace, peg top, Miss Marie Fairfield, black charmeuse with dainty touches of torquoise blue satin; Miss Marion Bidwell, pink French crepe and pleated inserts; Miss Nora Dwyer, blue silk with Irish Point lace; Mrs. George Grey, tango charmeuse, en traine; Miss Fonela Diemondville, pink taffeta and white shadow lace, peg top, and crystal garniture; Miss Margaretta Burke, pink charmeuse and crystal garniture; Mrs. Fred Howes, blue crepe meteor and duchess lace; Miss Genevieve Costello, pink and white striped silk trimmed with duchess lace, satin girdle; Miss Katherine Kennerty, blue brocaded satin and white lace, peg top, and pearl garniture; Miss Margaret Barry, white lace gown, tier effect, and girdle of pink satin.

Mrs. John Hearn, tango taffeta and lace with fold embroidered lace; Mrs. Desmond, white crepe de chine with green satin inserts and crystal trimming; Miss Helen Kelley, yellow flowered chiffon, Miss Helen McShane, pompadour silk and lace; Miss Catherine Ward, white satin and crystal chiffon; Miss Margaret Kea, lavender crepe meteor; Miss Catherine Monahan, white embroidered satin and lace; Miss Alice Douse, pink satin; Miss Myrtle White, pink charmeuse and white lace; Miss Mary Jones, black charmeuse and shadow lace with blue girdle; Miss Clara Jones, yellow charmeuse and chiffon.

Miss Elizabeth Hess, torquoise blue satin and embroidered trimmings, chiffon bodice and velvet girdle; Miss Katherine Judge, coral satin and Irish Point lace bodice; Miss Agnes Bennet, green charmeuse and beaded chiffon, peg top; Miss Katherine Sullivan, pink charmeuse and lace; Miss Lynch, yellow crepe metior and lace; Mrs. J. T. Sullivan, salmon charmeuse and shadow lace bodice; Miss Josephine Desmond, pink voile and black velvet; Mrs. T. F. Desmond, pale blue crepe metior; Miss Mary Walsh, white brocaded satin and gold lace; Miss May Fahey, black charmeuse with bodice and tunic of crystal and flowered chiffon; Mrs. J. J. Fahey, pink charmeuse with passementerie trimming; Miss Margaret Guiren, green charmeuse; Miss Anna Guiron, lemon charmeuse and chiffon; Miss Alice Williams, rose crepe de chine; Miss Rose Walsh, blue crepe metior and dotted chiffon; Miss Edna Walsh, pink charmeuse and shadow lace.

Miss Clare Hearn, white charmeuse and moire girdle; Miss Irene Crespen, pink charmeuse and chiffon; Miss Margaret Hatfield, pink charmeuse; Miss Mary F. Murphy, amethyst charmeuse, silver lace and dainty satin inserts; Miss Anna Sullivan, torquois blue charmeuse, en traine, with shadow lace trimming; Miss Mary Fleming, blue crepe de chine and lace; Miss Mary O'Hare, blue crepe de chine and shadow lace and gold lace inserts; Miss Ethel Corrigan, blue taffeta and lace; Mrs. Margaret Jones, blue silk and shadow lace; Miss Marguerite Jones, taupe chiffon broadcloth; Mrs. Fitzpatrick, blue and white silk with Spanish lace bold; Mrs. F. G. Sullivan, flame colored satin brocade over white satin, fur and crystal trimming; Miss Nellie Donovan, gray charmeuse and lace.

Miss Lillian Nelson, blue charmeuse and crystal garniture; Miss Margaret M. Lynch, peach crepe de chine; Miss Mary Lynch, white crepe; Miss Emily Lynch, blue crepe de chine and rosebud trimming; Miss Mary A. Nash, peach charmeuse and chiffon, fur trimming; Mrs. F. L. Murdock, white crepe de chine and lace; Miss Helen Murdock, green charmeuse and shadow lace, crystal garniture; Miss Katherine Dacey, pink pleated crepe de chine and shadow lace; Miss Theresa Murray, white pleated crepe de chine and Spanish lace, peg top, fur trimming; Miss Anna Murray, pink crepe meteor and lace; Miss Rhoda Lamb, white crepe de chine and lace; Miss Gertrude Lamb, green chiffon broadcloth and white crepe de chine, with Roman lace; Miss Mary Donovan, pink charmeuse and white lace; Miss Alice Donovan, blue charmeuse and net, blue crepe de chine, crystal garniture; Miss Katherine Murphy, robin egg blue charmeuse and Irish point lace; Miss Gertrude Murphy, coral charmeuse and lace, gold embroidered inserts; Miss Agnes Murphy, pale grey brocade, en traine, with shadow lace bodice; Miss V. Connelly, grey crepe de chine and Duchess lace; Miss May G. Connelly, American Beauty taffeta and orchid flowed chiffon, lace bodice; Miss Elizabeth E. Driscoll, pink flowered crepe de chine and torquoise blue satin girdle.

Mrs. A. J. Gillis, white duchess satin en traine, with point venise fold and drape; Miss Katherine McCarthy, yellow crepe de chine and fur trimming; Miss Gertrude Eisenu, pink charmeuse and white lace, fur trimming; Miss Louise Mullen, white Irish point lace gown, en traine; Miss Monica McCoy, raspberry moire, peg top; Miss Georgianna Monahan, pink brocaded satin, peg top and lace; Miss Mary McGrath, blue crepe de chine and sea green girdle; Miss Clare G. Dinan, lemon crepe metior, with American Beauty flowered and crystal drape garniture; beauty fold and girdle, Mrs. C. Mcliven, blue crepe de chine with embroidered lace; Miss Katherine Mccarthy, lemon charmeuse and lace; Miss Helen E. Walsh, mulberry crepe metior and lace bodice; Miss Emma Owens, American Beauty charmeuse and lace, with fur trimming; Miss Rose Cronin, blue chiffon and crystal garniture.

REUNION AND MAY PARTY.

All details are completed for the May party and reunion to O'Connell Hall, Hibernian building, No. 180 Dudley street, tomorrow night, under the auspices of the Galway Ladies' Association. Over 1,000 tickets have been sold and the committee of ten, with Miss Nora Kelley chairlady, is assuring it will be the most successful social event of the Spring series. President Patrick J. Mellody of the Galway Men's Benevolent Association will be the guest of the evening.

A. O. H. NEWS

Tuesday evening, May 12, the members of St. Patricia Division, A. O. H., will give an entertainment in Foresters' Hall, Boston street, Lynn. This will be the first public entertainment given under the auspices of the newly formed division. The committee who are completing the plans for this event are Mrs. Annie Curry, Mrs. Mary Lomasney, Mrs. Ellen McKenney, Mrs. Bridget Green and Miss Annie Curran.

At the meeting of Division 1, A. O. H., Board of Erin, the members voted to take part in the memorial exercises which will be held the latter part of this month under the auspices of the Catholic Societies of the city. It is expected that nearly four thousand men will be in the parade, which will march through the streets to the cemetery.

More than three hundred women connected with the several womens' organizations will be present at the graves of the dead members, and upon the arrival of the societies will conduct the singing.

At the last meeting of Division 10, A. O. H., Father Timothy Curtin delivered an address on "Home Rule." Nearly three hundred members of the order were present, including guests from Boston and Cambridge.

Auxiliary No. 5 of Roxbury will hold its sixth anniversary in O'Connell Hall, Hibernian building, on Tuesday evening, May 19. Miss Mary J. McGovern is chairman of the committee of arrangements.

The State officers of the Massachusetts A. O. H. have voted to hold the bi-ennial convention in Worcester, commencing Monday, August 3.

Division No. 5 of Roxbury adopted resolutions of condolence on the death of James J. Daniels, who was a member for many years. Daniel J. Ducey, Henry Dailey and Edmund V. Lynch were the committee on resolutions.

Miss Margaret Lane.

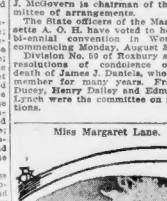

Miss Jennie Lannon.

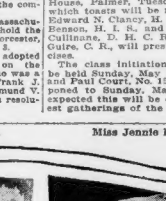

Miss Winnie Conley

Miss Lillian Messier.

M. C. O. F. Is Shown Big Gains

Mystic Court, M. C. O. F. of Medford, held a class initiation in Harmony Hall, Medford, Tuesday evening, at which more than 150 members and guests were present. Ten candidates took the degrees under the direction of the degree staff of Lee Court of East Boston, with Past Chief Ranger Joseph H. Bonner in charge. Rev. Daniel F. Desmond and Chief Ranger Ernest W. Crosby gave addresses. Refreshments were served and the evening closed with general dancing by those present.

Our Lady of Lourdes Court will celebrate its seventeenth anniversary by a banquet to be held at the Quincy House, Boston, Wednesday evening, Florence Abbott, C. R., will act as toast mistress at the after dinner exercises and among the guests and speakers will be Rev. Thomas Golding, court chaplain; Edward N. Clancy, H. C. R., Mrs. Annie T. Coveney, D. H. C. R., and others.

Perpetual Help Court will hold its annual Children's Night entertainment in Tremont Hall, Roxbury Thursday evening, May 14. Mrs. Margaret J. Patterson, D. H. C. R., will visit Notre Dame Court at its next meeting which will be held in K. of C. Hall, Broadway, South Boston, Thursday evening.

Wiseman Court will hold its sixth anniversary banquet at the Convent House, Palmer, Tuesday evening, which toasts will be responded to by Edward N. Clancy, H. C. R.; James J. Mc-Mahon, H. I. S., and Mrs. Catherine Cullinane, D. H. C. R. Nora C. Maguire, C. R., will preside at the exercises.

The class initiation which was to be held Sunday, May 10, by SS. Peter and Paul Court, No. 15, has been postponed to Sunday, May 17, and it is expected this will be one of the largest gatherings of the order ever held in South Boston. The exercises will take place in Dahlgren Hall, B street, and will be conducted by Bernard F. McGann, C. R., who will be assisted by the degree staff of George Washington Court of Lynn. The high standing committee will be represented by Edward Clancy, H. C. R.; Cornelius F. Buckley, C. C. R.; John W. Connolly, H. O. S., and Francis B. McKenney, D. H. C. R.

The Knights and Ladies of St. Rose are arranging for a members' night and entertainment, which will be held at St. Rose Hall, No. 17 Worcester street, Boston, Friday evening, May 29.

A joint class initiation under the auspices of the Essex and Pine Tree Chief Rangers' Association will be held in Town Hall, Peabody, Sunday afternoon, May 17, when over 100 candidates representing courts in Salem, Peabody, Beverly, Danvers, Marblehead, Manchester and Gloucester will be received into membership. The Peabody degree staff, under the direction of John W. Doherty, president, and the degree staff of George Washington Court of Lynn will confer the second degree honors upon the new members, and a large attendance is expected. The High Standing Committee will be represented by Edward S. Clancy, H. C. R.; George T. Daly, H. J. C., and others.

Joseph T. Hannan, H. J. C., will deliver an illustrated lecture on the work of the Catholic Church Extension Society and the Boston Mission-ary Congress, Thursday evening, May 14, at St. Mary's Hall, Brookline. The proceeds of the lecture will be used to purchase supplies for the missionaries in the far northwest.

A meeting of the Past Chief Ranger's Association of Boston will be held at St. Rose Hall, Boston, Sunday evening, May 17, at which Lieutenant Donahue of Engine Company 22, a member of Americus Court No. 34, will deliver an address on "Fire Protection and Control."

John Henry Newman Court is to hold an open meeting to which members of the court can bring their friends, at Whittier's Hall, Everett, Sunday evening, May 17. The entertainment will consist of a musical and literary entertainment and an illustrated address by Joseph T. Brennan.

WHIST AND DANCE AT QUINCY HOUSE.

The young women interested in the Ladies' Sodality table for the coming bazaar of the new Gate of Heaven Church are completing arrangements for their whist and musical and dancing party which will be held at the Quincy House Friday evening.

Whist will be in charge of Miss May Lynch. She will be assisted by Miss Margaret Russell, Miss Catherine Lynch, Miss Catherine Condon, Miss Mary Sullivan, Miss Mary Cleary and Miss Anna Manion.

The beautiful souvenirs have been donated by William J. Morrison, John Lynch, Mrs. Joseph O'Keefe, Miss Margaret Russell, Miss Della Mullin and others.

The matrons will be Mrs. Elizabeth Lynch and Mrs. Conley of South Boston.

Musical selections will be rendered by Miss Anna Manion, Miss Agnes Cross, William Gardner and Miss Callahan.

MAY PARTY ON CHARLES

CLUB TO CELEBRATE DORCHESTER NIGHT

Miss Josephine Sullivan.

Miss Mary Doherty.

"Dorchester Night" will be celebrated at Moseley's-on-the-Charles, Tuesday evening, May 26, under the auspices of the Catholic Club of Dorchester. The affair will take the form of a "May party." The lighting effect will be one of the features of the evening, handsome colored lanterns mingling among the array of colorings.

The Red Sox team has signified its intention of being present. Old Dan Brouthers will be dancing partner during the evening, and arrangements are under way at the present for a special new dance, that will be featured.

The committee in charge is composed of Edward Freeman, chairman; Arthur Mcvin, secretary; William J. Steitner, treasurer; Frank Wallace, Frank Coyne, George Freeman, John Bride, William Lynch, Richard Sheehan, Henry Gorman, Robert McLellan, William Murphy, Frank Newell, Edmund L'Ecuyer, Thomas Casey, Walter L. Keenan, James Gorman, Lawrence Tierney, Thomas Murphy, Louis May, Daniel Cameron, Frank Dorsey, Michael McErlan, Edward Lynch, Edward J. Donahue and Frank Harrigan. The proceeds will go toward the new clubhouse building fund.

Among the young ladies assisting in the arrangements are:

Miss Mae Walsh, Miss Helen O'Brien, Miss Mabel Walsh, Miss Helen Keenan, Miss Margaret Condon, Miss Rose Gallagher, Miss Lena O'Neil, Miss Mary Dolan, Miss Mary Hennessey, Miss Mary Sweeney, Miss Winnie Coyle, Miss Mae Gorman, Miss Margaret Cahill, Miss Helen Carroll, Miss Nellie Dolan, Miss Marion Farrell, Miss Helen Sullivan, Miss Helen Morrison, Miss Helen Gibson, Miss Irene McNeil, Miss Helen Gibson, Miss Helen Sullivan, Miss Helen Morrison, Miss Helen Gibson, Miss Irene McNeil, Miss Irene Burke, Miss Irene Harris, Miss Irene Burke, Miss Vina Gleason, Miss Anna Lynch, Miss Anna Walsh, Miss Margaret Wallace, Miss Mary Sullivan, Miss Helen Kennedy.

LADIES' NIGHT IN CAMBRIDGE.

Cambridge Council of Cambridge held its annual ladies' night in Cyprus and Rhodes Halls, Cambridgeport, Tuesday evening.

Rev. J. Walter Lambert, C.C., will deliver an address to the members and friends of St. Michael's Court at Upper Gray's Hall, corner L street and Broadway, South Boston, Tuesday evening.

Big M. C. O. F Convention On May 27

The thirty-fifth annual convention of the Massachusetts Catholic Order of Foresters will be held in the Municipal Auditorium, Springfield, on Wednesday, May 27.

The occasion will be a notable one from the fact that the reports will show that the order during the past year has made the greatest increase of any year in its history.

The report of the High Secretary-Treasurer shows that in January 1, 1913, there was a total membership in the order of 25,817, and that there have been initiated during the year 3,529 members. The losses were: By death, 403; withdrawals, resignations, etc., 447. Total loss, 850, making the membership January 1st of the present year 28,201, which represents a total increase of $28,201,000.00.

The number of women admitted during the year was 1,416, and the number of men, 2,113. The total number of women now in the order is 15,-000, and the total number of men, 23,185.

In the increase of membership Leo Court of East Boston leads. Other courts having their names inserted in the roll of honor are: Alma Mater Court of East Boston, St. Valerian Court of Springfield, St. Augustine Court of South Boston, Cleveruse Court of Boston, St. Columbkille Court of Brighton, Lepanto Court of Malden, Merrimac Court of Haverhill, St. Gertrude Court of Charlestown, Middlesex Court of Newton, St. Peter Court of Dorchester, Isabella Court of Holyoke and Perpetual Help Court of Roxbury.

The average age of applicants admitted during the year 1913 was thirty-one years.

The report of the High Secretary-Treasurer shows that the balance in the various funds December 31, 1912, was $563,859.47, and there was received from various sources during the year $502,457.01, making a total income with balance, of $1,066,316.48. The report shows in the disbursements there was $402,157.14 paid in mortuary benefits, and an expenditure on other items of $26,276.31, total being $27,433.45, leaving a balance on hand December 31, 1913, of $633,883.03. The Emergency fund which on December 31, 1912, amounted to $455,535.88, increased during the year to the amount of $63,756.47, which made the balance in this fund, January 1st of this year, $523,291.35.

The order believes it holds the proud distinction of being the largest fraternal insurance organization in Massachusetts and points with pride to the fact that it had distributed in mortuary benefits since the date of organization to January 1, 1914, $4,790,781.33.

Elaborate preparations are being made by members of the order in Springfield, West Springfield and Chicopee for a reception and entertainment to the eight hundred delegates and friends who are to participate in the convention exercises. Committees have been actively engaged for months in arranging for a grand reception which is to be held in the Municipal Auditorium, on the evening of May 26, and it is expected that many prominent State, city, and high officials of the order will be present on that occasion.

The entertainment and exercises will be held in the beautiful lower room of the Auditorium. The reception will be in the upper hall. The entertainment will be under the direction of the General Committee. The reception hall will be beautifully decorated. The piano, have been prepared by the committee to make the assembly the most notable in the social history of the order.

Among those expected to be present are: Hon. Edward P. Barry, Lieutenant-Governor, representing the Commonwealth; Hon. James M. Curley, Mayor, representing the city of Boston, which has a membership in the order of over 12,000; Hon. John A. Denison, Mayor of Springfield, which city has a membership of over 2,000. Charles J. Crowin, Colonial Thomas F. Doherty, Dennis E. Murphy, Charles E. Bonnell, Calvin G. Pingree, Cornelius M. Duggan and James Dignam, past high chief rangers of the order; Patrick F. Cahill, state president of the Ancient Order of Hibernians, and Edward N. Clancy, high chief ranger and member of the high standing committee.

After the calling of the convention to order prayer will be offered by Rev. James H. O'Neil, D. D., chaplain general of East Boston. This will be followed by rendering of reports by the high medical examiner, Dr. Francis J. Hanley. Report of the Board of Trustees by Patrick F. Burke, chairman, and report of the finance committee by Joseph J. Forrester, chairman, after which the business of the convention will be entered upon.

Among the achievements of the Massachusetts Catholic Order of Foresters may be mentioned the founding of a scholarship at St. John's Seminary, Brighton, being a memorial established in commemoration of the late Hon. Owen A. Galvin of Boston, who was high chief ranger and who served in that capacity for many years.

The order has also undertaken financing a movement for the care and protection of delinquent Catholic youth, under the auspices of the various directors of charities in the archdiocese of Boston, the diocese of Springfield and the diocese of Fall River.

During the past year the order has also been instrumental in made possible the erection of a chapel in Puposky, Minnesota, which is under the supervision of the Catholic Church Extension Society.

Arrangements have been made for a special train which will leave South Station, Boston, Tuesday, May 26, at 4:30 p. m., stopping at South Framingham and Worcester, arriving in Springfield at 8 o'clock.

St. Francis Court of Roxbury will initiate seven candidates Wednesday evening.

St. Patrick Court of South Boston will initiate eight candidates Wednesday evening.

St. Alphonsus Court of Roxbury will initiate nine candidates Monday evening.

Thomas W. O'Rourke, D. H. C. R., and Catherine O'Brien, D. H. C. R., will conduct the exercises of a joint class initiation for St. Peter and St. Josephine Court at Bloomfield Hall, Geneva avenue, Dorchester, Tuesday evening May 12.

Miss Mary E. P. Dugan, D. H. C. R., will visit St. Winifred Court of Chelsea Wednesday.

De La Salle Court of Lynn will initiate six candidates Tuesday evening.

FOUR PROMINENT IN CONVENTION OF THE FORESTERS

From top to bottom, Miss Annie F. Sullivan, high finance committee; James H. Benson, high inside sentinel; John W. Connelly, high outside sentinel, and Edward N. Clancy, high chief ranger.

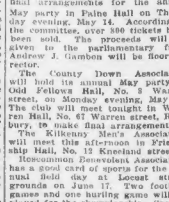

COUNTY CLUBS

The County Waterford Association will meet tonight in Investigator Hall, No. 9 Appleton street, to make final arrangements for the annual May party in Paine Hall on Thursday evening, May 14. According to the committee, over 300 tickets have been sold. The proceeds will be given to the parochial fund. Andrew J. Gambon will be floor director.

The County Down Association will hold its annual May party in Paine Hall on Friday evening, May 22, at Locust street, on Monday evening, May 25. The club will next tonight in Warren Hall, No. 67 Warren street, Roxbury, to make final arrangements.

The Knights of Malta Association will meet this afternoon in Friendship Hall, No. 12 Kneeland street.

The Connaught Benevolent Association has a good card of sports for the annual field day at Locust street grounds on June 17. Two football games and one hurling game will be played on that afternoon. Special games will be held for the children of members.

Two thousand dollars will be given as prizes at the annual field day of the Knights of St. Omar at Locust street grounds on May 30.

The County Sligo Benevolent Association will meet this evening in Hall tonight to make final arrangements for the annual May party.

Two social affairs are scheduled for the coming week. The Armagh Club will give its May party tomorrow evening in Paine Hall, after a concert of American and Irish melodies. President Thomas J. McKee will give the signal for dancing. The proceeds will be given to the benevolent fund.

The Galway Men's Benevolent Association will meet in Deneen Hall tonight. As the football team of this club has a number of important games during the coming season, the dates will be announced tonight and arrangements made for practice. A social will follow the business session.

Mystery and Long List of Events

The leading social affair interesting the parishioners of St. Francis de Sales parish, Roxbury, is the mysterious "P. S. A. F. A. B. U. N., which will take place in the new building which the pastor, Rt. Rev. Mgr D. J. O'Farrell, has erected. The affair is in the nature of a large bazaar, to be held the week of May 25. Besides the regular booths there will be ample entertainment for the young and old throughout the entire course of the festival.

The letters P. S. A. F. A. B. U. N. are the first letters of the words of a sentence.

Any one able to solve this sentence as the time of the bazaar or festival will be given a souvenir.

Rev. Charles A. O'Brien is in charge. There will be ten tables in the "P. S. A. F. A. B. U. N." and they will include:

The parish table, under the direction of Monsignor O'Farrell, with Mrs. James McMannus in charge.

The Holy Name table, under the direction of Rev. Frank V. Murphy, with Mrs. Annie Chadwick in charge.

Candy and toys table, under the direction of Rev. Frank V. Murphy, with Miss Helena Reid in charge.

The choir table under the direction of Rev. M. J. O'Connor, with Miss Genevieve M. Lee in charge.

The girls' Sunday school table under the direction of Rev. M. J. O'Connor, with Miss Elisabeth McKeone in charge.

The boy's Sunday school table under the direction of Rev. Charles A. O'Brien, with Miss Mary Devlin in charge.

The conference table under the direction of Rev. Michael O'Brien, with Miss Mary Kenney in charge.

The L. C. B. A. table under the direction of Rev. Myles D. Kiley, with Miss Mollie Shea in charge.

The K. of C. table under the direction of Rev. Myles D. Kiley, with Michael Sullivan in charge.

The M. O. F. under the direction of Rev. Myles D. Kiley, with Mrs. James O'Donnell in charge.

Three very successful affairs have been held the past week for the different tables. Monday a whist and dancing party for the K. of C. table; Wednesday evening a dancing party for the fraternal organizations table; Friday evening a shirt waist party for the boy's Sunday school table.

Tonight a lecture will be given on the "Holy City" by Rev. Ambrose A. Dore of Pt. Catherine's Church, Somerville. Together with the lecture, pictures and songs will also be had. This lecture is under the direction of the Holy Name table.

On Monday evening a dancing party will be held under the direction of the women connected with the L. C. B. A. table.

On Tuesday evening a dancing party will be given under the direction of the alumni of the Sunday School for the candy and toy table.

On Wednesday evening a bare dance will be given under the direction of the K. of C. table.

On Friday evening a dancing party will be given under the direction of the Girls' Sunday School table.

On Friday evening a dancing party will be given under the direction of the M. O. F. table.

On Saturday afternoon a children's May party will be enjoyed by the younger members of the parish.

On Sunday evening, May 17, a lecture and musical concert will be given under the direction of the K. of C. table.

On Monday evening, May 18, a whitewaist party and bundle whist will be given under the direction of the conference table.

On Friday evening, May 22, a whist and dancing party will be given under the direction of the choir table.

On Saturday evening, May 23, a girls' May party will be given.

All the affairs held for the coming bazaar are to take place in the new building.

CHILDREN'S DAY IN DORCHESTER.

The women of the Dorchester Catholic Guild will have a children's party on Saturday.

The members will be entertained throughout the afternoon with various sorts of interesting features.

The affair is under the direction of Mrs. William Johnston, president of the guild, and Mrs. Joseph J. Nolan, social hostess, who are being assisted by a committee who include:

Mrs. Nancy J. Fish, Mrs. George Chester
Mrs. Patrick Welsh, Mrs. Charles A. Newell
Mrs. Thomas Fish, Mrs. Thomas Dolan
Mrs. G. H. Winchester, Mrs. Edward O'Leary
Mrs. Thomas Sullivan, Mrs. Joseph Sullivan
Mrs. Joseph P. Sullivan, Mrs. Joseph Sullivan
Mrs. Frazier O'Leary, Mrs. D. J. Sullivan
Mrs. Walter Sargent, Mrs. Thomas Sullivan
Mrs. Frank Judge, Mrs. Joseph P. Higgins
Mrs. Joseph Judge, Mrs. W. B. Nettleship
Mrs. Hamilton, Mrs. J. J. Burley
Mrs. Thomas J. O'Brien, Mrs. John Hennessey
Mrs. Alexander McDonough, Mrs. John Dineen
Mrs. William Collins, Mrs. Herbert Wade
Mrs. Phelan, Mrs. Edward A. King

Branches Commodore John Barry and St. Cecelia will hold a joint dancing party in Paine Hall tomorrow evening. The proceeds will go to a benevolent fund.

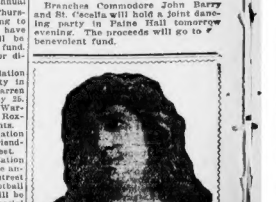

Mlle. Louise Grandjean, principal singer of the Paris Opera, says: "I am happy to recommend Savon Cadum to my friends. It is the best soap I have ever used."

Savon Cadum, the great French Complexion soap, is medicated with the soothing, healing properties of Cadum Pomade, the famous remedy for skin troubles. It is a smooth, creamy soap that keeps the skin in a healthy condition, preserves the complexion and prevents infection. At leading drug and dept. stores, 50c. a cake.

Never Before on Any Stage They Say

Plans are completed for the annual minstrels of the young men's sodality of the Church of the Immaculate Conception. The affair will take place in Boston College Hall tomorrow and Tuesday evenings. The proceeds of the affair are to go to the young men's sodality charitable fund.

Many novel features will be introduced into the show that have never been seen in any minstrel affair before.

The officers and members of the sodality are very hopeful that the affair will be a great success. The officers include:

Rev. Edward S. Brock, S. J., director; Hugh M. Gillespie, marshal; Bart F. Duffy, first assistant; Thomas J. Holland, second assistant; Valentine M. McCarthy, secretary; Joseph H. McManus, treasurer; William J. Grosso, executive general; William P. Breen, assistant; Michael J. Smith, assistant; James E. Rack, stage master; Dr. Miles J. Hayes, George J. Donnelly, soloists.

Committee—Joseph F. Boland, Richard J. Cruz, Richard F. Dodd, George J. Donnelly, Owen F. Hayes, Joseph A. Molloy, Daniel F. Powers, Ernest K. Vogel, Daniel P. Walsh.

Those who will be in the show include:

INTERLOCUTOR.
Thomas Billings

END MEN.

James V. Stanton	Charles J. Haley
Matthew Hyland	Joseph Hyland
William Ryan	John A. Molloy

TAMBOS.

J. Flanagan	J. Sullivan
A. Holland	P. F. Mello
R. Lyons	W. T. Graham
J. Smith	Le Fevre
T. W. Graham	T. Henry
A. Lambert	C. G. Smith

CHORUS.

J. Barrett	T. S. Gillespie
J. Buckley	P. Holdered
J. Crafty	A. F. Lyon
J. Daley	W. McCarthy
J. Fleming	W. McGrath
J. Graham	P. McGuinness
J. Lambert	T. Mastersan
	M. O'Neil
J. Barkie	C. H. Reed
J. Buckley	P. B. Tilton
J. Crafty	J. McLaughlin
J. Danner	J. McMinimon
J. E. Hanlon	J. Murray
J. F. Greene	V. Patton
R. Leslie	J. A. Simmons
J. McCarthy	T. McLoughlin
W. F. Bryant	A. F. Smith
D. Coughlin	J. L. Murphy
D. Collette	J. J. Sullivan
Mr. Egan	J. Boldt

USHERS.

Valentine McGrath, Chief.

R. Craig	L. F. Murphy
J. J. Landon	L. F. Boldt
C. V. Maloney	F. O'Brien

FLIRTATION SKETCH.

Thomas Henry and Alfred Le Petre, Soloists.

MALES.

P. Tillson	R. Simmons
W. J. Smith	G. Sullivan
A. Lyon	W. Bowen
J. Daly	J. Stanton
R. Lyons	J. Flanagan
A. Leahy	T. Fleming

SPECIALTY DANCE.

Tom Pelton, Phil McGoughlin.

FROM MARTHA.

Soloist, James Sullivan.

Six Highlanders and Bolles.

D. Coughlin	J. Buckley
J. McLaughlin	W. Cryan
J. Masterson	G. Reed
J. Mello	J. Simmons
W. McGillvary	S. Reardon
	The Scarecrow
J. Lambert	W. Hanlon
C. Barrett	J. Fleming
J. Molloy	A. Holland

FROM MISSOURI.

Jim Stanton and Tom Pelton.

Soloist, Joe Sinnott.

DARKIES.

DUSKY MAIDENS

L. Barker	J. Molloy
F. Duffy	J. Haley
F. Burkley	T. Hauer
J. Lambert	W. Ryan
J. Murray	W. Bowen
J. Graham	J. Crafty

ST. ALPHONSUS ORCHESTRA

Conductor, Joseph Sinnott. Miss Catherine Connolly, pianist.

Committee—Joseph F. Boland, assistant, chairman; Joseph F. Boland, assistant, Thomas L. Boland, Richard F. Dodd, Joseph H. McManus, chairman; George J. Donnelly, Owen F. Hayes, Bart F. Duffy.

ENTERTAINMENT COMMITTEE.

H. J. Gallagher, chairman; V. F. McCormack, secretary.

W. Black	C. F. Mahony
V. F. Boland	J. F. McEnroe
W. F. Bryant	E. M. McManus
R. J. Cruz	J. F. Molloy
A. J. Danner	J. A. Molloy
R. F. Dodd	E. C. Murphy
J. F. Donnelly	E. C. Murphy
B. F. Duffy	T. Nagle
W. F. Green	C. L. Powers
V. F. Hauer	A. F. Power
O. Hauer	M. J. Smith
A. J. Holland	T. Sullivan
J. A. Lambert	D. F. Walsh

MT. BENEDICT COUNCIL GROWING.

Grand Knight William J. Cogan and degree staff of Cambridge Council, No. 74, K. of C., will visit Mt. Benedict Council, No. 75, at Society Hall, Somerville, Thursday evening and will confer the honors of the first degree upon a large class of candidates. Mt. Benedict Council is the third largest council in the State and it is probable that it will move up to second place after this degree.

GRANADA CARAVAN TO HOLD SPRING MEETING.

The annual Spring pilgrimage of Granada Caravan, Court of the Chambras, will be held on Tuesday night of next week. The ceremonies will be held in Lincoln Commandery Hall. On Saturday and Sunday, May 30 and 31, this caravan will entertain the supreme officers of the order, representing thirty caravans in all sections of the country. This will be the first time that this national board of visiers has met in Boston. Joseph P. Collins is chairman of the entertainment committee.

BUREAU OF DIOCESAN CHARITIES AIDS 25,000.

By the report of the Diocesan Charitable Bureau for 1913, just issued by the director, the Rev. M. J. Scanlon, it is shown that more than 25,000 persons were aided by the bureau during the year. Over 12,000 persons appealed directly to the bureau for charitable guidance or assistance, and it is a conservative estimate to say that each appeal was made in behalf of more than the applicant. Many of the needy were families in whose behalf the bureau's services are enlisted.

The bureau's chief work is with families and children, and with whatever is clearly related to the welfare of both.

BUNGALOW PARTY BY GIRLS' CLUB.

A number of charming debutantes are completing arrangements for a bungalow party which will take place in Pittsburgh Bungalow Saturday evening, May 16. They girls have formed a club under the name of the P. F. C. C.

It is under the direction of Miss Pauline Kelleher. Miss Elsie Jewett, Miss Grace Bosworth, Miss Dela Folkins, Miss Grace Long, Miss Newton, Miss Mary Reidy, Miss Grace Roach, Miss Henry, Miss King, Miss Frances Tichs, Miss H. Pratt, Mrs. Mowitt, Miss Anna Barnes and the Misses Bryant, Hearsey, Whittney and Shaw.

"HOODOO" FOR THEM ALL

BUT ALL HOPE THEIR PLAY WILL BE QUITE THE REVERSE

Miss Nellie Butler.

Miss Josephine Ryan (at left) and Miss Josephine Sweeney.

Miss Helen Egan.

The members of St. Joseph's Guild, Somerville, will produce the comedy "The Hoodoo" in St. Joseph's School Hall tomorrow and Tuesday evenings. The production is under the direction of Miss Nellie Butler.

The cast will include: Mrs. Katherine Muldoon, Miss Anna E. Morgan, Miss Mollie O'Leary, Miss Mary L. Cronin, Miss Katherine Irving, Miss Helen Clark, Miss Helen A. Egan, Miss Agnes M. Corkhill, Miss Helen Anderson, Miss Josephine E. Ryan, Miss Esther Spring, Miss Rita Bryan, Miss Josephine Petter, Miss Maybell Colbert, Miss Margaret Ryan.

Assisting the members of the guild will be Edward Currie, William J. Hartley, William C. O'Brien, Matthew Sullivan and Edward J. Rockett. The proceeds are to be used in

Mrs. F. R. Stankind.

Mrs. Katherine A. Muldoon.

meeting the expenditures of the industrial school, which is carried on from October 1 to June 1.

This year two new classes were added, namely, the dramatic class under the direction of Miss Docia Dodd, and a choral class under the direction of Mrs. Katherine Connell. The members are very eager to make this guild one of the largest as well as the finest in Greater Boston.

State Council of Mass. K. C.

The annual State convention of the Knights of Columbus will be held next Tuesday in Hotel Somerset, Louis J. Watson, state deputy, will be the presiding officer.

The past year has been the most notable, in the way of increase of membership, of any in the history of the Knights of Columbus in this State.

The report of State Secretary Philip J. McMahon will show a total membership in the State of about 26,000. The total membership of the order is over 215,000 men.

The financial and other reports will be read, and the several hundred delegates present will be addressed by the State Chaplain, Rev. James J. McCarthy, rector of St. William's Church, Dorchester.

It is expected that Mr. Watson will be unanimously re-elected to his office of State deputy, in recognition of his meritorious record as head of the order during the past year.

Abdullah Caravan No. 1, Mystic Nobles of Granada, the local branch of the national fraternity comprised wholly of Knights of Columbus, held its Khalifate meeting Monday evening. Reports were read from the Ramadan and degree committees, William J. O'Brien, past State deputy, reported for the committee on enrollment of the Supreme Khalifate who will hold their meeting in Boston June 7 and 8. G. M. McCue reported for the Spring Hot Sands which will be held in Mechanics building Sunday, May 24, with 500 Boston candidates. Providence and Lowell Caravans will come in special trains.

Alcazar, Caravan of Providence will hold its Feast of Ramidan in Infantry Hall, Providence, May 12, followed by a banquet. G. M. Jones will be toastmaster.

Almar Caravan No. 4 of Lowell will hold a Dutch supper and Khalifate in the Elks rooms on May 15. G. M. Hickey and G. M. Connors will be in charge.

Exeter Caravan of Bridgeport will hold their annual ladies' night on May 15 in Stratford Hotel. The Khalifate of Boston Caravan will attend in a body.

Court Notre Dame De Pitie, M. C. O. F., of Cambridge, will hold an entertainment on Tuesday evening, May 19.

Court William E. Russell, Foresters of America, of Cambridge, will be represented at the annual convention of the order in Boston on May 13 by Martin Cassidy and William Danehy, both past chief rangers.

MEDFORD WOMEN HOLD PLEASANT SOCIAL PARTY.

Medford Catholic Woman's Club held a Cafe Chantant Monday evening which proved to be one of the most successful events in the history of this thriving organization. Mrs. James Stinson was head of the entertainment committee.

The affair was held in Tufts Hall, which was beautifully decorated for the event, while the small tables for the members and guests were daintily arranged about the hall. The program was given by Miss Lillian Heaney of South Boston, Miss Mollie Ward, Joseph McEnroe of Boston and Francis Gately of Dorchester. They were assisted in the popular number by a corps of young women acting as waitresses.

The young women serving were the Misses Grace Bachelder, Norine Cunningham, Theresa Harrington, Kitty Morris, Alice and Adelaide Green, Lillian and Alice Willett, A. E. Cook, Madeline F. and Mary E. O'Callaghan. Covers were laid for 156.

K. OF C. EVENTS

South Boston Council, Knights of Columbus, will attend a special mass to be celebrated in their honor in the Church of SS. Peter and Paul this morning. The members will receive Holy Communion. After the services, breakfast will be served in their quarters in the Columbus Building.

A field day, which is to be followed by speech-making and an entertainment. Grand Knight John A. Carraher and Edward Reardon had charge of the arrangements. Rev. William H. Doyle, chaplain of the council, will officiate at the mass.

Rehearsals are under way for the annual minstrel show to be given by the Ladies' Auxiliary to Maplewood Council, of Malden in Columbian Hall, May 19. All of the parts have been taken by the ladies and much secrecy is being maintained as to who the end "men" and principal singers are to be. The auxiliary now plans to combine a guessing contest with the show, to have the identity of those taking the parts established.

The members of St. Joseph's Guild, Somerville, will produce the comedy "The Hoodoo" in St. Joseph's School Hall tomorrow and Tuesday evenings. The production is under the direction of Miss Nellie Butler.

The cast will include: Mrs. Katherine Muldoon, Miss Anna E. Morgan, Miss Mollie O'Leary, Miss Mary L. Cronin, Miss Katherine Irving, Miss Helen Clark, Miss Helen A. Egan, Miss Agnes M. Corkhill, Miss Helen Anderson, Miss Josephine E. Ryan, Miss Esther Spring, Miss Rita Bryan, Miss Josephine Petter, Miss Maybell Colbert, Miss Margaret Ryan.

Assisting the members of the guild will be Edward Currie, William J. Hartley, William C. O'Brien, Matthew Sullivan and Edward J. Rockett. The proceeds are to be used in

Mrs. F. R. Stankind.

Mrs. Katherine A. Muldoon.

meeting the expenditures of the industrial school, which is carried on from October 1 to June 1.

This year two new classes were added, namely, the dramatic class under the direction of Miss Docia Dodd, and a choral class under the direction of Mrs. Katherine Connell. The members are very eager to make this guild one of the largest as well as the finest in Greater Boston.

ST. JAMES CHURCH PREPARES FOR REUNION.

The parishioners of St. James' Church, Harrison avenue, are eagerly looking forward to the annual reunion of this parish.

The affair will be held in Hibernian Building Friday evening. The entire building will be in use on this evening, for different kinds of entertainments will take place in the various halls.

The young as well as the old will be entertained. William Kennedy will direct a playlet for the children, while the older men and women may enjoy dancing and a concert. The older people will be provided with Irish music and dances.

Rev. Philip J. O'Donnell is pastor of the church. The executive committee on the reunion is: W. A. Dorcy, secretary, and Rev. Robert E. Lee, treasurer. They are being assisted by a large committee.

MEET TODAY TO PLAN LAWN PARTY.

A meeting will be held at the Daly Industrial School, Dorchester, this afternoon at 4 p. m. in order to make arrangements for the annual lawn party of the Industrial School.

All interested in the good works of the school are invited to be present. The lawn party this year will take place Saturday, July 11.

HOLD DANCE AND A POP CONCERT.

In aid of the new school building which is to be erected by Father Doody, pastor of St. Mary's Church, Cambridgeport, a pop concert and dance was held in St. Mary's Hall, Cambridgeport, Tuesday evening under the joint auspices of the St. Mary's Catholic Association and the St. Mary's Catholic Women's Association. John C. Haverty and Miss Elizabeth McKeon, the presidents of the associations, headed the various committees. Specialties were contributed by Bert Ryan, Leo Conway, Cy Sellers, Roger O'Brien, Barney Corley and William Clary. Miss Rebecca G. Kelleher was in charge of the waitresses and Miss Elizabeth Brassil had charge of the ushers. Other committee chairmen were Charles Burns, Miss Mary McCarthy, John Scollard and Stuart Clark.

The annual ladies' night of North Cambridge Council was held in the Newtowne Club Hall, North Cambridge, Friday evening.

Brilliant Assembly Tomorrow

The members of the various branches of the Ladies' Catholic Benevolent Association are ready to greet their friends at the third annual assembly of the branches tomorrow evening.

This affair is one of the most brilliant functions held by a fraternal organization of women. It will be held in Paul Revere and Tuileries halls.

Whist and dancing will be enjoyed. Beautiful white trophies will be given to the highest scorers.

Mrs. Alice C. Maloney, supreme deputy of the Ladies' Catholic Benevolent Society of the archdiocese of Boston, is very anxious that the affair surpass all previous functions of the society, as the event are to be donated to a fund to endow an L. C. B. A. bed in the new St. Elizabeth's Hospital.

The committee in charge of the affair are:

Chairman, Supreme Deputy Mrs. Alice C. Maloney; Mrs. Mary Cogan of Rose branch secretary; Mrs. Mary Heddigton, treasurer.

Hall committee—Mrs. Mary Eagan of Isabella; Mrs. Mary Carroll, St. Cecelia's, Boston; Mrs. Mary Sullivan of St. Margaret's Dorchester.

Music committee—Mrs. William McNulty, Mrs. Catherine Barnes, Mrs. Nora Sullivan.

Souvenir committee—Mrs. Mary Murphy, Mrs. Bridget Keenan and Mrs. Mary Coughlin.

The transportation committee will include Mrs. Mary Nolan, Mrs. Alice Campbell and Mary O'Neil.

The decoration committee includes: Miss Mary Sheehan, Mrs. Alice Campbell and Mrs. Mary English.

The supper committee includes: Miss Mary Murphy, Mrs. Bridget Keenan and Mrs. Katherine Mellowney.

The chief of aids will be Mrs. Mary Kilkenny. Presiding at the chests of Mrs. Annie Malley, Mrs. Margaret O'Hayden, Mrs. Mary O'Neil.

Floor committee in charge of Mrs. Mary O'Neil and Mrs. Mary Cauley.

Dress—Mrs. Nora Noonan, Miss Rachael Sullivan and Mrs. Adelaide Monihan.

Whist committee—Mrs. Mary Heddington, Mrs. Mary Bradley of St. Peter's, Dorchester; Mrs. Mary Mooney of St. Mark's, Dorchester; Mrs. Annie Malley of St. Rose, Chelsea; Mrs. Mary Mahoney of Isabella; Mrs. Katherine Martin Reed of Rev. Hugh P. Smythe, Rectory; Miss Margaret Riordan of Mission branch, Roxbury.

Reception committee—Mrs. Mary Heddington, Miss Mary Cox, Mrs. Katherine Mellowney, Mrs. Annie Malley, Mrs. Nora Sullivan, Mrs. Mary Dynan, Mrs. James Fagan, Mrs. Frances Gately, Miss Mary English, Miss Mary Shea, Miss Mary Murphy, Miss Mary Hughes, Miss Mary Sullivan, Mrs. Richard Noonan, Mrs. Catherine McGinnis, Miss Rachael Sullivan, Mrs. Mary Brogan, Miss John Mahoney, Mrs. Bridget Keenan, Miss Mary Cummins, Miss Mary Cox, Miss Mary O'Neil, Miss Mary O'Neil, Mrs. Bridget Keenan, Mrs. Mary Dwyer, Mrs. Mary Power, Mrs. Mary Cauley, Mrs. Mary O'Brien, Mrs. Joseph Schroeder, Mrs. Mary Murphy.

Floor manager—Miss Annie Malley.

Floor director—Mrs. William McNulty; assistant floor director, Mrs. John Driscoll and Miss Dowse. Aids, chief of aids, Miss Mary Kilmurray; Miss Mary Mitchell, Miss Mary Cox, Miss Ellen Richard, Miss Sadie Cox, Miss Margaret Cox, Miss Mary Cox, Miss Mary Gertrude O'Neil, Miss Mary O'Neil, Miss Margaret Cummins, Miss Mary Mahoney, Miss Katherine Cummins, Miss Mary Cummins, Miss Grace Sheehan, Miss Bessie O'Connell, Miss Mary Ryan, Miss Annie Leary, Miss Gertrude Driscoll, Miss Josephine King, Mrs. Walter Walker, Grace Kelly, Miss Mary McGinnis, Miss Mary Cameron, Miss Katherine Healey, Miss Mary Dolan, Miss Mary Coughlin, Miss Lillian Natus, Miss Katherine McGinnis, Miss Mary Mullen, Miss Margaret Blaine, Miss Mary Cassidy and Miss Nora Cassidy.

At the annual election of officers of the Ladies of Catholic Women the following were chosen: President Mrs. Jennes Dwight; vice-president, Mrs. Cecile W. Macdonald; treasurer, Mrs. C. James Connelly, treasurer. The new directors are Mrs. James Goodin and Mrs. John A. Rooney.

On Monday last the members of the league were addressed by the Hon. Frederick W. Mansfield. Following a very interesting talk tea was served.

PERSONALS

Miss Marie Patterson of Dorchester and Miss Agnes McCarthy of Somerville are making preparations for a trip to Europe which they will take next month. The girls will be chaperoned by the parents of Miss McCarthy.

Mrs. John J. Sullivan of Newbury street will entertain the members of the Twentieth Century Whist Club, who so successfully directed the recent ball, at her home Tuesday afternoon. The affair will be in the nature of a luncheon, followed by whist.

Mr. and Mrs. James Colgan, formerly Miss Helen Lawless of Brighton, have returned to Panama, after an extended visit in Boston. Mr. Edward Lawless, brother of Mrs. Colgan, has also gone with them.

Among the early arrivals at the South Shore is Dr. and Mrs. James P. Grimes of Hull. Mrs. Grimes is the vice-president of St. Vincent's Orphan Guild. Her charming young daughter, Miss Alice Grimes, is one of the most popular debutantes of the Catholic society circles. Their Summer residence is located at Hull and during the Summer months they do a great deal of entertaining.

Miss Margaret McDonough of Jamaica Plain was one of the charming debutantes who took part in Miss Mather's May festival yesterday. Miss McDonough is a very graceful dancer and has won quite a leading role in these functions.

Miss Molly Carroll of Roxbury was one of the ardent young suffragettes who took part in the recent parade. Miss Carroll firmly believes that every young girl should believe in the suffragette question.

The regular monthly meeting of the Guild of St. Catherine will take place this afternoon in the Immaculate Conception Church.

Mr. and Mrs. John Coleman Kiley, formerly Miss Bertha O'Conner, have moved to their new home in Brookline.

Miss Malachi Jennings of West Roxbury entertained a number of friends at her home recently. A very delightful afternoon was enjoyed by all.

Mrs. Clarence Mackenzie of Peter Parley road, Jamaica Plain, was hostess to a number of her friends at an auction luncheon party, Friday afternoon.

Mrs. Robert Green of Blue Hill avenue, Roxbury, was at her home Thursday evening. A delightful musical was enjoyed. Later in the evening dancing was enjoyed by the spacious parlors of her home.

Mrs. Richard Greene of Everett entertained the members of the Athletic Club of Everett Wednesday evening. A very delightful afternoon was enjoyed.

Mrs. Edward A. McGrath of Roxbury will be hostess at a whist party tomorrow evening. The affair will be held in St. John's School Hall, Roxbury. She is being assisted by a number of prominent women of Roxbury and Dorchester. At the recent minstrel show held by this church Mrs. McGrath entertained a number of her friends, among them included Mr. and Mrs. W. J. S. Shiels, Miss Grace Shiels, William Shiels, Mrs. Alice McGrath, Miss Mary Murphy, Mr. and Mrs. John W. Collins, Mr. and Mrs. John Connolly, Miss Alice Hayes, Miss May Hayes, Mr. and Mrs. John Orpen, Miss T. P. Hurly, Miss Agnes McCarthy and Mrs. Henry Minard.

TO HOLD BENEFIT ASSOCIATION BALL TUESDAY EVENING

Members of the Boston American Society will hold their first dance at Catholic Union Hall on Worcester square.

Miss Helen Sullivan (at top). Below (top to bottom) Miss Mabelle Leonard, Miss Mary Donahue and Miss Marguerite Smith.

All arrangements have been made for the first annual ball of the Boston American Benefit Association, which is to be held next Tuesday evening in the Catholic Union Hall. The officers of the ball are as follows:

Floor marshal, P. F. Donovan; assistant floor marshal, Edward Rogers; floor director, James McGovern; assistant floor director, Edward F. Cleary.

Chief of aides, Peter Flenberg; aides, Joseph H. Downey, Joseph Lynn, J. Tinkler, P. C. Tracy, W. Dillon, W. Dwyer, C. R. Leister, J. Gallagher, J. Brickley, W. Hudson, W. Cashman, W. Jackson, J. Nichols, W. Tullivar, J. H. McCarthy, B. Keihle, D. Hayes, J. Murphy, H. Wright, A. Gallagher, T. Etzrodt, R. Young.

Among the young women connected with the various departments, who will participate are the Misses May Donahue, Marguerite Smith, Helen Sullivan and Mabelle Leonard. Hundreds will attend the ball, which will be an event of much importance to those interested in the welfare of the association. The organization, which is making rapid progress, is conducted by the following officers and directors: President, P. F. Donovan; vice-president, E. Rogers; secretary-treasurer, E. F. Cleary; auditor, Victor Gavina. Directors at large, J. McGovern, W. J. Sullivan, J. Gallagher, C. Downing. Department director, J. Brickley.

REGIS CLUB IS REHEARSING FOR PLAY.

The members of the Regis Club, which is composed of the younger members of St. Thomas's Church, Jamaica Plain, are rehearsing "The Mikado," which they will produce in Leo Hall on May 16, 18 and 20.

Miss Mary Jordan of Brighton is coaching the play, and under her direction it will surely be a great success.

The principal characters will be impersonated by Miss Catherine Brennan, Miss Elizabeth McMahon, Miss Alice Moy and Miss Catherine Lacy. The Messrs. Walter O'Brien, George Keefe, Clarence Landon, Martin Cunningham and Harold Furtland will assist the young ladies.

Greet Walsh at Allston

Governor Walsh was accorded a great reception when he visited Allston Hall, Allston, to attend the first annual reunion given by the parishioners of St. Anthony's Church, at which more than one thousand were present. With the Governor was Attorney-General Boynton and Lieutenant William Keville.

Governor Walsh addressed the members after a few introductory remarks by the pastor, the Rev. Hugh Roe O'Donnell. Attorney-General Boynton expressed his pleasure at being present and congratulated the parishioners on the success of the occasion.

After the Governor had left the dancing was resumed. George H. McDermott was the floor director and Thomas Burke had charge of the music. The committee on dancing comprised George H. McDermott, chairman; John F. B. Crowley, Robert Doherty, Joseph Floyd, John Bowen, John McDonald. Thomas Tighe, John Flanegan, John Carroll, William Lally, Edward S. Russell, H. J. Brennahan, Henry Norton, James Shine, Arthur Keaney, Joseph P. H. Cullen, James Donovan, William Keville, Alfred O'Brien, John J. Walsh, D. J. McDougall, John Geary, Samuel P. Hadley, Arthur Leary, Edward Cunningham, Leo Rooney, F. A. McLaughlin, David Stuart, William Kelly and William Farrell.

Among those present were:

Mr. and Mrs. A. W. Mudge	Ambrose Carroll
Mr. and Mrs. G. H. Ward	Mrs. Miller and daughter Edmund White
Mr. and Mrs. H. J. Ward	Miss Anna Ryan
Mr. and Mrs. S. H. Ward	Miss Eleanor Ryan
Mr. and Mrs. James Ryan	Miss Helen D. Ryan
Mr. and Mrs. James Ryan	Mr. and Mrs. Frank Dahlia
Mr. and Mrs. James Brown	Mrs. Daniel Lehan
Mr. and Mrs. John Kelly	Edward Neligan
Mr. and Mrs. John Gale	Miss Annie Neligan
Mr. and Mrs. T. J. Kelly	Mr. and Mrs. Charles Neligan
James Kelly	Hugh Mealey
Frank Carrigan	Mr. and Mrs. Timothy Mealey
Martin Hayes	Mr. and Mrs. James McNulty
Mrs. Owen Cunningham	Mr. and Mrs. William McClellan
Thomas Hughes	E. A. McLaughlin
Herbert A. Wilson	Thomas A. Kenney
Mr. and Mrs. Michael Fallon	Thomas Gendron
James Sullivan	Miss Hilfred Brennan
Dr. John Casey	James Robinson
Mr. and Mrs. J. Flanagan	Mr. and Mrs. Harper
Miss Lena Finnegan	Mrs. Kevills
Miss Mary O'Beirne	Albert Gallagher
William Cuyler	Miss Lulu Keegan
J. Thomas Ward	Miss Margaret O'Reagan
Thee Hapgood	Miss Louise McNamara
Harold Ryan	Marion Ryan
Miss Alice Mahon	Mr. and Mrs. Thomas Mahon
Miss Ruth Mahon	James Boyle
Miss Florence Wood	Miss Margaret O'Neil
John H. Lee	Miss Mary Gallagher
Thomas Murphy	Miss Esther Cahill
Miss Bessie McDermott	Miss Florence Goulart
Thomas Callahan	Miss Mary Goulart
Miss Helen Fleming	Miss Mary Reed
Mr. and Mrs. Arthur Timmins	Miss Mary Ryan
Mr. and Mrs. Pierce McCarthy	Miss Margaret Boyle
Pierce O'Connell, Jr.	Miss Mary Boyle
Miss Agnes Sullivan	Miss Mary Ryan
Mrs. D. M. White	George Sexton
Martin Foley	Miss Helen Black
Thomas A. Dowd	Miss Margaret Black
Mr. and Mrs. James McKenny	Vincent Ford
Arthur Kenney	Miss Annie Murphy
William Kenney	Miss Mary Corrigan
Miss Mary Kenney	Miss Mary Ryan
Miss Estelle Kenney	Miss Estelle Mealey
Miss Anna Lally	Miss Mary Ryan
Miss Alice Ryan	John Heffernan
Miss Mary Heffernan	Daniel Daly
Daniel Daly	Cecil Taylor
John Kelliher	Miss Margaret Sheehan
Miss Margaret Sheehan	Mrs. Cahill
Mrs. Cahill	Miss Mary Stone
Miss Florence Stone	Miss Florence Shine
Miss Mildred Driscoll	Mrs. Edward Bernadine
Miss Edith Carroll	Leo Roach

Minstrels Big Hit

After four successive evening performances, the annual minstrel show of St. John's Church, Roxbury, closed Thursday evening.

The proceeds of the show will be given to the Holy Name table of the church, the bazaar, of which the Rev. John Deignan has charge. Father Deignan is very grateful to the cast, committees and those who contributed to the affair in any way.

Edward A. McGrath was manager, assisted by Henry J. McGuinness; P. J. Anglin, director; Miss Annie Doherty, secretary; William H. Leonard, interlocutor; Miss Margaret I. Ryan, pianist, and Master Daniel F. McGrath, page.

The ends were Dennis F. Murphy, John J. Lally, Edward I. Leonard, Lawrence P. Gough, William E. Wellings, Edward M. Lynch, John J. Grady and Michael J. Connors.

The show opened with a chorus of about 150 voices. Bright jokes were enjoyed by the audience.

The tambourine girls were especially fine and were enjoyed by all. Solos were rendered by:

W. E. Collins	E. M. Lynch
Lawrence P. Gough	F. W. Collins
J. J. Otis	L. F. McGrath
Miss Grady McDade	Miss Grady
W. H. Snow	E. J. Connors
Miss Marie Hogan	M. J. Leonard
J. J. Otis	J. J. Lally
Margaret I. McAndrews	J. J. Lally
Miss Ethel Gleason	C. G. Mullin

Miss Estelle E. Casey rendered many beautiful solos between parts of the show. Another popular sketch was rendered by Harry Sullivan and Thomas Boles.

The second part of the show consisted of the Tango-Tokio Sketch; the Irish Sketch; the Scottish Sketch, and the Flirtation Sketch. All of which were exceptionally well done and great credit is due the performers.

The grand finale finished the show and was one of the most picturesque settings ever had at a monstrel affair. J. W. Mullin was the soloist.

GALVIN TO TALK TO SOUTH BOSTON KNIGHTS.

In the rooms of Pere Marquette Council, Knights of Columbus, No. 861 West Broadway, this (Sunday) afternoon, C. O'Connell Galvin of the Boston AMERICAN will give an address on the "Irish Question." Many prominent clergymen have been invited. Mr. Galvin's address will begin at 3 o'clock.

The committee is composed of John Levins, chairman; Henry Barry, Representative James J. Twohig, Joseph Gallivan, John Devitt, Jeremiah Murray, George Mooney, Edward Martin, Dr. George A. Sullivan, Carmelius Sheridan, William Donovan, James Donovan, Michael King, Francis Corrigan, James P. Manning, James Hopkins, Edward Malley and Edward Lambert.

The annual ladies' night of Onanum Council of Cambridge was held in St. Mary's Hall, Cambridgeport, Monday evening, May 11. After the regular meeting of the council, Wednesday evening, Representative John L. O'Brien gave an interesting talk on "The U. S. Immigration Laws." The council will hold an exemplification of the first and second degrees in St. Peter's Hall, Concord avenue, Sunday afternoon, May 17.

Unheard-of Values in Pumps—

$1.69 and $2.69

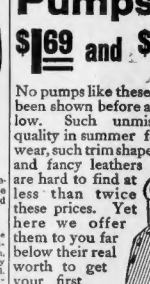

No pumps like these have ever been shown before at prices so low. Such unmistakable quality in summer footwear, such trim shapes and fancy leathers are hard to find at less than twice these prices. Yet here we offer them to you far below their real worth to get your first order.

We are showing you these values in order to introduce you to thousands of bargains. We want to send to your home this week one money-saving purchase of a pair of these handsome Pumps, ideal for summer wear, to demonstrate to you the service and style we supply to millions from a great store of acres upon acres of the world's best merchandise.

Read the descriptions of these fashionable Parisienne and Colonial Pumps below. Order by giving the *Number* opposite the style you want, stating your *Width* and *Size* and enclosing a money-order for the amount. The prices include delivery at your door.

Order By Numbers Below

The illustrations show the two distinct styles and the list below gives the styles, materials and colors.

COLONIAL PUMPS

have steel buckles, flexible soles, Cuban heels, in Widths D, E and EE; Sizes 2½ to 8.

2U9	Patent Leather..... $1.69
2U10	Black Velvet..... $1.69
2U11	White Canvas..... $1.69
2U12	Black Satin..... $1.69

PARISIENNE PUMPS

have long vamps, flexible Goodyear stitched soles, handsome buckles, Cuban heels, in Widths D, E and EE; Sizes 2½ to 8.

2U6	Patent Leather..... $2.69
2U7	Black Calf..... $2.69
2U8	Tan Calf..... $2.69

Colonial Pumps

$1.69

Prepaid

See Descriptions Opposite

Parisienne Pumps

Prepaid

$2.69

See Descriptions Above

Our Mid-Summer Fashion Book

contains hundreds of wonderful bargains in dependable merchandise for men, women and children. Besides hundreds of real bargains in shoes, dresses, suits, undergarments, furnishings and everything you need to wear, we will send you a copy of this Mid-Summer Fashion Book without charge. Just mail this coupon.

Montgomery Ward & Co.

New York City. N. Y.

I will be pleased to have you send me your Mid-Summer Fashion Book without charge. I do not buy anywhere, anything that can be bought at Montgomery Ward & Co. and I am not a jobber or dealer.

Name.....

Address.....

.....

R.F.D.....

MOTHERS' DAY TO BE OBSERVED BY 40,000 CHILDREN

All Will Wear White Carnations in Commemoration of Event Today.

More than 40,000 Sunday School children of Massachusetts will wear a white carnation today in commemoration of "Mother's Day."

Many pastors in their sermons will explain the meaning and obligation of the day. The Sunday Schools of Boston will have special exercises and cards will be distributed, pointing out the purposes of the day which are:

To revive dormant filial love and gratitude.

To strengthen the home tie for the absent.

To obliterate family estrangements.

To create a band of brotherhood through the wearing of the floral badge.

To make better children by getting them closer to the hearts of good mothers.

In many Sunday Schools banners inscribed with the following sayings by noted men will be displayed:

A kiss from my mother made me a painter — BENJAMIN WEST.

All that I am or hope to be, I owe to my angel mother— ABRAHAM LINCOLN.

My mother was the making of me. She was so true, so sure of me and I felt that I had someone to live for, some one I must not disappoint—THOMAS EDISON.

Banners with these and other sayings of famous men and women will be carried in the processions of the children during the Sunday School sessions.

Many mothers will address meetings of children, and the children will respond and pledge firmer allegiance to their mothers.

The observance of the day dates from 1906, when it was started in a small way by Miss Anna Jarvis of Philadelphia, to commemorate the anniversary of her own mother's home-coming. Since then it has been adopted by the Protestant Churches and observed annually the second Sunday in May.

Devirs Win Long Fight in Malden

Citizens Declare Mayor Schumaker Is Outgeneraled.

Without it was a compromise measure on just a plain political victory, Malden citizens declare that ex-aldermen and ex-street commissioner John M. Devir certainly got the best of the deal in the scrap against Mayor Charles Schumaker which lasted over a period of many years. Mayor Schumaker tried several times to oust Commissioner Devir from the street and water commission but was unsuccessful. Then came the vacancy in the office of superintendent of streets, an office carrying a salary of $2,300. Into that vacancy John D. Devir, son of Commissioner John M. Devir, stepped. Then, claiming that it would not look right for too many Devirs to be holding city jobs, Commissioner John M. stepped out of his $500 per year commissionership. At that, the Devir family is $1,800 ahead.

New "Get-Together" Call of Harvard '99

Every little while the Harvard class of '99, which is to celebrate its quindecennial this June, sends out a "get together" pamphlet with jokes on men of the class. The victim in the latest issue is George McClure Sargent, the lawyer, who is listed under the "Matrimonial Bureau" as follows:

GEORGE McCLURE SARGENT, Oriole, Worcester, Mass., which he has already substantially lived down. He is big and fine-looking, and always proclaims himself radically opposed to the use of tobacco. He was athlete in school and college, particularly available for football, as his centre of gravity is low. Has attained the position of Oriole for his vocation and has qualified as an authority on the subject. Is a morning bore, particularly as the joker who drew the lot for the office who shall open the barrel. Use: Satisfied man in Worcester. Has a fetish for the ladies, and is fabulous that we hesitate to mention it. Is a member of an association that actually believes in a close season for dancing—the Safe Dancing Association. Wears a piece of jewelry on his watch chain which he claims belonged to Mary Pickford. Drops Letter Society, the Pen and Pencil Club, the Harvard Musical Association, etc., to laugh and chuckle with Michael of Russia the game of golf in the early nineties.

MELROSE

Tuesday evening at Lyceum John C. F. Slayton will repeat his stereopticon lecture recently given on "Egypt" for the benefit of the various patriotic societies and the members of the Melrose and Melrose Highlands Woman's Club, the seating capacity of Memorial Hall having been insufficient at the former lecture.

The annual banquet of the Sons and Daughters of Maine will be held next Tuesday evening at the Quincy House, Boston.

The members of Mary J. Spaulding Tent, Daughters of Veterans, are to give a moving picture entertainment at City Hall Tuesday evening.

At the Melrose Theatre Wednesday evening, the closing social event of the season will be held, when a Pop concert will be given. Those assisting are to be prominent young women of the city.

The annual Spring exhibition of the Melrose Arts and Crafts Society will be held at the Crafts Shop on West Emerson street next Wednesday afternoon.

The Tuesday Club of the Universalist Church will hold a sale the evening of May 14.

Ladies of the Hospital Sewing Guild are to hold a sale next Saturday evening in the Bugbee & Barrett block.

Mrs. Ellery Smith of Hillside avenue will be the hostess of the Polyanna Club next week.

Elaborate preparations are under way for a reception to be tendered by Mary J. Spaulding Tent, Daughters of Veterans, of Melrose, to Department President Mrs. Anita C. Warren. The affair is to be held in Memorial Hall the evening of May 21. Mrs. Warren was a former president of the local tent.

THE MYSTERIOUS BEAUTY, "MISS D."

WHO IS SHE? ASKS BOSTON SOCIETY; BUT HER IDENTITY IS A DEEP SECRET

Portrait of "Miss D." whose identity is puzzling society. The photograph is by Garo and is considered one of the most artistic photographs ever shown at the Boston Art Club.

Here is the "Portrait of Miss D——," the mysterious young woman whose beauty is causing so much discussion in Boston. Her likeness, which will be hung in the exhibition of John H. Garo at the Boston Art Club, beginning tomorrow and lasting for a week, promises to prove the sensation of the show. Who is "Miss D.?" Society pretty generally is asking the question. As yet it is said that only Mr. Garo and the subject of the wonderful picture knows. The secret has been so well kept that "the girl with the green parasol" is an open book compared with the identity of this mysterious beauty. The Garo collection, containing this picture as it does, promises to give the Boston Art Club a busy week. It is understood that this remarkable reproduction is the likeness of a prominent society woman. As yet, however, those who have seen the portrait have failed to identify the face.

Mr. Garo's collection represents fifty pictures in oil and gum and is an altogether remarkable exhibition of what can be accomplished artistically when the camera is made nothing more nor less than the vehicle for obtaining the basis of work later to be carried to full definition through gum printing processes. With the broadest latitude open for light addition and elimination, the loveliness of the subject or theme chosen is brought out in proportion to the artistic talents of the workman carrying through the printing processes. Some of these pictures are printed as many as fifteen times before the final results were satisfying.

Mr. Garo has proven himself an artist. His exhibition is the first of its kind ever undertaken at the Boston Art Club or in Boston. It promises to widen interest in a field of achievement in which the artist, and only the artist, can hope to achieve success.

WOBURN

The annual event under the auspices of the Hospital Aid Association for the benefit of the Charles Choate Memorial Hospital, one of the most popular and enjoyable of the social season, took place in Lyceum Hall, Thursday afternoon, when the children made up the audience and enjoyed the dancing which followed, and Friday evening when the adults will have the floor. The entertainment feature was a series of dances with solo and specialty features upon the ingenuity title of "La Fiesta," under the direction of Miss Harriet Harris and included Greek dances in classic costume, Spanish dances, Gypsy dances, Quaker dances, butterfly dances, national dances, garland, empire and gavotte dances. The scene was laid before a Spanish court with Roger P. Eaton as the king, and Miss Mildred Ford as queen. The vocal soloists were Miss Mary Lyons, Miss Clara Marion and Harold Child. The solo dancers were Miss Serena Yates, Miss Martha Winn, Miss Helen Sylvester and Mrs. Sybil Fox Callahan. The personnel of the several numbers included Roger P. Eaton as king; Miss Mildred Ford as queen; Gavotte—Mrs. Everett P. Fox, matron; Mrs. William E. Blodgett, Mrs. Arthur H. Linscott, Mrs. Hubert B. Chewley, Mrs. J. E. Shea and Mrs. Daniel R. Beggs; little Quakeresses, Mrs. John S. Jaquith, matron; Misses Helen Cummings, Grace Jaquith, Eleanor Fowle, Virginia Linscott, Master Stanley Calhahan; Greek dance, Mrs. George Durward, matron; Misses Gretchen Van Tassel, Evelyn Snow and Jennie Perhan; daughters of the Nile, Misses Ruth Sanborn, Dora Simonds, Mabel Buxton, Celia Whitfied, and Edith Hopkinson. solo, "Israfel's Serenade," Miss Clara Marion; butterfly dance, Mrs. Louis Linscott, matron; Misses Marion Kimball, Deborah Curtis, Lena Wilkins, Ruth Coburn, Arietta Whitney, Florence Paton, Maud French, Mabel French, Gertrude Smith, Hazel Ford, Catherine Linscott; Gypsy dance, Mrs. Peter A. Caulfield and Mrs. Thomas E. Caulfield, matrons; Miss Mary Lyons, soloist; Gypsy Queen, Miss Serena Yates; Misses Mildred Hutchinson, Marjorie Neville, Ernestine Ellis, Lorraine Caroline Meehan, Grace Dean, Ethel Connors, Ada Stretton, Margaret Feeney, Margaret Lynch, Ethel Robinson, Gertrude Callahan, Alice Corry, Frances Hagerty, Helen Rogers, Marion Graham, Masters Curtis Parker, Edgar Banwell, Alfred Cummings, Joseph Doherty, Basil Walsh, Ainslie DeCresia, Albert Edwin Grimes, Charles Ames, Harrison Brown, Robert Gibson, Sherman Converse, Robert Shaw and Donald Vaughn; anvil drill, Mrs. Edward D. Hart, matron; George Cotton, Robert Converse, Earl Markin, Fred Patterson, Herschel Dacis Warner Ames, Gerard Hern, Roland Carter; garland dance, Mrs. David Gifford, matron; Misses Lillian Pike, Margery Eastman, Margaret Wade, Frances Parker, Evelyn Buckman; Margaret Davis; parasol dance, Mrs. Thomas J. Feeney, matron; Misses Mary Feeney, Ruth Richardson, Margaret Smith, Frances McMahon, Maretta Scalley; empire dance, Mrs. Thomas Begley, matron; Mrs. Elliott Trull, Mrs. Thomas Beggs, Mrs. Charles French, Mrs. J. Winn Brown, Mrs. Ralph D. Brackett, Mrs. Leonard M. Fowle, Miss Edith Smith, Mrs. Edward Cummings; Spanish castinet, Mrs. Daniel H. Beggs, matron; Miss Helen Sylvester, Mrs. Sybil Fox Callahan; canoe dance, Mrs. George Russell, matron; soloist, Harold Child; Misses Annie Lynch, Esther Harvey, Florence Bowman, Beatrice Spillsbury, Alice Ray, Eleanor Ray, Messrs. Thomas Sheeran, Edward Begley, Fred Gifford, Fred Russell, Ralph Banwell, Eustace Cummings; national dance, Mrs. Leonard M. Fowle and Mrs. Sybil Fox Callahan, matrons; Miss Martha Winn, soloist; Misses Dorothy Linscott, Mary Linscott, Hope Hodgett, Isabel Beggs, Mary Kean, Mildred Elson, Dorothy Clapp, Pauline Cutler, Alice Stover, Helen Salmon.

Miss E. Minette Dow, whose engagement to Mr. Frank Knight of Winchester was recently announced, was given a surprise and linen shower by the Sunny Circle of Kings' Daughters, of which she is a member, in the vestry of the Congregational Church, Monday evening.

Miss Emma Victoria McLean, for several years bookkeeper in the office of the superintendent of the Bay State Street Railway Company in this city, and Francis Adams Partridge, Jr., son of Mr. and Mrs. F. A. Partridge of No. 3 Charles street, were married at the home of Mr. and Mrs. Guy E. Reed in Burlington, where Miss McLean has been residing since the death of her mother a few years ago, on Wednesday afternoon at 3 o'clock. The ceremony was performed by Rev. W. D. Gable, a cousin of the groom, assisted by Rev. Henry B. Williams, D. D., pastor of the First Baptist Church of this city. Walter H. Partridge of Winthrop was best man, and Miss Ida Higgins of Lowell, bridesmaid. Mr. and Mrs. Partridge will make their home at Plympton, Mass.

The officers-elect of the St. Charles C. T. A. S. were installed Tuesday evening at a meeting of the society. The officers are: President, Thomas J. Mccolgan; vice-president, James F. McGovern; recording secretary, William Looney; financial secretary, Coleman Connolly; treasurer, George Doherty; trustees, T. J. McColgan, Thomas Flaherty and John Toland; spiritual director, Rev. Walter A. Fegan.

The Woburn Grange is preparing for an entertainment Monday evening at which "The Village School Ma'rm" will be presented with a good cast.

The Knights of the Sacred Heart, the boys' military organization connected with St. Charles Church, which has given several successful plays, is preparing to present "On the Little Big Horn," Monday and Tuesday evenings, May 25 and 26.

DEDHAM

The Dedham Women's Club is arranging for the annual gentleman's night to be held Tuesday evening, in Grenleaf Hall, Dedham. A special concert is being arranged for the occasion which will include a sketch by members of the organization. The evening will be rounded out with dancing and a collation will be served. Those in charge will include Mrs. James Y. Noyes, the president; assisted by Miss Gertrude L. Morse and Mrs. Edgar A. Tapley, vice-presidents; Mrs. Fred A. Beckford, recording secretary; Mrs. J. Herbert Shaw, corresponding secretary; Mrs. Edward C. Paul, treasurer, and Mrs. Harold H. Blossom, Mrs. J. Lester Partridge, Mrs. Crester M. Pratt and Mrs. Crawford R. Brown.

On Tuesday the annual meeting of the Dedham branch of the Alliance of Unitarian and other Liberal Christian Women will be held in the vestry of the Dedham Unitarian Church. The speaker will be the Rev. Henry W. Foote, whose topic will be "The Education Work of the American Unitarian Association." The meeting will be in the morning. Luncheon will be served at 1 p. m., and the address of the Rev. Mr. Foote will be delivered at 2:30 o'clock. The hostesses for the occasion will be Mrs. Frank Smith, Mrs. Charles H. Smith and Mrs. Everett J. Winn.

A whist party and dance will be held in Hibernian Hall, off High street, Friday evening, May 23, under the auspices of Division No. 11, A. O. H., of Dedham.

A large class of candidates from Dedham Council, Knights of Columbus, will have the third degree exemplified upon them this afternoon in Town Hall, Walpole, when a joint degree will be worked upon Walpole, Norwood and Dedham councils. The work will be carried on by District Deputy William H. Smith of Walpole, and a suite made up of members from the three councils.

The Columbus Club of Dedham, an organization of prominent members of the Knights of Columbus, will meet Tuesday evening in the Greenleaf building, to make arrangements for a May party to be held the latter part of this month.

Mrs. Tenant Lee of School street, Dedham, has returned home after a visit of four months to Preston, where she visited her husband, who is a large paper manufacturer there.

ELIOT TO SPEAK ON MISSIONARIES

John Mason Little to Preside at Unitarian Laymen's Meeting, May 25.

Dr. Charles W. Eliot will be the principal speaker at the Forward Movement Meeting, in the Arlington Street Church, Wednesday, May 27, at 8 p. m., in connection with the observance of Anniversary Week of the Unitarian churches of the United States. His topic will be, "The New Missionary Impulse." Other speakers will be Rev. Jabez T. Sunderland and Rev. William Sullivan of New York.

John Mason Little will preside at the meeting of the National League of Unitarian Laymen at the Twentieth Century Club, No. 3 Joy street, Monday, May 25, at 8:30 p. m.

Former Governor Curtis Guild will be chairman at the Unitarian Festival, in Tremont Temple, Wednesday, May 27, at 6 p. m., when the speakers will be J. Randolph Coolidge, Jr., president of the Boston Chamber of Commerce; ex-Congressman Samuel W. McCall and Rev. Abraham M. Hinsdale of the Church of the Disciples, Brookline.

At the graduation exercises of the Tuckerman School in Channing Hall, No. 25 Beacon street, Thursday, May 28, Dr. Charles W. Eliot will speak on "What is Modern Education?"

The Young People's Religious Union in South Congregational Church, Exeter street, will be addressed on "Social Service for Unitarian Young People," Thursday, May 28, at 7:30 p. m., by Grafton D. Cushing, Speaker of the Massachusetts House of Representatives; Dr. Richard C. Cabot of Boston and Rev. John Haynes Holmes of New York.

Where Is Roxbury Owl Club's Piano?

What became of the Owl Club piano?

That is the question "half the members" of that organization would like to have answered. The other half casually refer to a pair of black horses and a moving van which backed up to the door on a recent pleasant afternoon.

But just who was irong enought to carry the piano down aflght of stairs or hoist it out through a window singlehanded remains an enigma.

The club that Was—for it is now recorded, it is claimed, among the mushroom bodies—had quarters at No. 381 Dudley street, Roxbury.

HOW WOULD YOU SPEND $120,000

If Bequeathed that Sum to Get Rid of, Just what Would You Do?

If left $120,000 after you had reached the age of fifty, to be spent in a "sporty" way, what would you do?

If the conditions of the bequest are that you do not marry and that you live as far as possible after the manner of the man that lives exclusively on his money, and that you spend every cent of the money in seeking pleasure?

This question is based upon the plot of the novel called, "Fool of April," by Justin Huntley McCarthy, and published by John Lane Company.

Here is an answer, one of many from Boston AMERICAN readers who has opinions on this matter:

Editor of Spending Money:

I wish to answer what I would do with your kind offer of $120,000. I would have a dozen English suits, made in the latest Pall Mall style. I would have a golf suit, and golf kit. I would try to break into the most select society and talk big. I would accasionally call on Mayor Curley and give him the impression that I was a glorious "high brow" and tell him something about Shakespeare.

I would keep a valet to answer the door bell to say to those I did not care to see that I was out.

I would keep beautiful birds of Paradise and show my colection of doves to Secretary Bryan, when he called upon me to dine.

I would smoke the best pipe tobacco.

I would have a motor boat to be christened "Bryanite" with a bottle of grape juice.

I would keep a donkey and ride it in the country, thinking of the Democratic party. I would go down to Mexico and swell around there in an aeroplane and tell the Mexicans to stop their "jawing."

CHARLES ROSS.

No. 2 School st., Somerville.

BIG JUNIOR WEEK AT TUFTS COLLEGE

Various Athletic Contests, Parade and Dramatics Included in Elaborate Program.

The annual Junior week at Tufts College will be ushered in this week. The class of 1915 have spent months in preparation, and it promises to be the most brilliant of any celebration ever held on College Hill. The festivities will commence on Tuesday, when the baseball nine plays Dartmouth for the second time on the Athletic Field. Wednesday evening the Junior "Prom" will be held in the Goddard Gymnasium for the Juniors only and their invited guests. Thursday will be the biggest day of the week, and is generally known as Junior Day. The raising of the monster Tufts flag on the campus at 8:30 o'clock will officially begin the festivities. Immediately following the flag raising the usual "horribles" parade will take place. The march will proceed to the Oval, where the Tufts varsity track team will hold its first intercollegiate meet of the year with Rhode Island State.

At 1 o'clock the guests of the undergraduates will be entertained at spreads at the various fraternity houses. At 2:15, the farcical, grotesque and burlesque game of baseball between the Glee Club and the Mandolin Club will be played. At 4 o'clock the varsity baseball team will meet Bowdoin. The Tufts tennis team will also cross racquets with the tennis team from Boston.

The Campus Promenade will take place immediately after the baseball game. At 6 o'clock the Junior class will give a spread in the Goddard Gymnasium for the undergraduates. After the spread and preceding the play, the Glee Club will give a concert on the steps of Barnum Museum.

In the evening at 8 o'clock the Paint and Pretzels Society will present the Junior class play, "Little Brother Eco."

Want Stone Seats in Tunnel Removed

Dr. Joseph Lockhard of No. 8[illegible] Massachusetts avenue, a noted Cambridge surgeon and Dr. Charles [illegible] Loomis of No. 84 Charles street, a prominent physician of the Back Bay with several other well known doctors, yesterday launched a plan for bringing about the removal of the stone seats from the tunnel and subway and the installation of wooden benches instead.

Dr. Lockhard says the stone is a menace to health.

We Give Music Rolls FREE with Every Autopiano

Largest Make of Player-Pianos in the World

The Autopiano

"The Choice of the Navy"

We placed The Autopiano on board the Battleship Georgia before she sailed from Charlestown for Mexico.

The Autopiano was selected because it is a piano of artistic and durable construction that climatic changes and hard usage do not affect. This is but one more instance of the "Autopiano's" supremacy in the U. S. Navy. We are proud to have been chosen as the distributors of the Autopiano in Boston. Every customer is a delighted customer.

MORE THAN SEVENTY AUTOPIANOS ARE NOW DOING EXCELLENT SERVICE ON BOARD AS MANY WAR VESSELS

Write for Our Handsome Booklet

What People Say

Containing full details of the Autopiano's standing in the navy, and the opinions of such notable people as Pope Pius X., Victor Herbert, Puccini, Tetrazzini and others. Book mailed Free upon request.

Why This Interests You

The Autopiano satisfies the men and officers of the Navy, and continues to satisfy them in spite of severe usage —therefore it must be an instrument of wonderful quality.

The selecting of a player piano is a serious matter. Every member of the family plays it. It works for hours, day in and day out. The Autopiano has proven itself trouble-proof. Used pianos taken in exchange.

CHAS. S. NORRIS—Kindly send me, without charge, full information and particulars regarding the Auto Piano.

Name .....

Street .....

City .....

Chas. S. Norris

181 Tremont St., Boston, Mass.

CONVENIENT TERMS OF PAYMENT.